

APPLICATION FOR RIGHT OF WAY

DE FORM MS 80 5-74 55

PLEASE SECURE RIGHT OF WAY AS FOLLOWS:

LOCATION 8186 STONEHEDGE DR.

DATE 8-5-86

APPLICATION NO. AS-6032

CITY OR VILLAGE _____

DEPT. ORDER NO. _____

TOWNSHIP DEXTER COUNTY WASHTENAW

O. F. W. NO. _____

BUDGET ITEM NO. 6MJOB-MDJ

DATE BY WHICH RIGHT OF WAY IS WANTED 9-9-86

INQUIRY NO. _____

THIS R/W IS _____ % OF TOTAL PROJECT NO. _____ ACCUM. _____ %

JOINT RIGHT OF WAY REQUIRED YES NO

NOTE: Identify on print or sketch the subdivisions as to section location and liber and page.

KIND AND DESCRIPTION OF RIGHT OF WAY REQUESTED A 10' X 125' RECORDED UNDERGROUND EASEMENT ON PARCEL "F" (DE-7-4F) AND A 10' X 10' RECORDED UNDERGROUND EASEMENT ON PARCEL "G" (DE-7-4G)

PURPOSE OF RIGHT OF WAY TO PROVIDE UNDERGROUND DISTRIBUTION SERVICE TO 8186 STONEHEDGE DR.

RECORDED RIGHT OF WAY NO. 35019

SIGNED G.G. Borowski
G.G. BOROWSKI SUPERVISOR
ANN ARBOR OFFICE ENGINEERING & PLANNING DEPARTMENT

REPORT OF REAL ESTATE AND RIGHTS OF WAY DEPT.

R/W SECURED AS REQUESTED - CONTRACT MADE
By C. NOCES

PERMITS IN RECORD CENTER 1 R.E. & R/W DEPT. FILE + GRANTOR KERRY L. NESTADOM'S

NO. OF PERMITS _____ NO. OF STRUCTURES _____ NO. OF MILES _____ PERMITS TO MBT _____

DATE 12/8/86 SIGNED Richard Longquist

PLEASE INCLUDE
THIS WITH RECORD
CENTRE R/W #35019

THANKS
CURT NOLES

For good and valuable considerations, the right is hereby granted to THE DETROIT EDISON COMPANY, 2000 Second Ave. Detroit, Michigan, and the MICHIGAN BELL TELEPHONE COMPANY, 1365 Cass Avenue, Detroit, Michigan, their licensees, lessees, successors and assigns, to construct ~~overhead and~~ underground line facilities for the purpose of providing electric service and communication service including necessary poles, guys, anchors, conduits, wires, cables, manholes, transformers and equipment in, under, upon, over and across the property located in the _____ Township _____ of _____

Dexter, County of Washtenaw, State of Michigan, further described as follows: Commencing at the South 1/4 corner of Section 7, T1S-R4E, Dexter Township, Washtenaw County, MI; thence along the south line of said section and the centerline of North Lake Road, S 87°18'10" W 1117.88 feet; thence along the west line of the East 1/2 of the SW fractional 1/4 of said section, N 1°49'49" W 2,262.64 feet for a Place of Beginning, thence continuing along said west line, N 1°49'49" W 440 feet; thence along the E & W 1/4 line of said section, N 89°51'55" E 170.60 feet; thence S 33°22'05" E 677.30 feet; thence S 14°52'55" E 1014.65 feet; thence N 41°27'35" W 658.54 feet; thence N 29°59'50" W 707.32 feet to the Place of Beginning, being a part of the SW fractional 1/4 of said Section 7, containing 10.40 acres of land more or less, subject to and having the rights of ingress and egress over a 66 foot wide private right-of-way.

with full right of ingress and egress upon the said premises to employes or appointees of the said grantees to construct, reconstruct, repair, operate and maintain said line facilities, and to trim or cut down any trees which in the opinion of the grantees at any time interfere or threaten to interfere with the construction and operation of said line facilities.

The route of ~~overhead~~ line facilities is described as follows:

The exact location of said easement will be as shown on a drawing to be recorded within 180 days after construction. THIS JOINT UNDERGROUND EASEMENT IS BEING RE-RECORDED FOR THE

PURPOSE OF ADDING A NEW DRAWING (AS 6032) SHOWING AN EXTENSION OF THE ORIGINAL EASEMENT.

~~Underground lines are to be located in accordance with attached drawing which is made a part hereof and underground easements are six feet in width unless otherwise noted on said drawing.~~

This grant is hereby binding upon the heirs, successors and assigns of the undersigned grantor _____.

IN WITNESS WHERE OF I have hereunto set my hand and seal this 28th day of March 1984.

WITNESS:

Richard MacMath
Wayne L. Appleyard

Phillip Burwell
Phillip Burwell, a single man
A/K/A Philip L. Burwell

RECORDED RIGHT OF WAY 35019

RECEIVED FOR RECORD

PREPARED BY:

Annie P. Grimmett
2000 Second Avenue
Detroit, MI 48226

MAY 21 2 44 PM '84
PATRICIA NEWKIRK HARDY
REGISTER OF DEEDS
WASHTENAW COUNTY MICH

ADDRESS

5941 Daly
Dexter, MI. 48130

STATE OF MICHIGAN

County of Washtenaw s.s.

On this 28th day of March A.D. 1984, before me, the undersigned, a Notary Public in and for said county, personally appeared Phillip Burwell, a single man A/K/A Philip L. Burwell

known to me to be the person named in and who executed the foregoing instrument as grantor and acknowledged the same to be his free act and deed.

Carolyn Eaton
Carolyn Eaton

Notary Public, CAROLYN EATON-Notary Public
Livingston County, Michigan
Acting in Washtenaw County, Michigan
My Commission Expires October 12, 1987

My commission expires: _____

APPROVED AS TO FORM DATE
LEGAL DEPARTMENT

AS-5460

1971-72

53

RECORDED

RECEIVED
FOR RECORD

MAY 21 5 44 PM '81
PATRICIA M. HARRIS, CLERK
REGISTER OF DEEDS
WASHINGTON COUNTY, MICH.

CAROLYN EATON-Hobby Public
Landscape Architect
Acting in Washington
City Commission Expires 12/31/81

COMMERCIAL ORDER NUMBER PF-J 555		THE DETROIT EDISON COMPANY - SERVICE PLANNING				DEPARTMENT ORDER NUMBER A-39875	
CONSTRUCTION WORK ORDER NUMBER 367B2J356	CONTRIBUTION WORK ORDER NUMBER 590D483J555	PRIMARY CABLE SIZE & TYPE - STOCK NO. #2 APEC X1 718-3062		TRENCH 600	MARK-UP	TOTAL	
NAME PHILLIP BURWELL		SCALE 1"=200'	SECONDARY CABLE SIZE & TYPE 4/20L 20L N-1	LENGTH	NO. SETS	CUST. X	
ADDRESS 8179 STONEHEDGE		TRANSFORMER SPEC. 1-17A261 J		TRANSFORMER CONNECTION PAGE 1 CONN. #			
COUNTY WASH.	CITY/TOWNSHIP DEXTER	LAND SECT. NO. 7	SECT. CODE 414	TRANSFORMER MAT PAGE	DETAILED 1-56-101	ED. SPEC. 1-15-202	
DISTRIBUTION CIRCUIT & VOLTAGE DC 9773 LIMA 132/1-085-328		MAP SECT.	ON D.O. REF. NUMBER	TRANSFORMER 30	SIZE (2) 25KVA 601-1151	PRIM. VOLTAGE - SEC. 13.2 120/240	
PRIM. TRENCH LENGTH 600'	CUST. X	SEC. TRENCH LENGTH	CUST.	CABLE POLE 10K	DETAILED 2021	QUAD SW. 1-52321	
PRIMARY CONDUIT SIZE, TYPE & LENGTH DIRECT BURIED		POLE LINE	CUST. X	HEIGHT 35'	APPROVED DATE	OK TO CONSTRUCT AND ENERGIZE WANTED DATE SER. PLANNER	
SECONDARY CONDUIT SIZE & TYPE		LENGTH	CUST.	SERVICE PLANNER DENNIS RAY			
AS INSTALLED:	DUCT TYPE	LENGTH	CABLE LENGTH	TOTAL	ON PUBLIC PROP.	DATE	
LEGEND		SINGLE DUCT TO BLIND END FOR FUTURE USE		CUSTOMER CONTRACTOR		TRENCH TO BE JOINT	
● SET NEW POLE	○ CABLE POLE	○ PAD MOUNT TRANSFORMER (LIVE OR DEAD FRONT)	○ DIRECTION OF TRANSFORMER DOOR OPENING	NOTE: OPEN TRENCH INSPECTION REQUIRED. NOTIFY D.E. CO. SERVICE-PLANNER TELEPHONE # 761-4062 BEFORE BACKFILLING		YES <input checked="" type="checkbox"/> NO <input type="checkbox"/>	
--- BURIED PRIMARY CABLE (ALL VOLTAGES)	--- BURIED SECONDARY CABLE	○ BOARD POST	○ P.B.C. PRIMARY SWITCH CABINET			WITH MBT	
○ DOUBLE DUCT OCCUPIED	○ DOUBLE DUCT 1 - OCCUPIED	○ B.C.C. REPAIRABLE CONNECTION CABINET				VERIFY NAME MIKE POLLACK	

"ATTACHMENT A"
D483J555

RECORDED RIGHT OF WAY 35019

NOTE: D.I.E. CREW TO INSTALL MBT 5 PAIR DROP REHF. MCW 661-119

IN 25 KVA 1φ 120/240 SEC. MAT BY D.E.CO.

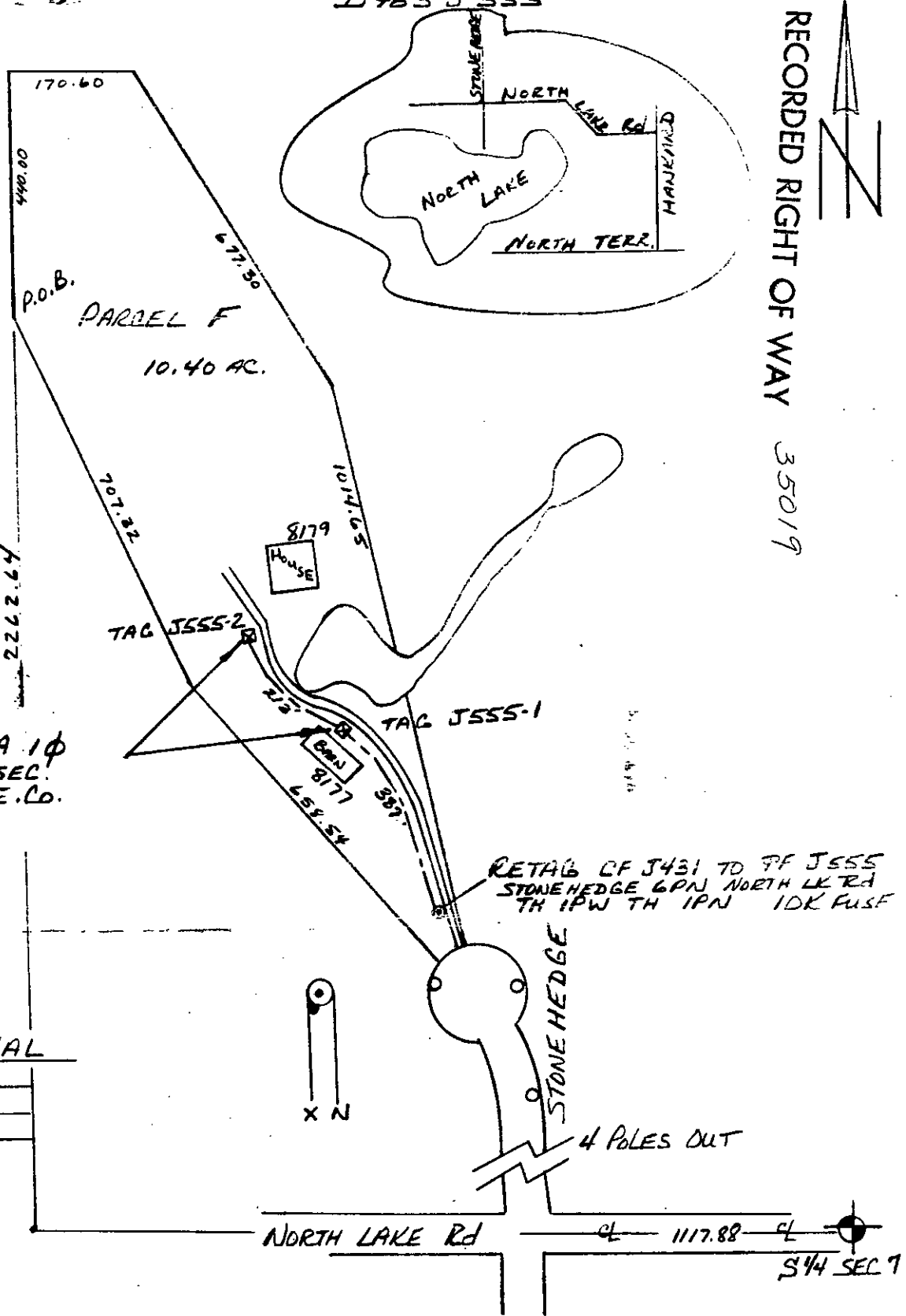

LAYOUT APPROVAL
SIGNED _____
TITLE _____
DATE _____

W. J. ...
W. J. ...
R. P. ...
435 ...
...

PATRICIA NEWKIRK HARDY
REGISTER OF DEEDS
WASHTENAW COUNTY MICH

MAY 21 2 44 PM '84

RECEIVED
FOR RECORD

41 87377 AC 00500 DR

5.00

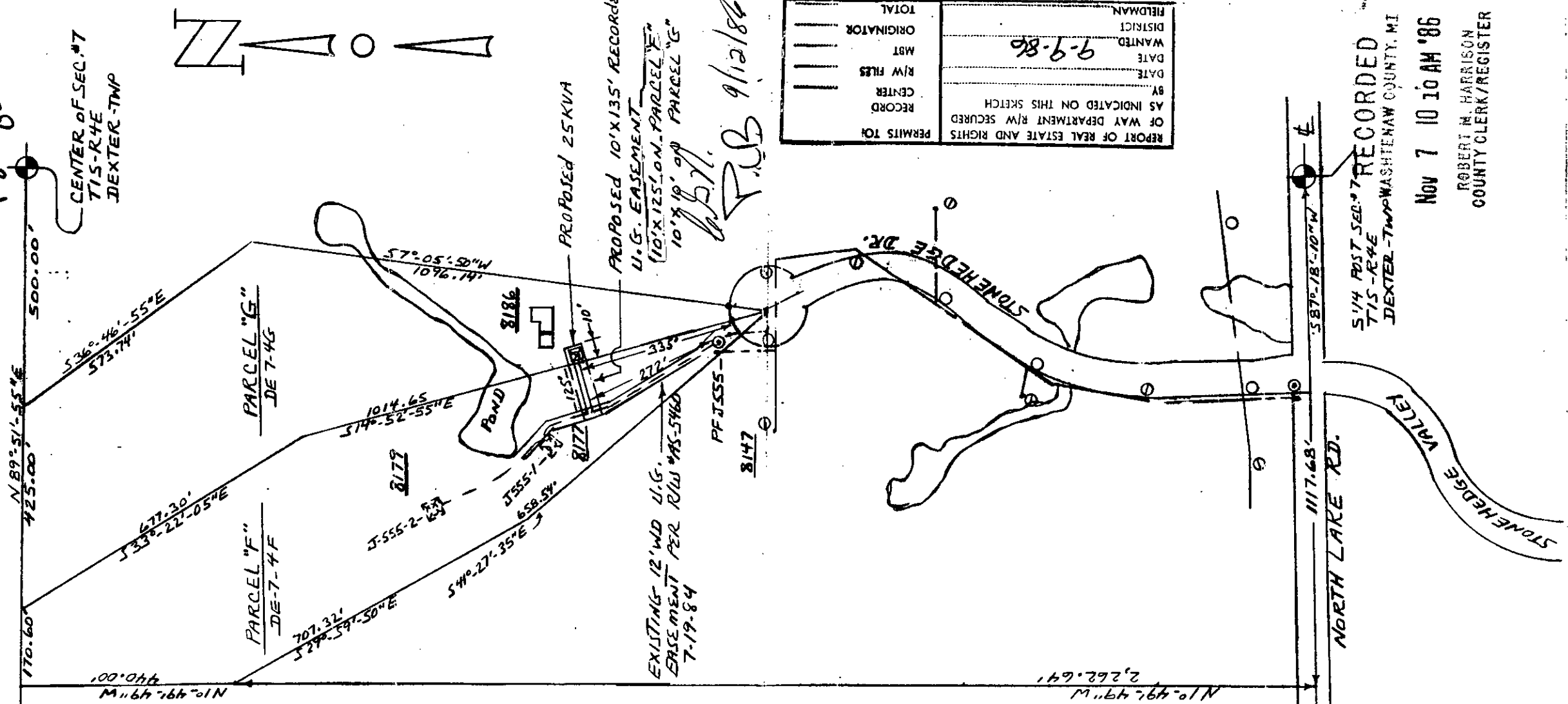

PARCEL "F" DE-7-4F
 81-04-07-300-011
 PHILLIP BURWELL
 8179 STONEHEDGE DR.
 GREGORY MI. 48137
 PHONE - 475-7459 (HOME)
 663-4145 (WORK)

PARCEL "G" DE-7-4G
 81-04-07-300-012
 KERRY & JAN DESJARDINS
 20749 MARTINSVILLE LOT #243
 BELLEVILLE, MI. 48111
 PHONE - 699-9821 (HOME)

Handwritten: B.S.T. F.B. 9/12/86

REPORT OF REAL ESTATE AND RIGHTS OF WAY DEPARTMENT R/W SECURED AS INDICATED ON THIS SKETCH	DATE	9-9-86
DATE	WANTED	
DISTRICT	FIELDMAN	
ORIGINATOR	TOTAL	
MBT		
R/W FILES		
CENTER RECORD		
PERMITS TO		

5/14 POST SEC. # 7 RECORDED
 T1S-R4E
 DEXTER-TWP WASHTEENAW COUNTY, MI
 Nov 7 10 10 AM '86
 ROBERT M. HARRISON
 COUNTY CLERK/REGISTER

THE DETROIT EDISON COMPANY - SERVICE PLANNING DEPARTMENT			
MAP SECT.	TOWN	RANGE	JOINT R/W REQUIRED
1-085-328	15	4E	YES <input type="checkbox"/> NO <input checked="" type="checkbox"/>
PROJECT NAME	TEL. ENGR. & DIST.		DEPT. ORDER NO.
CIRCUIT	D.C. 9773 LIMA (13.2 KV)		O.P.W. S.O. OR P.E. NO.
REASON	U.G. EASEMENT TO SERVE NEW HOUSE		BUDGET ITEM NO.
PLANNER	R.W. BONNEWELL		DATE
	SCALE	1" = 200'	8-5-86

98/20/11 WASHENAW COUNTY REGISTER
NOV 7 1986

RECORDED
WASHTENAW COUNTY, MI
Nov 7 10 10 AM '86
ROBERT W. HARRISON
COUNTY CLERK/REGISTER

WPH

Det. Ed.

700