

APPLICATION FOR RIGHT OF WAY

DE 963-0811 9-7485 (MS 80)

PLEASE SECURE RIGHT OF WAY AS FOLLOWS:

DATE 11-4-83

LOCATION Parcel F.

APPLICATION NO. AS-5460

DEPT. ORDER NO. A-39875

CITY OR VILLAGE _____

O. F. W. NO. _____

TOWNSHIP Dexter COUNTY Washtenaw

BUDGET ITEM NO. 3MJ0A-MAJ

DATE BY WHICH RIGHT OF WAY IS WANTED 12-10-83

INQUIRY NO. _____

THIS R/W IS 100 % OF TOTAL PROJECT NO. _____ ACCUM. _____ %.

JOINT RIGHT OF WAY REQUIRED YES NO

NOTE: Identify on print or sketch the subdivisions as to section location and liber and page.

KIND AND DESCRIPTION OF RIGHT OF WAY REQUESTED underground 12' easement to be recorded

on as installed drawing.

PURPOSE OF RIGHT OF WAY provide service to 8177 and 8179 Stonehedge.

RECORDED RIGHT OF WAY

35019

SIGNED G. G. Borowski for B. H. Fairless, Director
G. G. Borowski, Supervisor Service Planning
Service Planning Ann Arbor Division
OFFICE DEPARTMENT

DR/tls

REPORT OF REAL ESTATE AND RIGHTS OF WAY DEPT.

R/W Secured. Contacts made by A. Grimmett, R/E,R/W & Claims Representative, Ann Arbor Division.

PERMITS IN RECORD CENTER 1 R.E. & R/W DEPT. FILE 1 GRANTOR _____

NO. OF PERMITS 1 NO. OF STRUCTURES - NO. OF MILES - PERMITS TO MBT 1

DATE 7-19-84 SIGNED D.A. Kootsillas

D.A. Kootsillas, Director, Engineering
Ann Arbor Division

Grimmett

Date 12/8/86

For good and valuable considerations, the right is hereby granted to The Detroit Edison Company, 2000 Second Avenue, Detroit, Michigan 48226, its successors and assigns, to construct, reconstruct, operate and maintain its underground lines for the transmission and distribution of electricity and Company communication facilities including the necessary conduits, fixtures, cables and cable poles, manholes and equipment under and across the property described hereinafter. The rights hereby granted include the right of access to and from the said premises, the right to construct, reconstruct, modify, operate and maintain said line facilities, and to trim or cut down any trees belonging to the grantor, either within said right of way or upon the lands of the grantor adjoining said right of way which, in the opinion of the grantee, at any time interfere with the construction and operation of said line facilities. It is expressly understood and agreed that the grantee shall, at no time, trim or cut down any trees unless, in the grantee's opinion, it is absolutely necessary to do so. Upon the written consent of the grantee, buildings or structures may be placed within said right of way. This grant shall be binding upon the successors and assigns of the grantors. The Company shall reimburse the grantors and assigns for all damage caused by its men, vehicles and equipment in entering said property for the purposes set forth herein.

RECORDED RIGHT OF WAY NO. 35019

The property over which this grant is conveyed is situated in the Township of Dexter

County of Washtenaw, State of Michigan and further described as follows: Commencing at the West 1/4 corner of Section 7, T1S, R4E, Dexter Township, Washtenaw County, MI; thence along the East and West 1/4 line of said section N 89° 51'55" E 1266.20 feet for a Place of Beginning; thence continuing along East and West 1/4 line, N 89°51'55" E 425.89 feet; thence S 36°46'55" E 573.74 feet; thence S 7°05'50" W 1096.14 feet; thence N 14°52'55" W 1014.65 feet; thence N 33°22'05" W 677.30 feet to the Place of Beginning, being a part of the SW fractional 1/4 of said Section 7.

Route of Underground Line Facilities is Described as Follows: In accordance with Detroit Edison Drawing AS 6032 attached hereto and made a part hereof.

TIME RECORDED 2:53 P.M.
DATE Jan 21 19 88
ROBERT M. HARRISON
WASHTENAW COUNTY CLERK/REGISTER

Witness: Terry Giardelli
DARLEEN MELUIS

(Signed) Kerry Desjardins
Kerry L. Desjardins
Jan Myles Desjardins
Jan M. Desjardins, his wife

Prepared By:
Curtis G. Noles
2000 Second Avenue
Detroit, MI 48226

8342 Honeytree
Canton, MI

STATE OF MICHIGAN)
) SS.
COUNTY OF Wayne)

APPROVED AS TO FORM 1-22-87 DATE
LEGAL DEPARTMENT J.B. Kopack

On this 8th day of December A.D. 1986, before the undersigned, a Notary Public in and for said County, personally appeared

Kerry L. Desjardins and Jan M. Desjardins, his wife

known to me to be the person 5 who executed the foregoing instrument and acknowledged the same to be

free free act and deed.

Curtis G. Noles

CURTIS G. NOLES
Notary Public, Wayne County, MI
My Commission Expires Oct. 1, 1990

Notary Public, _____ County, Michigan

My Commission Expires: _____

81-04-300-012

CURTIS G. NOLES
Notary Public, Wayne County, MI
My Commission Expires Oct. 1, 1990

RETURN TO:
RICHARD LONGWISH
THE DETROIT EDISON COMPANY
425 S. MAIN STREET, ROOM 332
ANN ARBOR, MI 48104

RECORDED RIGHT OF WAY NO. 35019

RECORDED
JAN 31 5 23 P.M.
DIXTER-TWP
T15-R4E

CENTER OF SEC. 7
T15-R4E
DIXTER-TWP

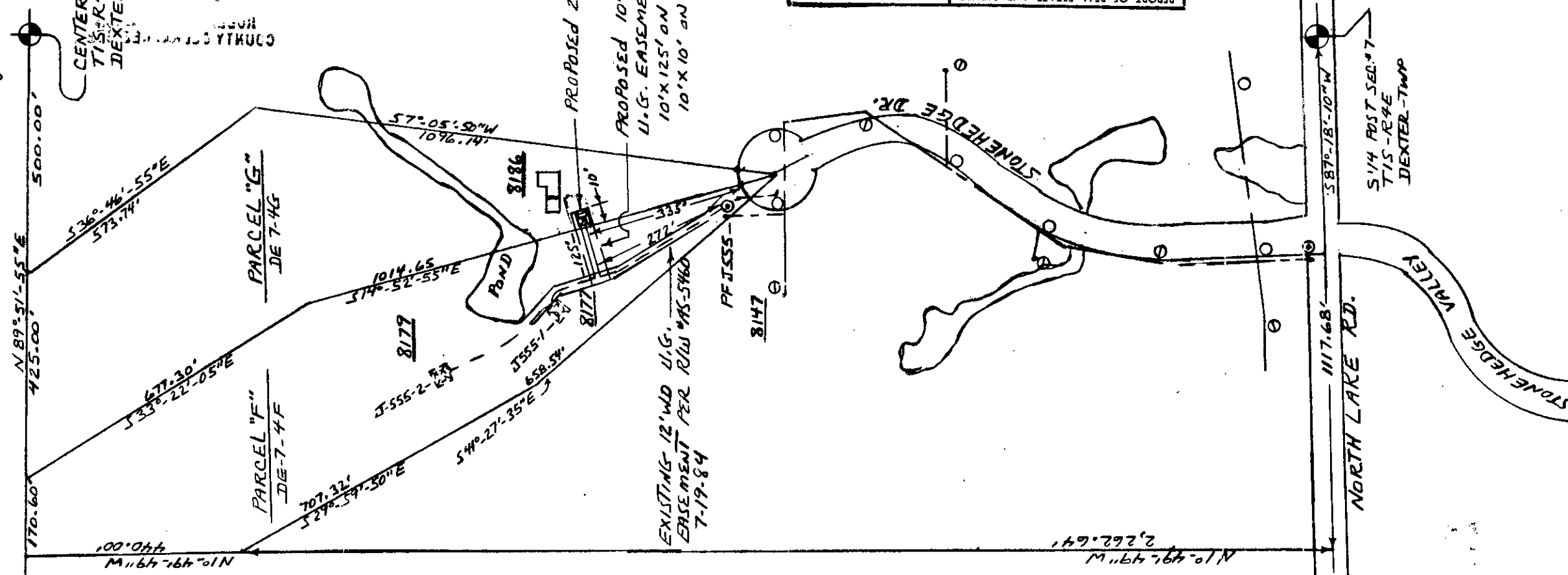

REPORT OF REAL ESTATE AND RIGHTS OF WAY DEPARTMENT R/W SECURED AS INDICATED ON THIS SKETCH	DATE	9-9-86
BY	DATE	
RECORD CENTER	R/W FILES	
MDT	ORIGINATOR	
TOTAL	FIELDMAN	

PARCEL "F" DE-7-4F
 81-04-07-300-011
 PHILLIP BURWELL
 8179 STONEHEDGE DR.
 GREGORY MI. 48137
 PHONE-475-7459 (HOME)
 663-4145 (WORK)

PARCEL "G" DE-7-4G
 81-04-07-300-012
 KERRY & JAN DESJARDINS
 20749 MARTINSVILLE LOT #243
 BELLEVILLE, MI. 48111
 PHONE-699-7821 (HOME)

THE DETROIT EDISON COMPANY - SERVICE PLANNING DEPARTMENT			
LEGEND	CIRCUIT	D.C. 9773 LIMA (13.2 KV)	DEPT. ORDER NO.
○ FOREIGN POLE	REASON	U.G. EASEMENT TO SERVE NEW HOUSE	AS-6032
○ EXIST. D.E. CO. POLE	PLANNER	R.W. BONNEWELL	BUDGET ITEM NO.
○ PROPOSED POLE	SCALE	1" = 200'	6MJOB-MDJ
○ EXIST. ANCHOR	DATE	8-5-86	
○ PROPOSED ANCHOR			
○ TREE			
--- 120/240 V LINE			
--- 4800 V LINE			
--- 13,200 V LINE			
--- 48,000 V LINE			

REVISED 8-14-86

DEED 7.00
0333 0333003 0299 2:46PM 1/21/88

Handwritten scribble

RECORDED
WASHTENAW COUNTY, MI

JAN 21 2 53 PM '88

ROBERT H. HARRISON
COUNTY CLERK/REGISTER

Handwritten: 146
for
↓

RETURN TO:
RICHARD LONGWISH
THE DETROIT EDISON COMPANY
425 S. MAIN STREET, ROOM 322
ANN ARBOR, MI 48104

APPLICATION FOR RIGHT OF WAY

DE FORM MS 80 5-74 55

PLEASE SECURE RIGHT OF WAY AS FOLLOWS:

LOCATION 8186 STONEHEDGE DR.

DATE 8-5-86

APPLICATION NO. AS-6032

CITY OR VILLAGE _____

DEPT. ORDER NO. _____

TOWNSHIP DEXTER COUNTY WASHTENAW

O. F. W. NO. _____

BUDGET ITEM NO. 6MJOB-MDJ

DATE BY WHICH RIGHT OF WAY IS WANTED 9-9-86

INQUIRY NO. _____

THIS R/W IS _____ % OF TOTAL PROJECT NO. _____ ACCUM. _____ %

JOINT RIGHT OF WAY REQUIRED YES NO

NOTE: Identify on print or sketch the subdivisions as to section location and liber and page.

KIND AND DESCRIPTION OF RIGHT OF WAY REQUESTED A 10' X 125' RECORDED UNDERGROUND EASEMENT ON PARCEL "F" (DE-7-4F) AND A 10' X 10' RECORDED UNDERGROUND EASEMENT ON PARCEL "G" (DE-7-4G)

PURPOSE OF RIGHT OF WAY TO PROVIDE UNDERGROUND DISTRIBUTION SERVICE TO 8186 STONEHEDGE DR.

RECORDED RIGHT OF WAY NO. 35019

SIGNED G.G. Borowski
G.G. BOROWSKI SUPERVISOR
ANN ARBOR OFFICE ENGINEERING & PLANNING DEPARTMENT

REPORT OF REAL ESTATE AND RIGHTS OF WAY DEPT.

R/W SECURED AS REQUESTED - CONTRACT MADE
By C. NOCES

PERMITS IN RECORD CENTER 1 R.E. & R/W DEPT. FILE + GRANTOR KERRY L. NESTADOM'S

NO. OF PERMITS _____ NO. OF STRUCTURES _____ NO. OF MILES _____ PERMITS TO MBT _____

DATE 12/8/86 SIGNED Richard Longquist

PLEASE INCLUDE
THIS WITH RECORD
CENTRE R/W #35019

THANKS
CURT NOLES

For good and valuable considerations, the right is hereby granted to THE DETROIT EDISON COMPANY, 2000 Second Ave. Detroit, Michigan, and the MICHIGAN BELL TELEPHONE COMPANY, 1365 Cass Avenue, Detroit, Michigan, their licensees, lessees, successors and assigns, to construct ~~and to~~ underground line facilities for the purpose of providing electric service and communication service including necessary poles, guys, anchors, conduits, wires, cables, manholes, transformers and equipment in, under, upon, over and across the property located in the _____ Township _____ of _____

Dexter, County of Washtenaw, State of Michigan, further described as follows: Commencing at the South 1/4 corner of Section 7, T1S-R4E, Dexter Township, Washtenaw County, MI; thence along the south line of said section and the centerline of North Lake Road, S 87°18'10" W 1117.88 feet; thence along the west line of the East 1/2 of the SW fractional 1/4 of said section, N 1°49'49" W 2,262.64 feet for a Place of Beginning, thence continuing along said west line, N 1°49'49" W 440 feet; thence along the E & W 1/4 line of said section, N 89°51'55" E 170.60 feet; thence S 33°22'05" E 677.30 feet; thence S 14°52'55" E 1014.65 feet; thence N 41°27'35" W 658.54 feet; thence N 29°59'50" W 707.32 feet to the Place of Beginning, being a part of the SW fractional 1/4 of said Section 7, containing 10.40 acres of land more or less, subject to and having the rights of ingress and egress over a 66 foot wide private right-of-way.

with full right of ingress and egress upon the said premises to employes or appointees of the said grantees to construct, reconstruct, repair, operate and maintain said line facilities, and to trim or cut down any trees which in the opinion of the grantees at any time interfere or threaten to interfere with the construction and operation of said line facilities.

The route of ~~overhead~~ line facilities is described as follows:

The exact location of said easement will be as shown on a drawing to be recorded within 180 days

after construction. THIS JOINT UNDERGROUND EASEMENT IS BEING RE-RECORDED FOR THE PURPOSE OF ADDING A NEW DRAWING (AS 6032) SHOWING AN EXTENSION OF THE ORIGINAL EASEMENT. *C.S.M. P.S. 9/2/86*

~~Underground lines are to be located in accordance with attached drawing which is made a part hereof and underground easements are six feet in width unless otherwise noted on said drawing.~~

This grant is hereby binding upon the heirs, successors and assigns of the undersigned grantor _____

IN WITNESS WHERE OF I have hereunto set my hand and seal this 28th day of March 1984.

WITNESS:

Richard MacMath
Richard MacMath
Wayne L. Appleyard
Wayne L. Appleyard

Phillip Burwell
Phillip Burwell, a single man
A/K/A Philip L. Burwell

RECORDED RIGHT OF WAY 35019

RECEIVED FOR RECORD

PREPARED BY: Annie P. Grimmett
2000 Second Avenue
Detroit, MI 48226
MAY 21 2 44 PM '84
PATRICIA NEWKIRK HARDY
REGISTER OF DEEDS
WASHTENAW COUNTY MICH

ADDRESS 5941 Daly
Dexter, MI. 48130

STATE OF MICHIGAN }
County of Washtenaw } s.s.

On this 28th day of March A.D. 1984, before me, the undersigned, a Notary Public in and for said county, personally appeared Phillip Burwell, a single man A/K/A Philip L. Burwell known to me to be the person named in and who executed the foregoing instrument as grantor and acknowledged the same to be his free act and deed.

Carolyn Eaton
Carolyn Eaton
Notary Public, CAROLYN EATON-Notary Public
Livingston County, Michigan
Acting in Washtenaw County, Michigan
My Commission Expires October 12, 1987

APPROVED AS TO FORM DATE
LEGAL DEPARTMENT

AS-5460

1971-72

53

RECORDED

RECEIVED
FOR RECORD

MAY 21 5 44 PM '81
PATRICIA M. HARRIS, CLERK
REGISTER OF DEEDS
WASHINGTON COUNTY, MICH.

CAROLYN EATON-Hobby Public
Landscape Architect
Acting in Washington
City Commission Expires 12/31/81

COMMERCIAL ORDER NUMBER PF-J 555		THE DETROIT EDISON COMPANY - SERVICE PLANNING				DEPARTMENT ORDER NUMBER A-39875	
CONSTRUCTION WORK ORDER NUMBER 367B2J356		CONTRIBUTION WORK ORDER NUMBER 590D483J555		PRIMARY CABLE SIZE & TYPE - STOCK NO. #2 APEC X1 718-3062		TRENCH MADE-UP 600	
NAME PHILLIP BURWELL		SCALE 1"=200'	SECONDARY CABLE SIZE & TYPE 4 2/0L 2/0L N-1		LENGTH	NO. SETS X	
ADDRESS 8179 STONEHEDGE		TRANSFORMER SPEC. 1-17A261 5		TRANSFORMER CONNECTION PAGE 1 CONN. #			
COUNTY WASH.	CITY/TOWNSHIP DEXTER	LAND SECT. NO. 7	SECT. CODE 414	TRANSFORMER MAT PAGE	DETAIL 1-56-101	GD. SPEC. 1-15-202	
DISTRIBUTION CIRCUIT & VOLTAGE DC 9773 LIMA 132/1-085-328		MAP SECT.	ON D.O. REF. NUMBER	TRANSFORMER (2) 25KVA 001-1151	STOCK NUMBER	PRIM. VOLTAGE - SEC. 13.2 120/240	
PRIM. TRENCH LENGTH 600'	QUANT. X	S.E. CO.	SEC. TRENCH LENGTH	QUANT.	S.E. CO.		
PRIMARY CONDUIT SIZE, TYPE & LENGTH DIRECT BURIED		POLE LINE	QUANT.	S.E. CO.			
SECONDARY CONDUIT SIZE & TYPE		LENGTH	QUANT.	S.E. CO.			
AS INSTALLED:	DUCT TYPE	LENGTH	CABLE LENGTH	TOTAL	ON PUBLIC PROP.	DATE	
LEGEND		SINGLE DUCT TO BLIND END FOR FUTURE USE		CUSTOMER CONTRACTOR			
● SET NEW POLE	○ CABLE POLE	○ PAD MOUNT TRANSFORMER (LIVE OR DEAD FRONT)	○ DIRECTION OF TRANSFORMER DOOR OPENING	NOTE: OPEN TRENCH INSPECTION REQUIRED. NOTIFY D.E. CO. SERVICE-PLANNER TELEPHONE # 761-4062 BEFORE BACKFILLING			
--- BURIED PRIMARY CABLE (ALL VOLTAGES)	--- BURIED SECONDARY CABLE	○ BOARD POST	○ P.B.C. PRIMARY SWITCH CABINET	TRENCH TO BE JOINT YES <input checked="" type="checkbox"/> NO <input type="checkbox"/>			
○ DOUBLE DUCT OCCUPIED	○ DOUBLE DUCT 1 - OCCUPIED	○ S.E. CO. REPAIRABLE CONNECTION CABINET		WANTED DATE SER. PLANNER MIKE POLLACK			

"ATTACHMENT A"
D483J555

RECORDED RIGHT OF WAY 35019

NOTE: D.I.E. CREW TO INSTALL MBT 5 PAIR DROP REHF. MCW 661-119

IN 25 KVA 1φ 120/240 SEC. MAT BY D.E.CO.

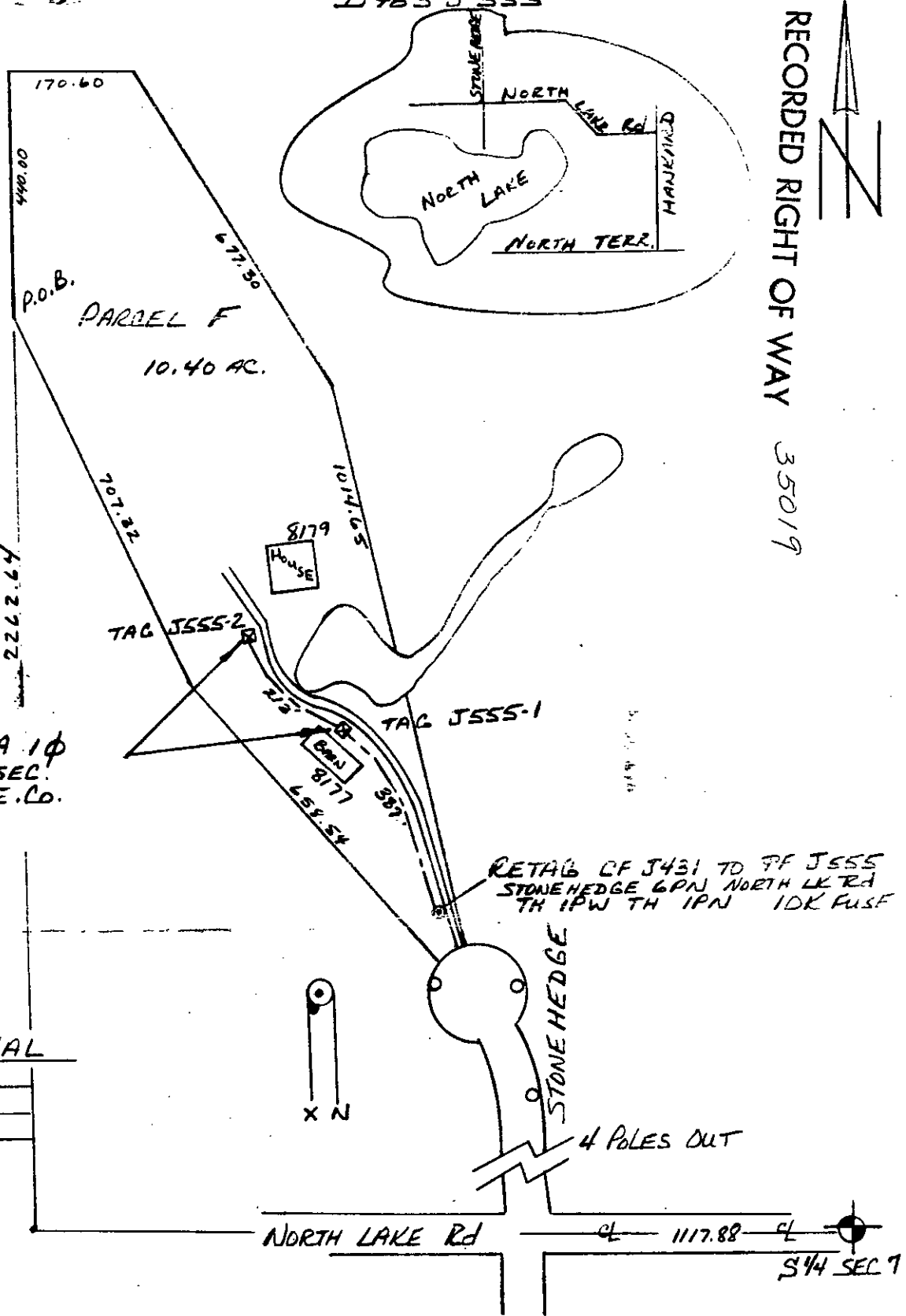

LAYOUT APPROVAL
SIGNED _____
TITLE _____
DATE _____

W. J. ...
W. J. ...
R. P. ...
435 ...
...

PATRICIA NEWKIRK HARDY
REGISTER OF DEEDS
WASHTENAW COUNTY MICH

MAY 21 2 44 PM '84

RECEIVED
FOR RECORD

41 87377 AC 00500 DR

5.00

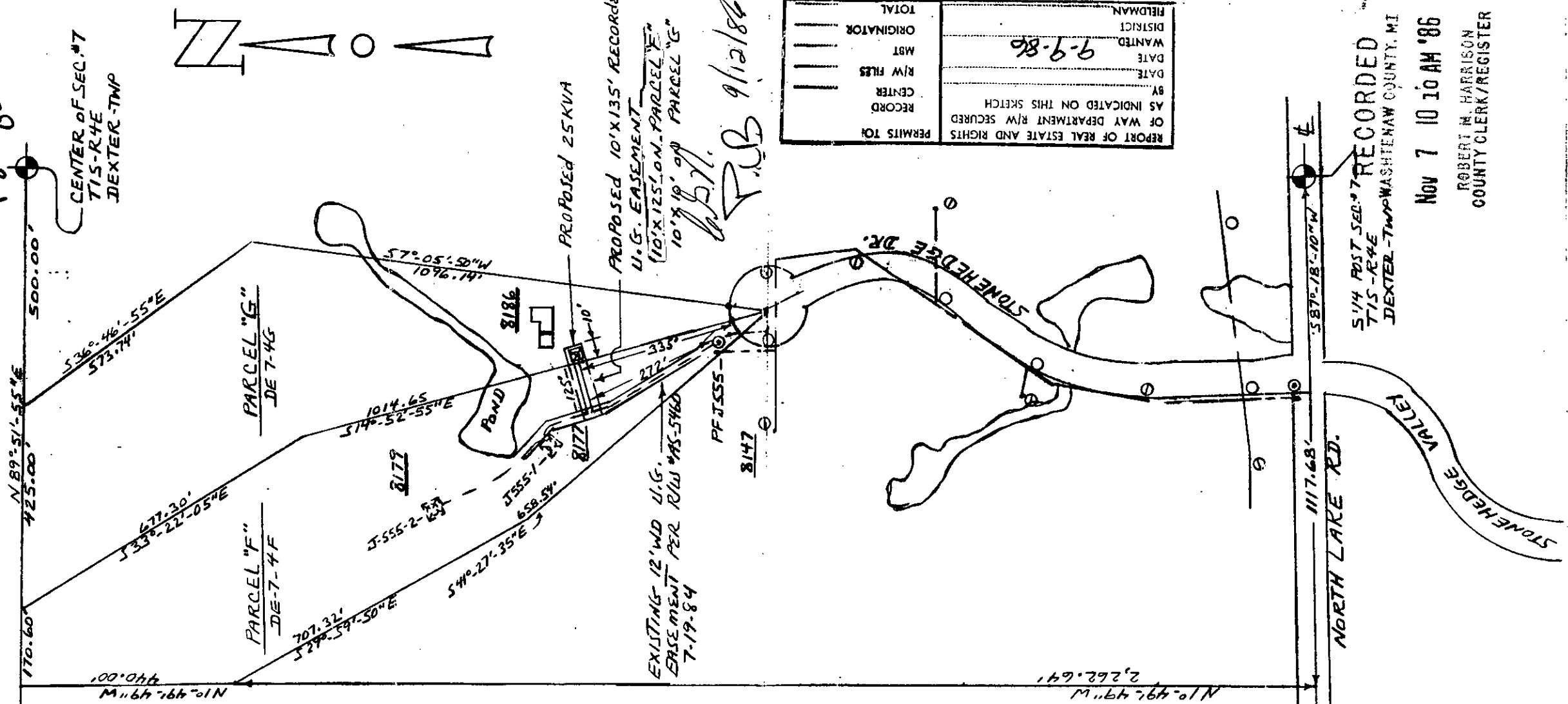

PARCEL "F" DE-7-4F
 81-04-07-300-011
 PHILLIP BURWELL
 8179 STONEHEDGE DR.
 GREGORY MI. 48137
 PHONE - 475-7459 (HOME)
 616-3-4145 (WORK)

PARCEL "G" DE-7-4G
 81-04-07-300-012
 KERRY & JAN DESJARDINS
 20749 MARTINSVILLE LOT #243
 BELLEVILLE, MI. 48111
 PHONE - 699-9821 (HOME)

Handwritten: B.S.T. F.B. 9/12/86

REPORT OF REAL ESTATE AND RIGHTS	PERMITS TO
OF WAY DEPARTMENT R/W SECURED	RECORD
AS INDICATED ON THIS SKETCH	CENTER
DATE	R/W FILES
DATE	MBT
WANTED	ORIGINATOR
DISTRICT	TOTAL
FIELDMAN	

9-9-86

THE DETROIT EDISON COMPANY - SERVICE PLANNING DEPARTMENT				
CIRCUIT	D.C. 9773 LIMA (13.2 KV)	DEPT. ORDER NO.		
REASON	U.G. EASEMENT TO SERVE NEW HOUSE	BUDGET ITEM NO.	GM. JB-MDJ	
PLANNER	R.W. BONNEWELL	DATE	8-5-86	
MAP SECT.	1-085-328	TOWN	15	
PROJECT NAME		RANGE	4E	
STR. & TWP. SECT. NO.	DEXTER WASHTENAW NE 1/4 OF SW 1/4 7		JOINT R/W REQUIRED	YES <input type="checkbox"/> NO <input checked="" type="checkbox"/>
SCALE	1" = 200'		TEL. ENGR. & DIST.	
PROJ. OR PART NO.	AS-6032			
O.P.W. S.O. OR P.E. NO.				

5/14 POST SEC. # 7 RECORDED
 T15-R4E
 DEXTER-TWP WASHTENAW COUNTY, MI

Nov 7 10 10 AM '86

ROBERT M. HARRISON
 COUNTY CLERK/REGISTER

98/20/11 WASHENAW COUNTY REGISTER
NOV 7 1986

RECORDED
WASHTENAW COUNTY, MI
Nov 7 10 10 AM '86
ROBERT W. HARRISON
COUNTY CLERK/REGISTER

WPH

Det. Ed.

700