

GRAND TRUNK WESTERN RAILROAD COMPANY
OFFICE OF SUPERINTENDENT

Battle Creek, Mich.

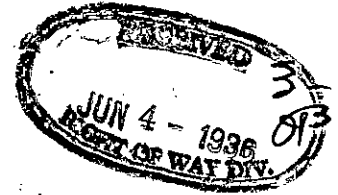

June 2, 1936

File:- 20-4730 H/A

Michigan Public Utilities Commission,
Lansing, Michigan.

*Blanchard
Mason
Cowan*

Gentlemen:--

Referring to letter dated May 25th, 1936, from the Detroit Edison Company, for permission to cross over the tracks of the Grand Trunk Western Railroad in Clark Road, approximately 1½ miles South of Davisburg, in the Southeast Quarter of Section 16, Springfield Township, Oakland County, Michigan, with one 4800 volt, 60 cycle, single phase, two wire distribution circuit for extension of rural distribution service.

As this crossing is to be in accordance with specifications, I hereby grant them waiver of hearing.

Yours truly,

A. Hoyer
Superintendent.

CC: Mr. T. L. Hinks,
Right of Way Agent,
Detroit Edison Company,
2000 Second Avenue,
Detroit, Michigan.

*By 1579
6/25/36
2-8-36
-612-8-2
217
34636*

RECORDED RIGHT OF WAY NO. 34636



STATE OF MICHIGAN
Office of the Michigan Public Utilities Commission, } ss.

I, **Clarke W. Brown**, Secretary of the Michigan Public Utilities Commission

Do Hereby Certify, That I have compared the annexed copy of **Permit ED2-8-275**

with the original

recorded in **File No. EC2-8-275**

and that it is a true and correct transcript therefrom, and of the whole of such original.

In Testimony Whereof, I have hereunto set my hand and affixed

the seal of the Commission, at Lansing, this **28th**

day of **May** in the year of our Lord

one thousand nine hundred **thirty-six.**

Clarke W. Brown

Secretary Michigan Public Utilities Commission

3986

3986

RECORDED RIGHT OF WAY NO.

34636
P217

STATE OF MICHIGAN
BEFORE MICHIGAN PUBLIC UTILITIES COMMISSION

Standard Railroad Wire-Crossing Permit No. ED2-8-275

In Re Application of **Detroit Edison Company
(Detroit)**

Pursuant to Act No. 171 of the Session Laws of 1893, as amended, application having been made to Michigan Public Utilities Commission by said

DETROIT EDISON COMPANY

for permission to string wires across the tracks of the
Grand Trunk Western Railroad Company

and said **Detroit Edison Company**

having conformed to the Commission's rules governing the filing of notices and issuing of permits for the construction of electrical lines and said rail road company having waived the right of notice and hearing provided for in said act

THEREFORE, It is ordered that said
Detroit Edison Company

be permitted to string the following described wires across the tracks of said railroad at the following described place:

<p>In Springfield Township, Oakland County, Michigan: - -</p>	}	<p>In Clark Road 1½ miles south of Davisburg in SE¼ of Section 16, T-4-N, R-8-E, with: 2 - #2 A.C.S.R. wires, 4800 volts.</p>
--	---	--

as indicated on the attached plans, when, as and if approved.

At the point of crossing said wires shall be constructed in accordance with this Commission's rules and regulations.

Given under our hands and the Official Seal of this Commission at the City of Lansing, State of Michigan, this **28th** day of **May** A. D. 19**36**

MICHIGAN PUBLIC UTILITIES COMMISSION

By

William M. Smith

Chairman,

Emerson R. Boyles

Commissioner,

Ivan E. Hull

Commissioner,

Paul W. Voorhies

Commissioner,

Harold J. Waples

Commissioner.

Countersigned

Clarke W. Brown

Secretary.

RECORDED RIGHT OF WAY NO. 34696

D4 1579

FT2-8-275

PX 1579

THE DETROIT EDISON CO.

PLAN SUBMITTED TO MICHIGAN PUBLIC UTILITIES COMMISSION
FOR
OVERHEAD LINE CROSSING

OVER GRAND TRUNK R R
IN CLARK ROAD
CITY OF APPROX 1 1/2 MILES S OF DAVISBURG SE 1/4 SECTION 16
SPRINGFIELD TOWNSHIP T AN R BE OAKLAND COUNTY

CIRCUITS					CONDUCTORS		
NUMBER	VOLTAGE	CYCLES	PHASE	USE	WIRES	SIZE	KIND
ONE	4800	60	SINGLE	DIST	2	#2	ACSR

POLES							
LOCATION	LENGTH	MATERIAL	CIRCUMFERENCE		DEPTH OF SETTING	KIND OF SETTING	
			AT TOP	AT GROUND			
A-B	35'	SOUTHERN PINE	23"	35"	6'	CLAY SOIL	
C	40'	"	15"	27"	6'	"	

NOTE

MATERIALS SHALL BE AS NOTED IN THE DETROIT EDISON COMPANY'S STANDARD SPECIFICATIONS FOR OVERHEAD LINE CONSTRUCTION AT RAILROAD CROSSINGS ISSUED DECEMBER 23, 1935.

PURPOSE OF LINE

EXTENSION OF RURAL DISTRIBUTION

DRAWN BY RCC DATE 5-20-36 CHECKED BY JW DATE 5-21-36

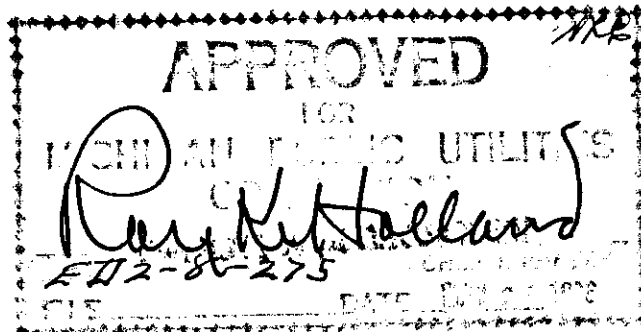

RECORDED R/W FILE NO. 34636-217

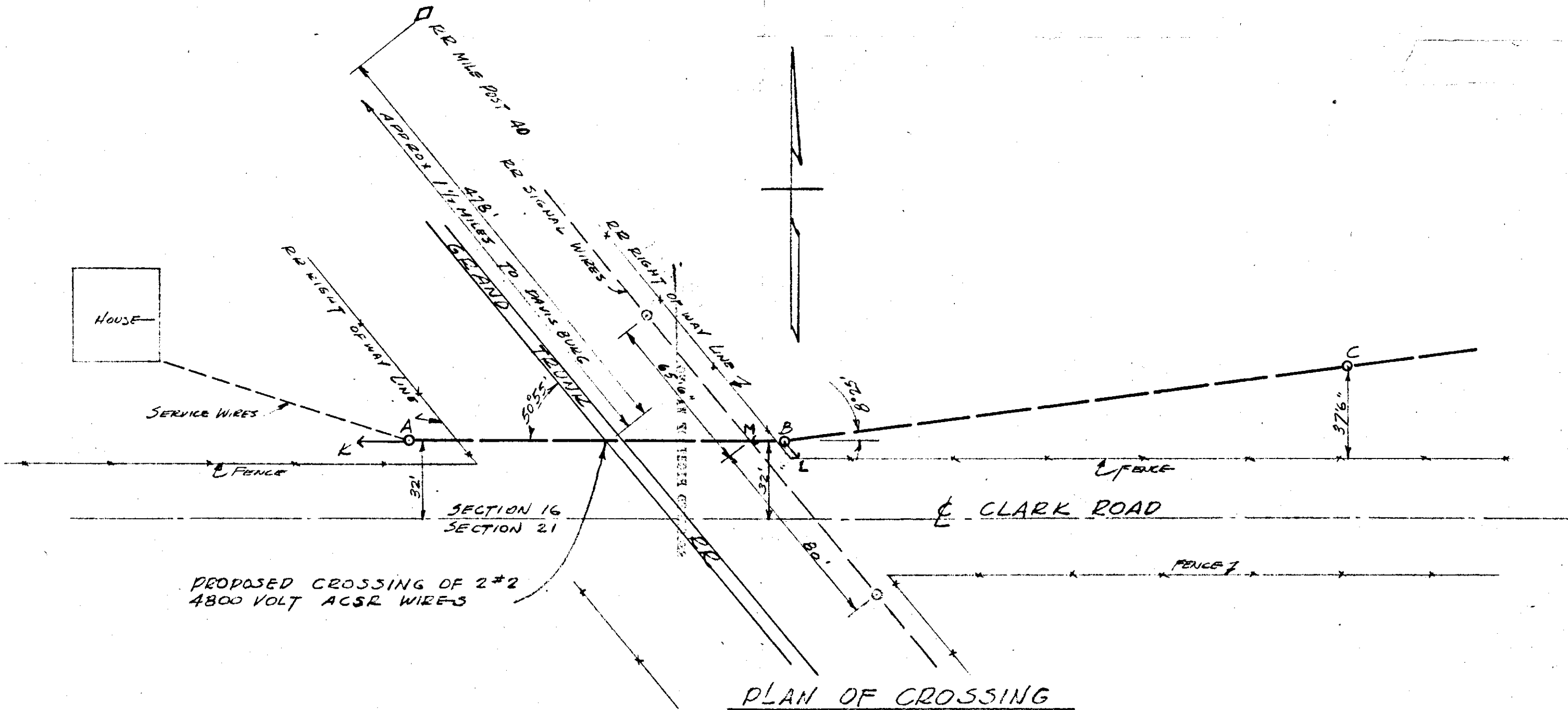
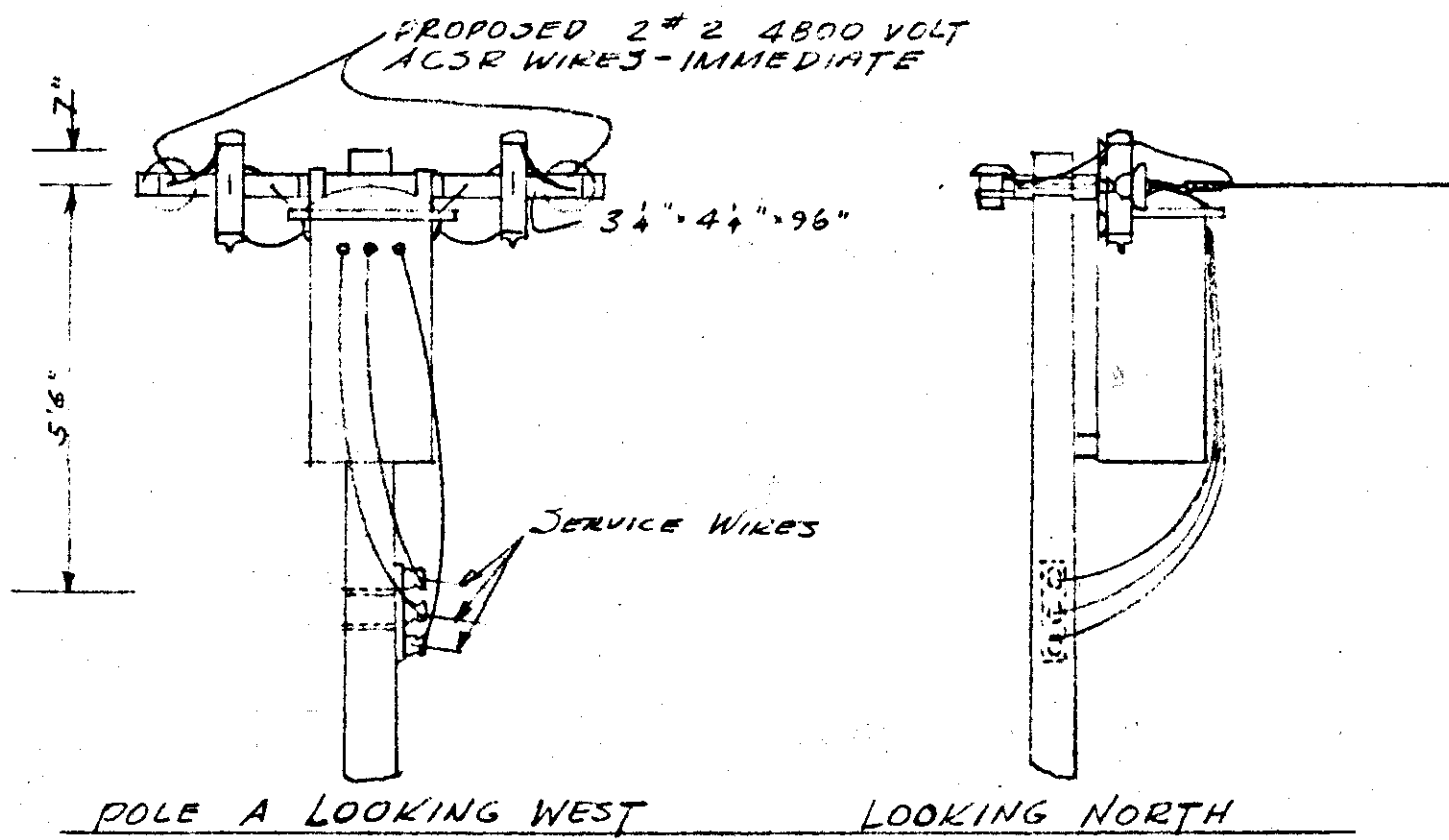
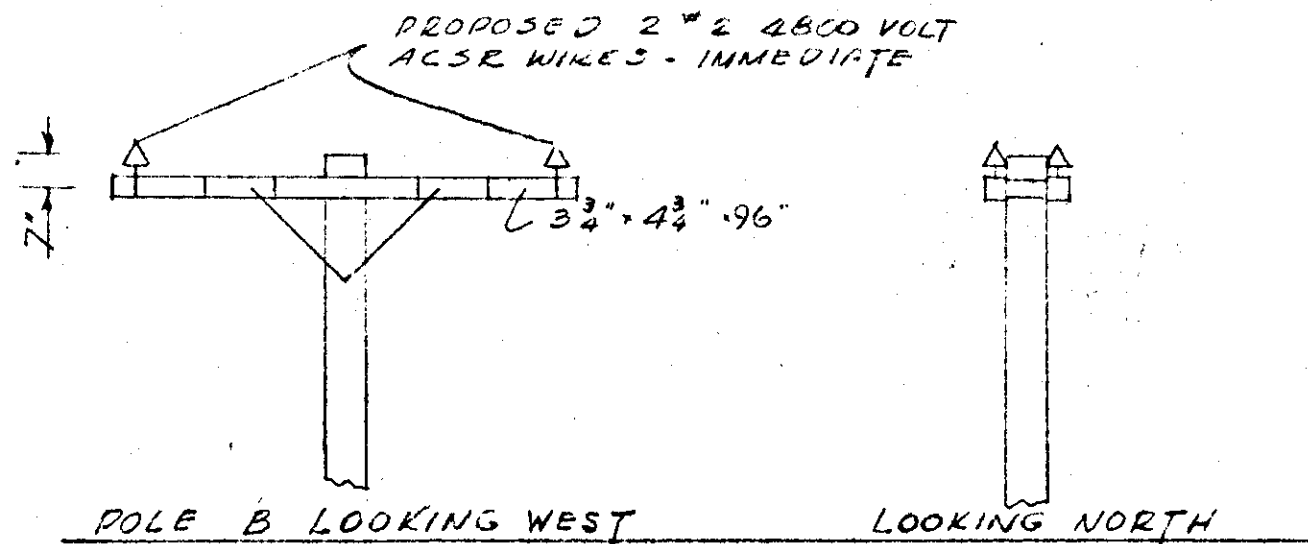

PLAN OF CROSSING

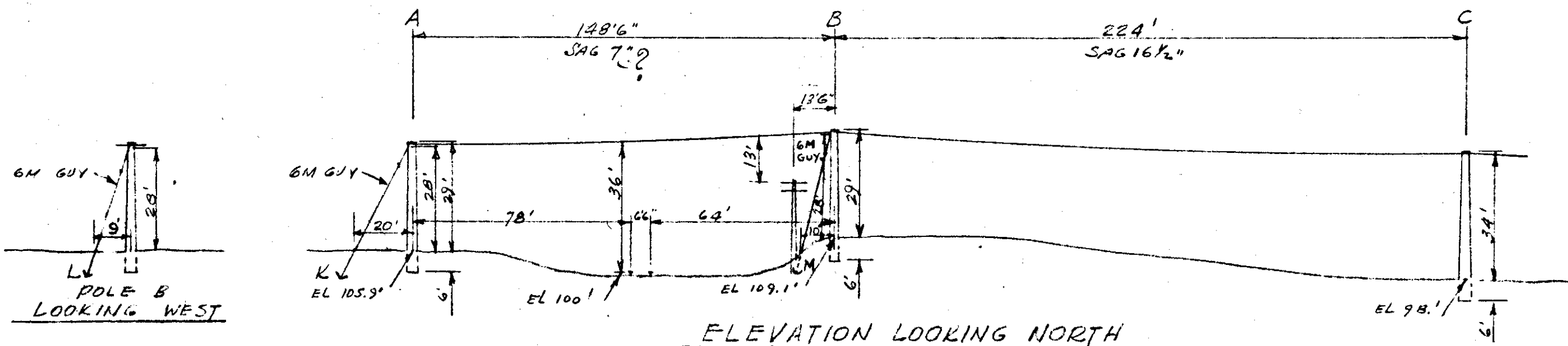

ELEVATION LOOKING NORTH

SCHAIER-BIRMINGHAM

DRAFTING & SURVEYING BUREAU RX 1579

RECORDED RIGHT OF WAY NO. 34636
p217

RECORDED RIGHT OF WAY NO. 34636