

STATE OF MICHIGAN
Office of the Michigan Public Utilities Commission } ss.

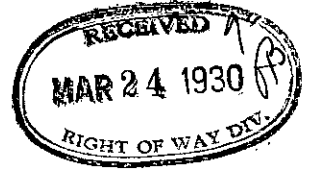

I, J. Carl Sheil, Secretary of the Michigan Public Utilities Commission,

Do Hereby Certify, That I have compared the annexed copy of Permit No. U-6753

3175

with the original permit

Re Scan
Entire
Done
A.S.D.
RW # 34636
p205

3175

recorded in

and that it is a true and correct transcript therefrom, and of the whole of such original.

In Testimony Whereof, I have hereunto set my hand and affixed

the seal of the Commission, at Lansing, this 21st

day of March in the year of our Lord

one thousand nine hundred thirty

J. Carl Sheil

Secretary, Michigan Public Utilities Commission

RECORDED RIGHT OF WAY NO. 34636 p205

STATE OF MICHIGAN
BEFORE MICHIGAN PUBLIC UTILITIES COMMISSION

Standard Railroad Wire-Crossing Permit No. U-6753

RECORDED RIGHT OF WAY NO. 34636
pa 05

In Re Application of **Detroit Edison Company (Detroit)**

Pursuant to Act No. 171 of the Session Laws of 1893, as amended, application having been made to Michigan Public Utilities Commission by said **Detroit Edison Company**

for permission to string wires across the tracks of the **Grand Trunk Railway System**

and said **Detroit Edison Company**

having conformed to the Commission's rules governing the filing of notices and issuing of permits for the construction of electrical lines and said rail **way** company having waived the right of notice and hearing provided for in said act

THEREFORE, It is ordered that said **Detroit Edison Company**

be permitted to string the following described wires across the tracks of said railroad at the following described place:

In West Fourth Street, with:
In City of Royal Oak,) 1 - 5/16" galvanized steel
Oakland County,) guy wire.
Michigan:-)

as indicated on the attached plans, when, as and if approved.

At the point of crossing said wires shall be constructed in accordance with this Commission's rules and regulations.

Given under our hands and the Official Seal of this Commission at the City of Lansing, State of Michigan, this **21st** day of **March** A. D. 19 **30.**

MICHIGAN PUBLIC UTILITIES COMMISSION
By

ROBERT H. DUNN
.....
Chairman,

SAMUEL ODELL
.....
Commissioner,

ALVA M. CUMMINS
.....
Commissioner,

RUSSELL A. GORMAN
.....
Commissioner,

JAMES BICE
.....
Commissioner.

Countersigned

J. Carl Shell
.....
Secretary

Rx 583 A

RECEIVED AT THE OFFICE OF THE DIRECTOR

RECEIVED AT THE OFFICE OF THE DIRECTOR
FEDERAL BUREAU OF INVESTIGATION
WASHINGTON, D. C.

FOR THE DIRECTOR'S INFORMATION

...

...

...

...

...

...

STATE OF MICHIGAN

Office of the Michigan Public Utilities Commission, } ss.

I, Peter Fagan, Secretary of the Michigan Public Utilities Commission,

Do Hereby Certify, That I have compared the annexed copy of Permit No. U-2499

with the original permit

~~recorded in~~

and that it is a true and correct transcript therefrom, and of the whole of such original.

In Testimony Whereof, I have hereunto set my hand and affixed

the seal of the Commission, at Lansing, this fourteenth

day of October in the year of our Lord

one thousand nine hundred twenty-five

Secretary, Michigan Public Utilities Commission.



MEW

file 1949

file 1949

RECORDED RIGHT OF WAY NO.

34636

P205

STATE OF MICHIGAN
BEFORE MICHIGAN PUBLIC UTILITIES COMMISSION

Standard Railroad Wire-Crossing Permit No. U-2499

In Re Application of **Detroit Edison Company (Detroit)**

Pursuant to Act No. 171 of the Session Laws of 1893, as amended, application having been made to Michigan Public Utilities Commission by said Detroit Edison Company

for permission to string wires across the tracks of the **Grand Trunk Railway System**

and said **Detroit Edison Company**

having conformed to the Commission's rules governing the filing of notices and issuing of permits for the construction of electrical lines and said rail way company having waived the right of notice and hearing provided for in said act

THEREFORE, It is ordered that said **Detroit Edison Company**

be permitted to string the following described wires across the tracks of said railroad at the following described place:

City of Royal Oak,) Oakland County,) Michigan:-)	In West Fourth Street, 300 ft. South of mile-post 13, with: 5 - #16 copper wires, 110 volts, traffic light control.
---	--

as indicated on the attached plans, when, as and if approved.

At the point of crossing said wires shall be constructed in accordance with this Commission's rules and regulations.

Given under our hands and the Official Seal of this Commission at the City of Lansing, State of Michigan, this 14th day of October A. D. 19 25.

MICHIGAN PUBLIC UTILITIES COMMISSION

By

SHERMAN T. HANDY

Chairman,

SAMUEL ODELL

Commissioner,

SAMUEL D. PEPPER

Commissioner,

ROLPH DUFF

Commissioner,

WILLIAM W. POTTER

Commissioner.

RECORDED RIGHT OF WAY NO. 34636
pa05

[Faint, illegible text, possibly bleed-through from the reverse side of the page]



GRAND TRUNK RAILWAY SYSTEM

OFFICE OF SUPERINTENDENT

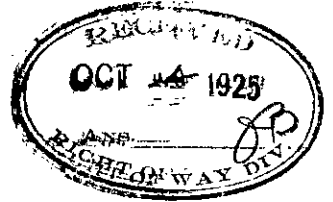

T. KING
SUPERINTENDENT

DURAND, MICH.,

October 13, 1925

FILE

4730-10

Michigan Public Utilities Commission,
Lansing, Michigan

Gentlemen:

Referring to application dated Oct. 8th, 1925, from the Detroit Edison Company for permission to cross the tracks of the Detroit, Grand Haven & Milwaukee R. R. Company on West Fourth Street, 500 feet south of M.P. 13, in the City of Royal Oak, Royal Oak Township, Oakland County, Michigan, with five 110 volt, 60 cycle, traffic light control wires.

I can see no objections to construction of this crossing providing all work is done in accordance with specifications of the Michigan Public Utilities Commission. With this understanding you may accept letter as our formal waiver of hearing before the Commission.

Yours truly

Superintendent.

✓ WH/gf

CC-Mr. P. L. Hinks, Right of Way Agt. Detroit Edison Company,
Detroit, Michigan.

Refers to your favor of 8th inst.

RECORDED RIGHT OF WAY NO.

34636

pas

U 2499
882-KX

STATE OF MICHIGAN
Office of the Michigan Public Utilities Commission, } ss.

I, J. Carl Sheil, Secretary of the Michigan Public Utilities Commission,

Do Hereby Certify, That I have compared the annexed copy of Permit No. U-5488

with the original permit

recorded in

and that it is a true and correct transcript therefrom, and of the whole of such original.

In Testimony Whereof, I have hereunto set my hand and affixed

the seal of the Commission, at Lansing, this 27th

day of March in the year of our Lord

one thousand nine hundred twenty-nine

J. Carl Sheil
Secretary, Michigan Public Utilities Commission

MEW

2849

RECORDED RIGHT OF WAY NO. 34636
9205

2849

STATE OF MICHIGAN
BEFORE MICHIGAN PUBLIC UTILITIES COMMISSION

Standard Railroad Wire-Crossing Permit No. U-5488

In Re Application of **Detroit Edison Company (Detroit)**

Pursuant to Act No. 171 of the Session Laws of 1893, as amended, application having been made to Michigan Public Utilities Commission by said **Detroit Edison Company**

for permission to string wires across the tracks of the **Grand Trunk Railway System**

and said **Detroit Edison Company**

having conformed to the Commission's rules governing the filing of notices and issuing of permits for the construction of electrical lines and said rail way company having waived the right of notice and hearing provided for in said act

THEREFORE, It is ordered that said **Detroit Edison Company**

be permitted to string the following described wires across the tracks of said railroad at the following described place:

In City of Royal Oak, Oakland County, Michigan:-)))	In West Fourth Street, 300 ft. S. of mile post 13, with: 3 - #4 copper wires, 120/240 volts, single-phase.
--	-------------	---

as indicated on the attached plans, when, as and if approved.

At the point of crossing said wires shall be constructed in accordance with this Commission's rules and regulations.

Given under our hands and the Official Seal of this Commission at the City of Lansing, State of Michigan, this 27th day of March A. D. 1929.

MICHIGAN PUBLIC UTILITIES COMMISSION
By

.....
JAMES BICE
Chairman,

.....
ROBERT H. DUNN
Commissioner,

.....
SAMUEL ODELL
Commissioner,

Countersigned .

.....
J. Carl Sheil
Secretary

.....
Commissioner,

.....
Commissioner.

RECORDED RIGHT OF WAY NO. 34636
9205

GRAND TRUNK RAILWAY SYSTEM

OFFICE OF SUPERINTENDENT

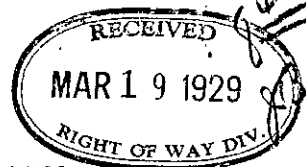

T. King,
Superintendent.

Durand, Michigan March 18th, 1929

FILE 10-4730

Mr. T. L. Hinks
Right of Way Agent,
Detroit Edison Company,
2000 Second Avenue,
Detroit, Michigan.

Dear Sir:

Replying to your favor 9th instant for permission to cross tracks and right of way of the Detroit, Grand Haven and Milwaukee Railway Company in West Fourth Street, 300 feet south of Mile Post 13 in the city of Royal Oak, Oakland County, Michigan, with one 120/240 volt, 60 cycle three wire, single phase secondary circuit.

I have no objections to construction of the above crossing, providing all work is done in accordance with specifications of the Michigan Public Utilities Commission and with this understanding you may accept letter as formal waiver of hearing before the Commission.

Yours truly,

RECORDED RIGHT OF WAY NO. 34636
 8855 U 5-488
 P 205

WH/hg

Superintendent

P. S. In regard to the above. Although the crossing is to be located in public street it will be in territory which will be affected by new line and for this reason have referred the matter to our Chief Engineer for comment and on receipt of reply will advise you further in the matter.

DATA SHEET TO ACCOMPANY
DRAWING RX-283A

Name of Company

The Detroit Edison Company

Name and Location of Crossing

Over the G.T.R. tracks in West Fourth Street, 300' south of
G.T.R. Mile Post #13, N.E. $\frac{1}{4}$ of N.E. $\frac{1}{4}$ of Sec. 21, Town 1
North, Range 11 East, City of Royal Oak, Royal Oak Twp.,
Oakland County, Mich.

Circuits

Existing FOUR 110 volt, 60 cycle, traffic lgt. control wires.
Existing one 120/240 volt, 60 cycle, 3 wire, single phase
secondary circuit.
Proposed One $\frac{3}{16}$ " GUY WIRE.

Poles

Poles (B) & (C) 50' Idaho Cedar, 28" top circumference, 47" butt
circumference at ground line set 7'-0" in clay soil.
~~Pole (A) 45' Idaho Cedar, 28" top circumference, 48" butt cir-~~
~~cumference at ground line set 6'-6" in clay soil.~~
Pole (D) 50' Idaho Cedar, 28" top circumference, 43" butt cir-
cumference at ground line set 7' in clay soil.

Guys and Guy Attachments

One $\frac{1}{2}$ " Guy from pole (B) 47' above ground to anchor (A) 16'
from butt of pole (B)
One $\frac{3}{8}$ " Guy from pole (C) 37' above ground to pole (D) 18' a
above ground.
All Guy wire double galvanized stranded steel with a minimum
ultimate strength of 55,000 pounds per square inch.

Cross Arms

Existing two $3\frac{1}{2}$ " x $4\frac{1}{2}$ " x 96" Douglas Fir double cross arm per pole

Conductors

Existing 4 #6 Medium hard drawn solid T.B.W.P. copper wires.
Existing 3 #4 Medium hard drawn solid T.B.W.P. copper wires.

Guys and GUYS Attachments

One $\frac{5}{16}$ " GUY from pole (B) 41' above ground to pole
(C) 41' above ground

RECORDED RIGHT OF WAY NO.

34636
p205

*Blank
man*

RAILROAD CROSSING DRAWINGS

Guy Clamps

One 1 5/8" x 6" three bolts galvanized steel clamp at each end, for 3/8" and 5/16" guys.
One 1/2" Crosby guy clamp at each end, for 1/2" guys. (2)

Guy Insulators

Two O.B. #26500 or equivalent 3 1/2" porcelain interlocking strain type insulators on 3/8" and 5/16" guys for 24,000 volt circuits and one per guy for lower voltages.

Two O.B. #25009 or equivalent 4" porcelain interlocking strain type insulators one 1/2" guys for 24,000 volt circuits and one per guy for lower voltages.

Guy Anchor

Four blade 8" expanding anchor on 1/2" guys buried 7 1/2' deep.
8" Cone on 3/8" and 5/16" guys buried 5 1/2' deep.

Anchor Rods

3/4" x 8' round galvanized steel rods on expanding anchors.
5/8" x 6' round galvanized steel rods on 8" Cone anchors.

Cross Arms Attachments

5/8" galvanized steel center bolts.
5/8" galvanized steel spacer bolts.
4" x 4" treated pine space blocks.
1/4" x 1 1/4" x 28" flat galvanized steel braces.
3/8" galvanized steel bolts at arm end of braces.
1/2" x 5" galvanized steel lag screws at pole end of braces.

Pins

1 3/4" x 13 3/4" x 1 3/8" locust pins for 24,000 volt circuits.
1 1/4" x 10" x 1" locust pins for all other circuits on 3 3/4" x 4 3/4" arms.
1 1/4" x 9" x 1" locust pins on all other circuits on 3 1/4" x 4 1/4" arms.

Insulators

One O.B. #11623 or equivalent pin type and four Locke #8049 or equivalent disc type insulators per wire, per crossing pole on 24000 volt circuits. (one O.B. #11623 or equivalent and two Locke #8049 or equiv. for dead ends)
Two O.B. #12847 or equivalent porcelain pin type insulators per wires per crossing pole for 4800 volt, 2400 volt, series lighting and private telephone circuits.
Two #20 Hemingray glass insulators per wire, per crossing pole for 120/240 volt secondary circuits.
One O.B. #12847 or equivalent pin type and two Colonial #11940 or equivalent disc type insulators per wire for #0000 primary circuits and one #20 Hemingray glass pin type and two O.B. #25009 or equivalent strain type insulators per wire for #0000 secondary circuits per crossing pole.

Ties

Standard top groove tie on 24,000 volt, 4800 volt, 2400 volt, series lighting and private telephone circuits.
Standard side groove tie on 120/240 volt secondary circuits.
#8 soft, solid, bare copper tie wire for 24,000 volt circuits.
#4 or #6 soft, solid, weatherproof copper tie wires on all other circuits using weatherproof copper wire.
#6 bare aluminum tie wire on A.C.S.R. conductors.

RECORDED RIGHT OF WAY NO. 34630
P205

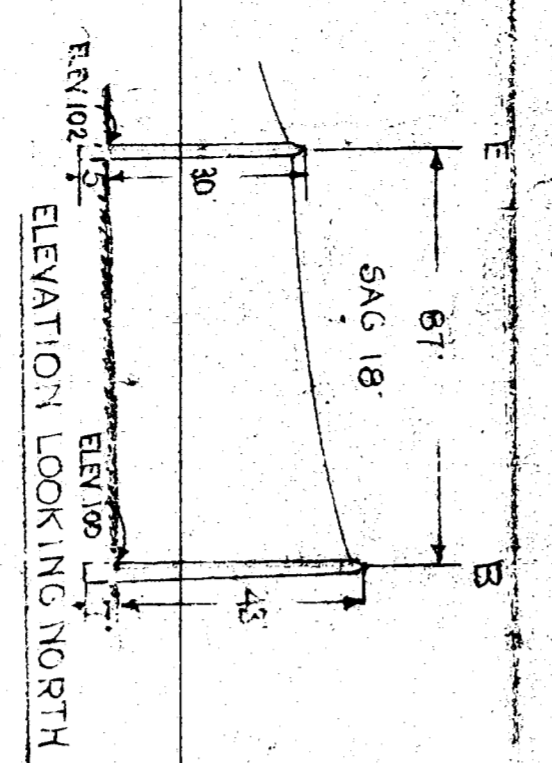
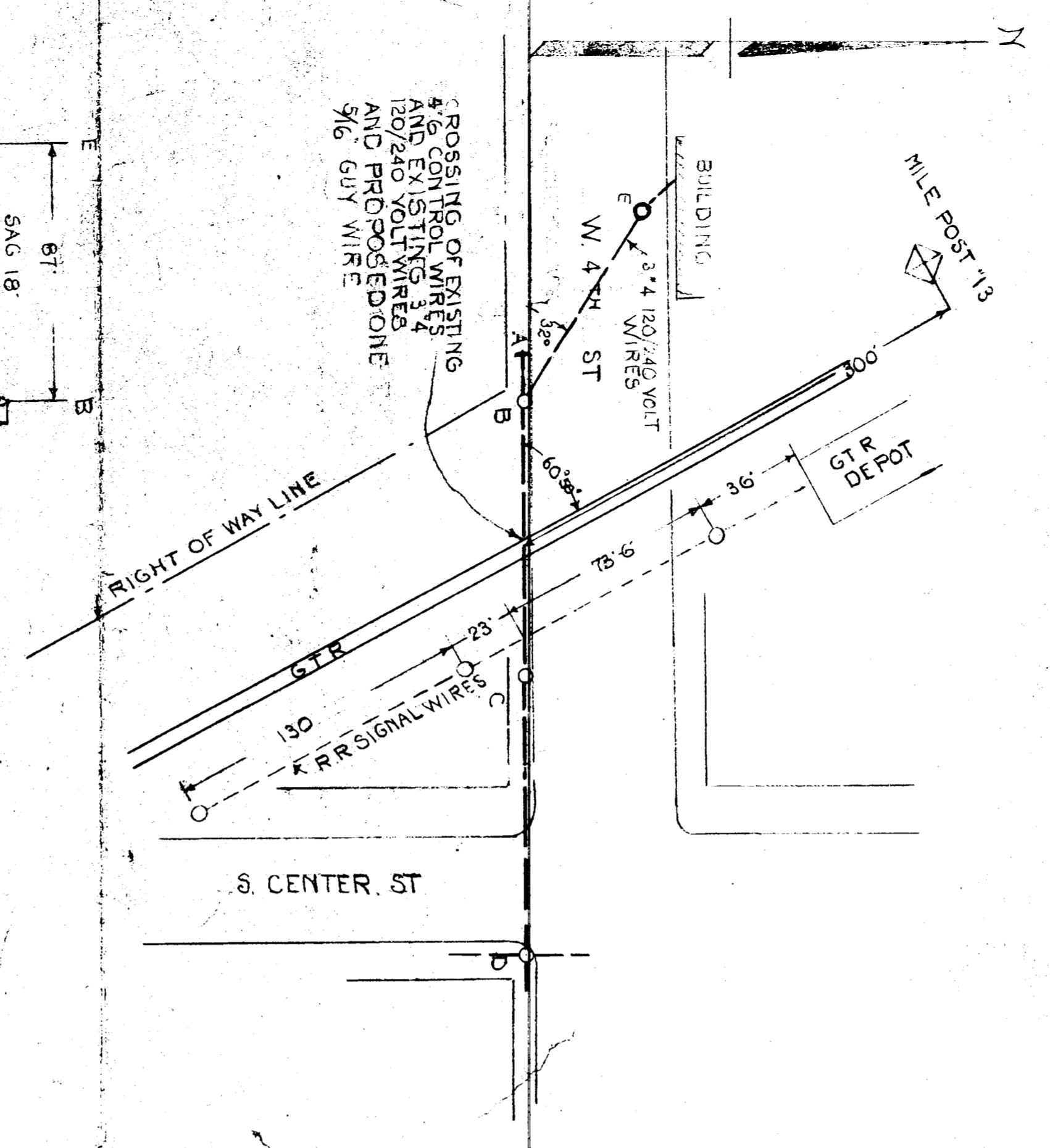

PLAN OF CROSSING
ELEVATION LOOKING NORTH

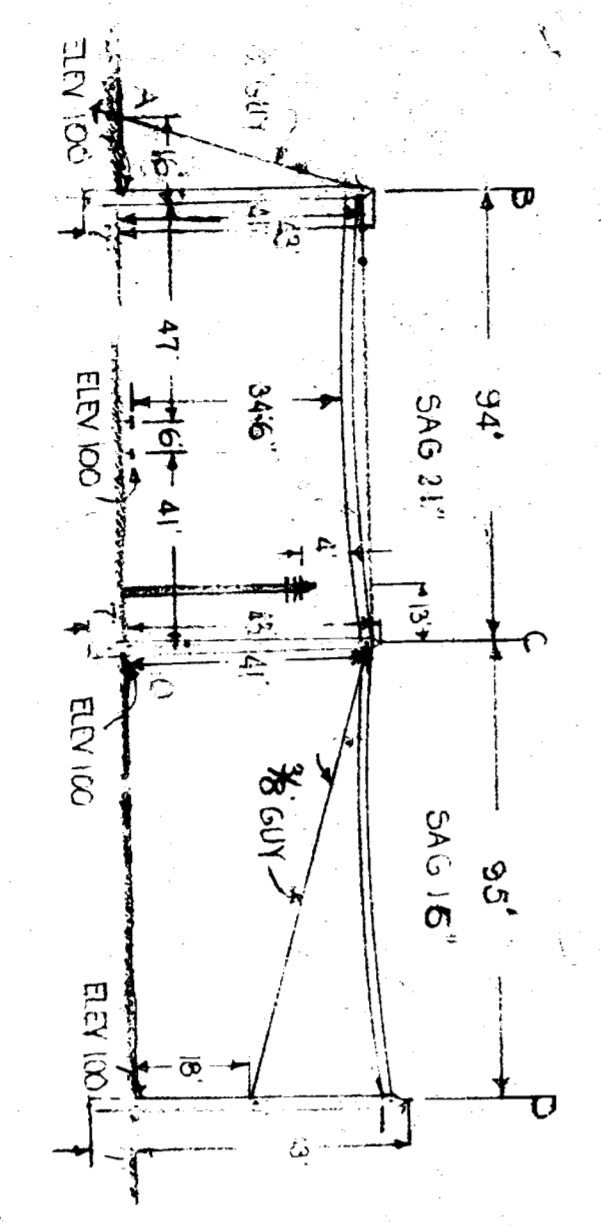

ELEVATION OF CROSSING LOOKING NORTH

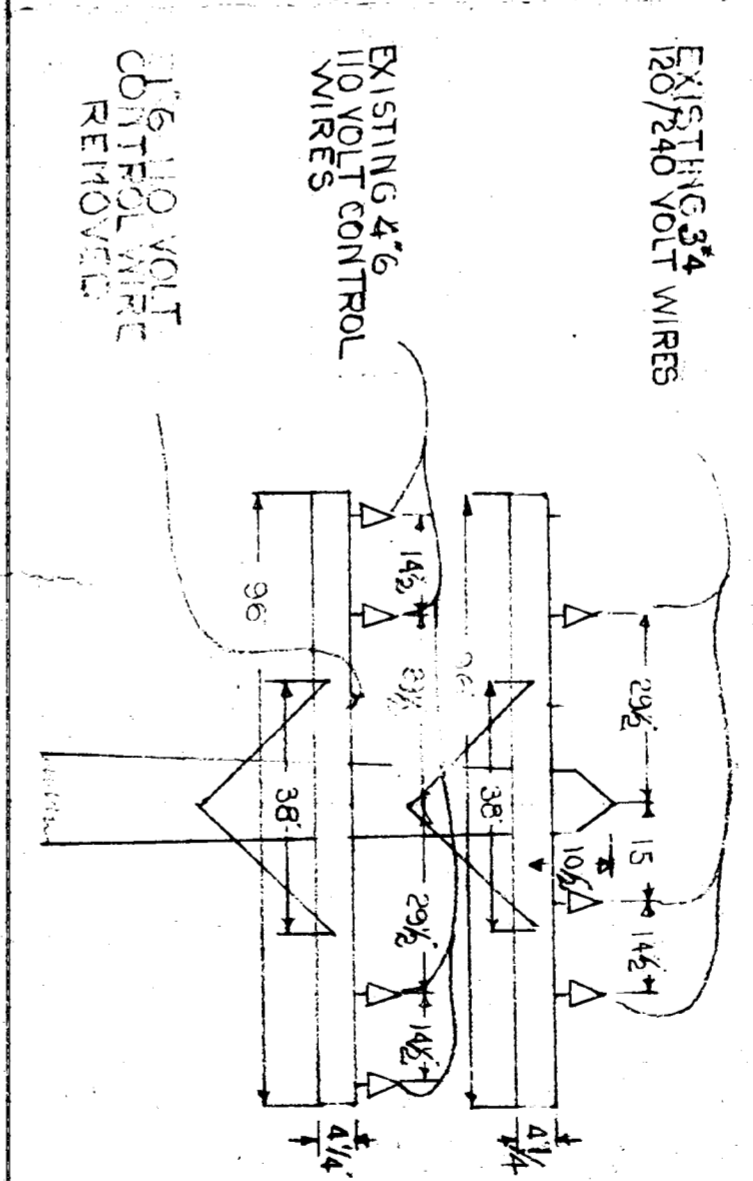

POLES (B) AND (C) LOOKING WEST

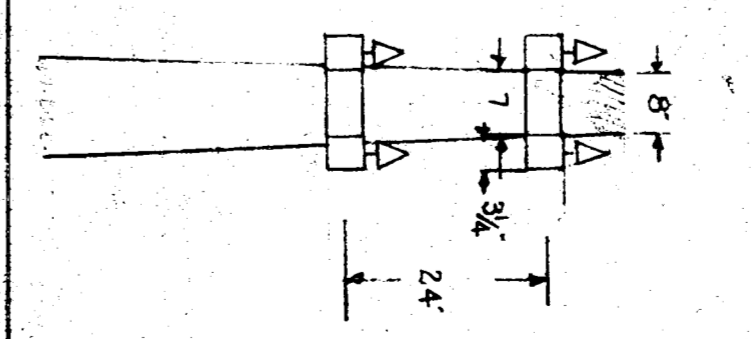

LOOKING SOUTH

PIE POST OF LINE
RAISING LEAD TO CLEAR NEW
HIGHER R.R. SIGNAL WIRE

REVISIONS
3-12-30 P.O. LEAD CHANGED FROM
45 TO 50 P.O. LEAD. POLE A
REMOVED. A 1/2" CONTROL WIRE
REMOVED FROM CROSSING TO SPAN.
3/6 GUY WIRE INSTALLED IN CROSSING
PAN

EXISTING PERMIT U-3489

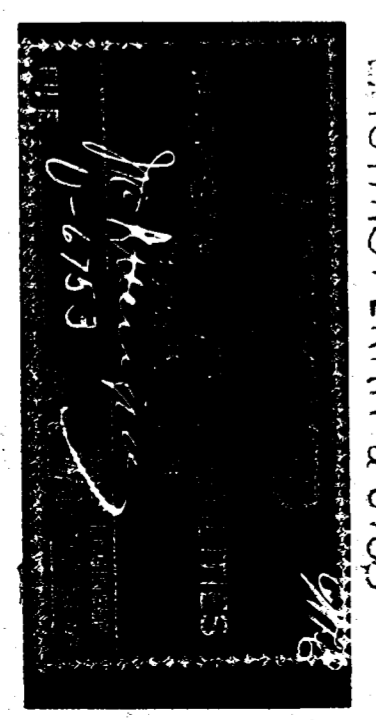

VILLAGE ROYAL OAK
COUNTY OAKLAND
TOWNSHIP ROYAL OAK
SURVEY NO. OF TWP. 11 NORTH
SECTION NO. NE 1/4 OF NE 1/4 OF SEC 2

THE DETROIT EDISON CO.
PLAN SUBMITTED TO MICH.
PUBLIC UTILITIES COMMISSION
FOR 120/240 V. CROSSING
OVER GTR TRACKS
DRAWN BY FEH DATE 3-6-29
CHECKED BY DATE 3-6-29

DRAFTING & SURVEYING BUREAU RX # 283 A