

RELEASE OF RIGHT OF WAY

WHEREAS, TROY W. MASCHMEYER COMPANY, a Michigan corporation, granted to THE DETROIT EDISON COMPANY, a Michigan corporation, 2000 Second Avenue, Detroit, MI 48226, an easement for maintenance of its lines for the transmission and distribution of electricity, dated June 11, 1981 and recorded June 11, 1981 in Liber 3339, Pages 677 and 678, Macomb County Records, and also an Affidavit dated June 11, 1981 and recorded June 11, 1981 in Liber 3401, Pages 549-552, Macomb County Records, upon over and across property located in the NE 1/4 of Section 24, City of Warren, Macomb County, Michigan, described as:

"COLONIAL VILLAGE CONDOMINIUMS OF WARREN, PHASE I", Part of the Southeast 1/4 of the Northeast 1/4 of Section 24, Town 1 North, Range 12 East, City of Warren, Macomb County, Michigan, described as follows: Commencing at the East 1/4 Post of Section 24, Thence S 86°20'20" W 187.32 feet, Thence N 0°17'0" W 43.07 feet to point of beginning; Thence N 0°17'0" W 761.47 feet, Thence S 89°43'0" W 343.38 feet, Thence S 0°26'42" E 781.78 feet, Thence N 86°20'20" E 341.92 feet to the point of beginning

WHEREAS, THE DETROIT EDISON COMPANY has no equipment located within the above described easement,

NOW, THEREFORE, in consideration of the sum of One Dollar (\$1.00) and other valuable consideration, receipt of which is hereby acknowledged, THE DETROIT EDISON COMPANY does, by these presents, expressly release, quit claim and abandon the above-mentioned easement and all rights acquired by virtue of the aforementioned Right of Way Grant dated June 11, 1981

IN WITNESS WHEREOF, THE DETROIT EDISON COMPANY, through its duly authorized officers, has caused this Release to be executed on this 9th day of December, 1988.

In the Presence of:

Bonnie Davis
Bonnie Davis

Janet A. Scullen
Janet A. Scullen

STATE OF MICHIGAN)
)SS
COUNTY OF WAYNE)

THE DETROIT EDISON COMPANY

By: James L. Piana
James L. Piana, General Director
Administrative Services

By: Kathryn L. Westman
KATHRYN L. WESTMAN SECRETARY

On this 12th day of December, 1988, before me the subscriber, a Notary Public in and for said County, appeared James L. Piana and Kathryn L. Westman to me personally known, who being by me duly sworn did say they are the General Director-Administrative Services and Secretary and of THE DETROIT EDISON COMPANY, a Michigan corporation, and that the seal affixed to said instrument is the corporate seal of said corporation, and that said instrument was signed in behalf of said corporation by authority of its Board of Directors and James L. Piana and Kathryn L. Westman acknowledged said instrument to be the free act and deed of said corporation.

Janet A. Scullen
Notary Public, Macomb County, Michigan

My Commission Expires: 7-31-89
Acting in Wayne County

PREPARED BY: Thomas P. Beagen
2000 Second Avenue
Detroit, MI 48226

RECORDED RIGHT OF WAY NO. 34383

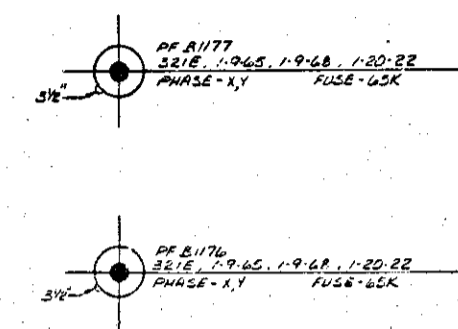
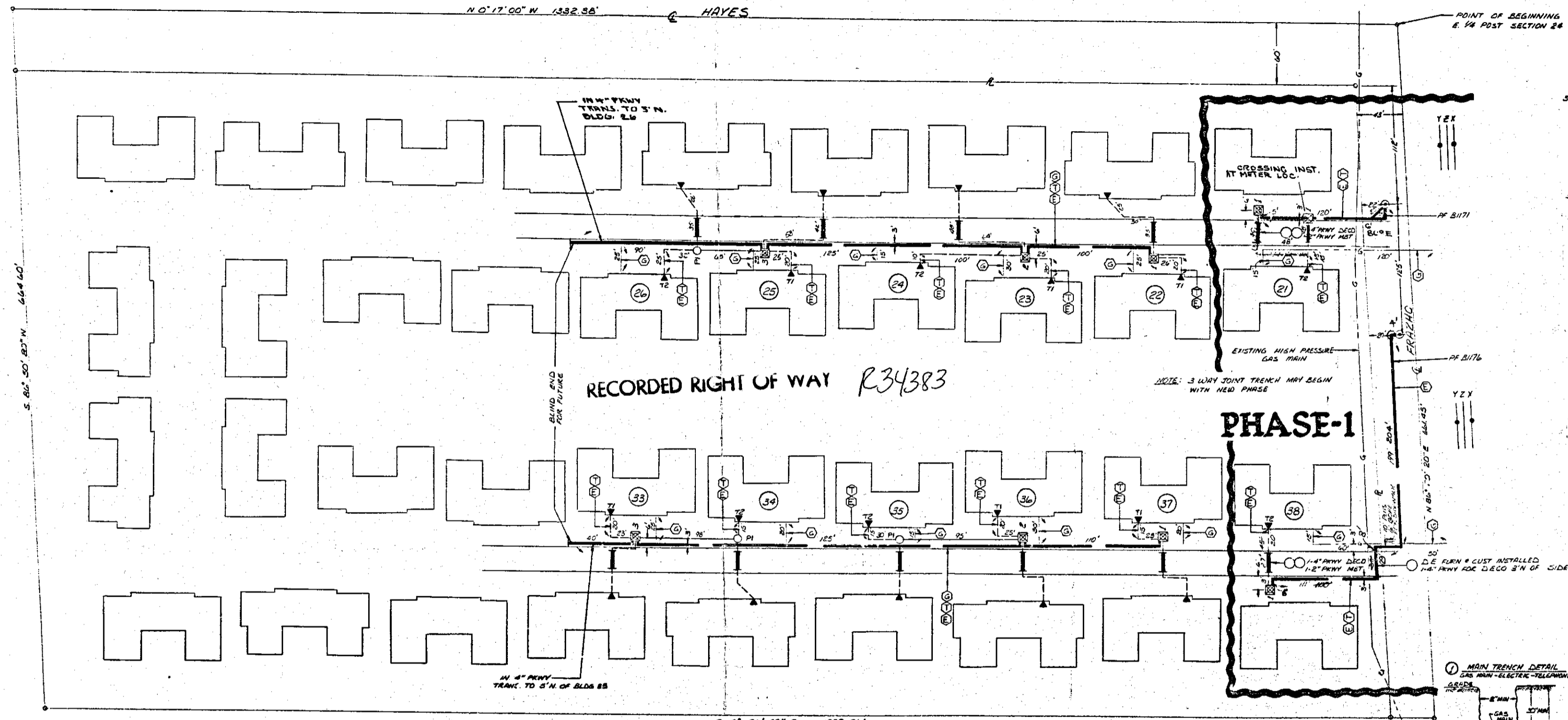
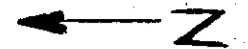

TRANSFORMER DATA		
U.D.T. NO.	SIZE	ED. STK. NO.
1176-1	50	661-1157
1177-1	50	661-1157

TRANSFORMER SPEC. 1-17-86
 PEDESTAL SPEC.
 NO. OF PEDESTALS
 NO. OF TEMPORARY CABLE MARKERS
 TEMPORARY CABLE MARKER SPEC.
 SECONDARY CONNECTION BOX SPEC.

- CODE —
- TEMPORARY SECONDARY PEDESTAL/TEMPORARY CABLE MARKER
 - ⊠ DFT (DEAD FRONT TYPE)
 - ⊞ LDT (NON-SWITCHING—LIVE FRONT TYPE)
 - ⊡ UDT (SWITCHING—LIVE FRONT TYPE)
 - ⊞ DIRECTION OF TRANSFORMER DOOR OPENING
 - SECONDARY PEDESTAL
 - ⊞ SECONDARY CONNECTION BOX
 - CABLE POLE
 - ⊞ PRIMARY SWITCH CABINET
 - BURIED PRIMARY CABLE—ALL VOLTAGES
 - BURIED SECONDARY CABLE
 - BURIED SECONDARY SERVICE CABLE
 - DETROIT EDISON TRENCH ONLY
 - TELEPHONE TRENCH ONLY
 - SEWER
 - WATER
 - GAS
 - PROPOSED CONDUIT
 - SEP COIN CABINET

CABLE SUMMARY

ITEM #	DESCRIPTION	QUANTITY
1	24X1250 x 2.132 KV	715-3082 = 250' x 92'
2	AP2-300M & 1-40 800 V.	715-0537 =
3	AP200 & 1-41 800 V.	715-0537 = 250' x 92'

TRENCH SUMMARY

JOINT USE	NONE = 219'
D.E. ONLY	200' = 247'
TEL. & D.E.	400' = 1'
GAS ONLY	335' = 2'
OTHERS	ANALOG =
TOTAL	445' = 446'
SITE SUPT.	A. BLANTING
PHONE NO.	772-4140

— GENERAL NOTES —

TRENCHING TO BE DONE BY:
 TRENCH AND CABLE LENGTHS ARE APPROXIMATE.
 SEE SECTION 56 UG LINE CONSTRUCTION STANDARDS FOR TRANS. MAT. DETAILS.
 SEE PAGE 32-11 S.I.M. DETAIL "—" FOR ENTRANCE POINT DETAILS (APTS. ONLY).
 SEE SECTION 43 UG LINE CONSTRUCTION STANDARDS FOR PLACEMENT OF CABLES, TRANSFORMERS AND PEDESTALS (SUBS. ONLY).
 D.E. SERVICE PLANNER: G. MARONEY 266-0436
 TEL. CO.: C. WESLEY 777-9914
 GAS CO.: N. VERNALUS 656-2222 x-817
 OTHERS:

CONTACT "MISS DIG" (800-482-7171) BEFORE DOING ANY EXCAVATION.
 EASEMENTS INDICATED BY OUR CENTERLINE ARE IN WIDTH UNLESS OTHERWISE NOTED.

PERMITS REQUIRED

MACOMB COUNTY, NOTIFICATION ONLY.
 CITY OF WARREN STATE YES NO

TITLE BLOCK

DATE	11-10-81
DESIGNED BY	G. MARONEY
CHECKED BY	M. J. [Signature]
APPROVED BY	[Signature]

NUMBER	DEPTH
1	48"
2	30"
3	36"
4	24"
5	48"

MINIMUM DEPTH REQUIRED
 18" COVER ON GAS SERVICE
 12" MINIMUM SEPARATION FROM GAS SERVICE TO ELECTRIC AND TELEPHONE

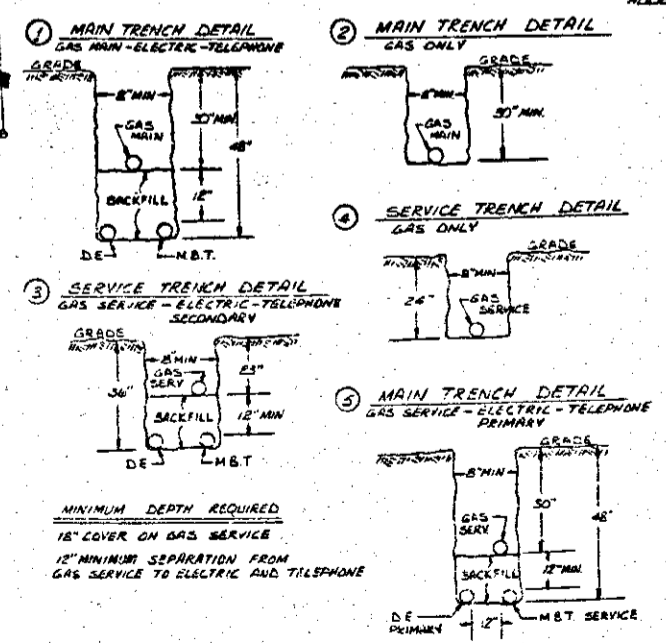

REVISION	DATE	DESCRIPTION
D		REVISION
C		REVISION
B		REVISION
A		REVISION

DRAWN BY: ED. BAUKHANN 11-10-81
 CHECKED BY: G. MARONEY 11-13-81
 APPROVED BY: M. J. [Signature] 11-16-81
 APPROVED BY: [Signature] 11-16-81

NAME: **COLONIAL VILL CONDOMINIUMS**
 614 POST SECTION 24 T. 1 N., R. 12 E.
 CITY OF WARREN MACOMB CO.

SCALE: 1" = 50'
 NUMBER OF UNITS: 4
 WORK ORDER NUMBER: 367 872 705
 LATEST REVISION: A
 DISTRICTION CIRCLET: 8404 BUNERT 48 KV
 DEPT. ORDER NUMBER: PHASE 1 B/A-74000
 SHEET 1 OF 1 SHEETS

RECORDED RIGHT OF WAY NO. 34383

R 34383

RETURN TO
R. R. CUNNINGHAM
DETROIT EDISON COMPANY
15600 NINETEEN MILE ROAD
MT. CLEMENS, MICHIGAN 48044

RETURN TO
R. R. CUNNINGHAM
DETROIT EDISON COMPANY