

CONSTRUCTION NOTES: SHIELD WIRE WILL BE 1/4 AWA  
 PHASE CONDUCTOR WILL BE 954 ACSR

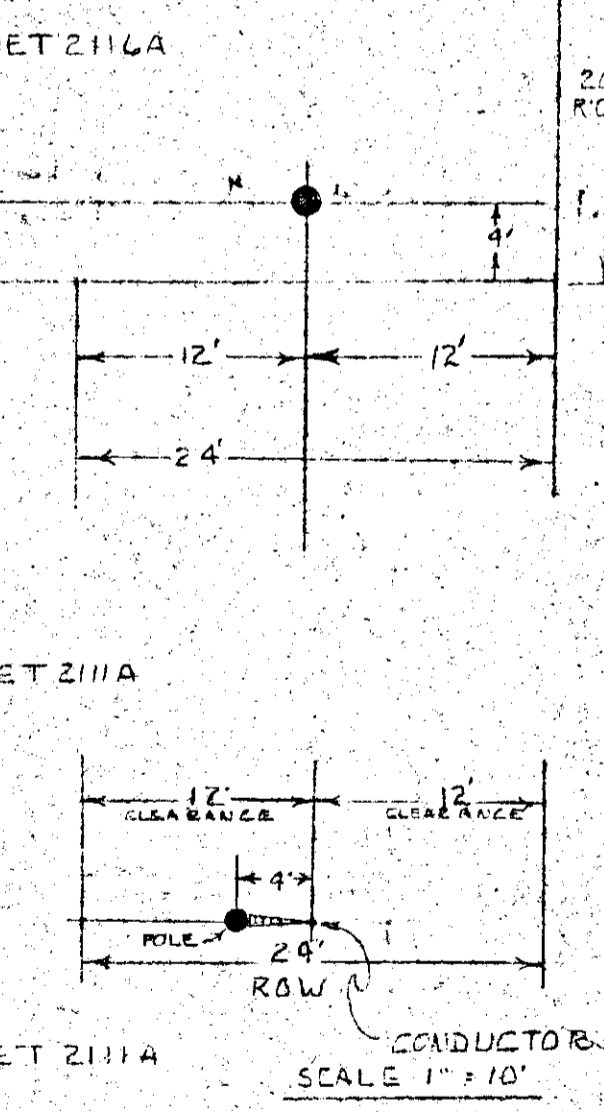
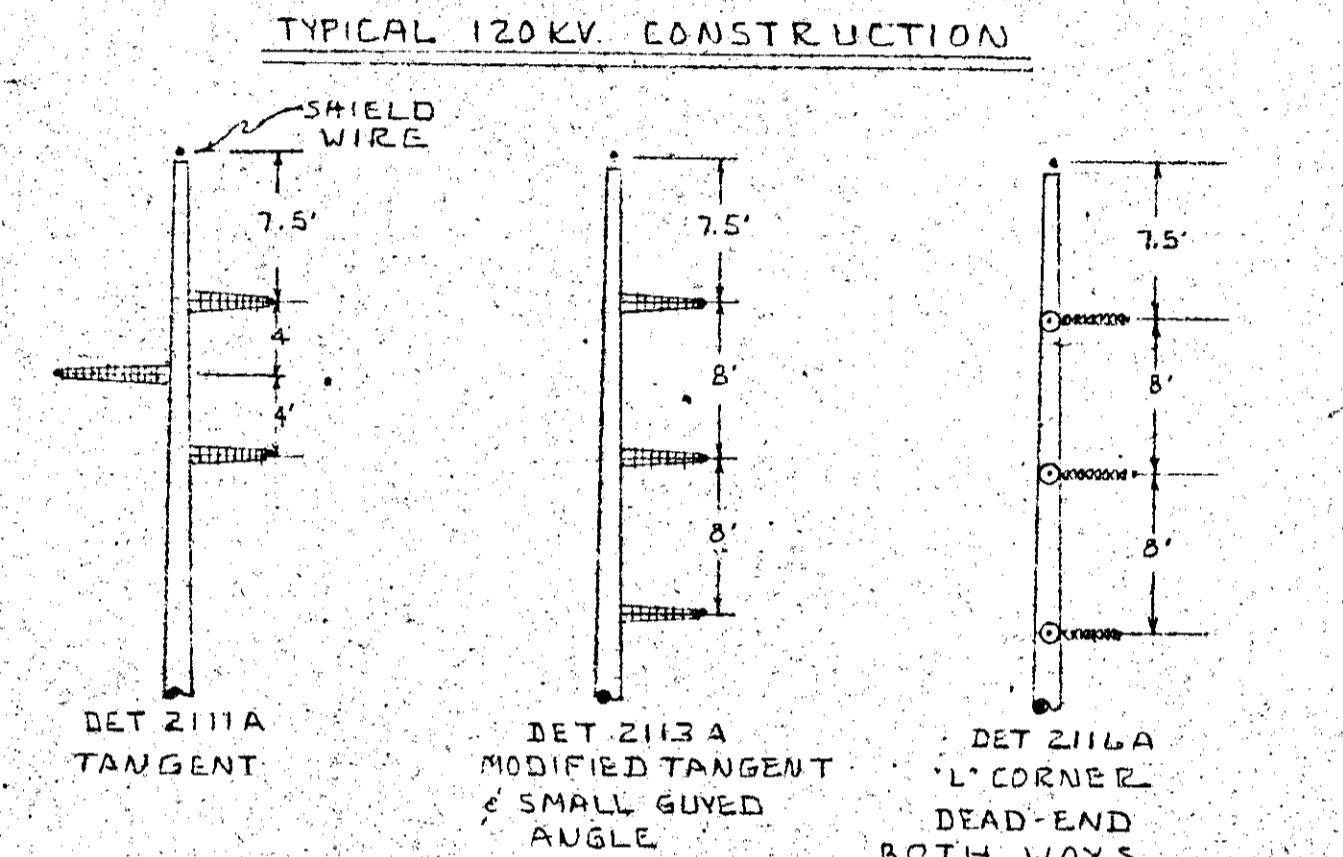

Revised  
 7-5-81  
 TEST BORE ALL STEEL POLES

Report of Real Estate and Rights of Way Department  
 R/W secured as indicated on this sketch by

Permits in Gen. Files \_\_\_\_\_ R/W Files \_\_\_\_\_ To MBT  
 No. of Permits \_\_\_\_\_ Permits To O.H.L. \_\_\_\_\_ No. of Miles \_\_\_\_\_  
 Date Wanted \_\_\_\_\_ Dist. Fieldman \_\_\_\_\_

THE DETROIT EDISON COMPANY SERVICE PLANNING DEPARTMENT					
CITY OR TOWNSHIP	COUNTY	TWR SECT. NO.	DATE ORDER NO.		
DETROIT	WAYNE				
MAP SECT.	TOWN	RANGE	JOINT R/W REQUIRED	R/W NO.	
DT-189			YES <input type="checkbox"/> NO <input type="checkbox"/>	1038	
TELEPHONE ENGINEER	TELEPHONE DISTRICT			S.F.W. #5 OR DE. NO.	
				16A3F4/A01	
CIRCUIT	PROJECT NAME			BUDGET ITEM NO.	
FRISBIE				16A3F-K1A	
REASON				SCALE	
120KV FED TO CENTRAL INV PK				1"=100'	
LAYOUT BY				DATE	
W. KINNEY				6-9-81	

R 34290

RECORDED RIGHT OF WAY NO. 34290