

For good and valuable considerations, the right is hereby granted to THE DETROIT EDISON COMPANY, 2000 Second Ave. Detroit, Michigan, and the MICHIGAN BELL TELEPHONE COMPANY, 1365 Cass Avenue, Detroit, Michigan, their licensees, lessees, successors and assigns, to construct aerial ~~and underground~~ line facilities for the purpose of providing electric service and communication service including necessary poles, guys, anchors, ~~and wires~~, wires, ~~and transformers~~, transformers and equipment in, ~~and upon~~ upon, over and across the property located in the _____ City _____ of _____

Sterling Heights, County of Macomb, State of Michigan, further described as follows:

The East 90 feet of Supervisors Plat No. 2, Being the Northwest 1/4 of the Northwest 1/4 of Section 16, Town 2 North, Range 12 East, As recorded in Liber 16, Page 34 of Plats, Macomb County Records, and the South 1/2 of Elmridge, a private drive.

with full right of ingress and egress upon the said premises to employes or appointees of the said grantees to construct, reconstruct, repair, operate and maintain said line facilities, and to trim or cut down any trees which in the opinion of the grantees at any time interfere or threaten to interfere with the construction and operation of said line facilities.

The route of overhead line facilities is described as follows:

In an Easterly and Westerly direction within the South 1/2 of Elmridge Drive.

~~Underground lines shall be constructed with overhead lines which shall be made a part hereof and shall be constructed with the same poles, guys, anchors, wires, and transformers as shall be used for the overhead lines.~~

This grant is hereby binding upon the heirs, successors and assigns of the undersigned grantor S.

IN WITNESS WHERE OF WE have hereunto set OUR hands and seals this 24th day of APRIL, 19 78.

WITNESS: Joyce M. Ferguson
Joyce M. Ferguson

Robert H. Rehe
Robert H. Rehe

John Fletcher
John Fletcher
6030 Elmridge, St. Hgts Mich.
48078

Ruth Fletcher
Ruth Fletcher, his wife
6030 Elmridge, St. Hgts. Mich.
48078

PREPARED BY:
Robert H. Rehe
15600 19 Mile Road
Mt. Clemens, Michigan 48044

ADDRESS
ADDRESS
ADDRESS

RECORDED
RIGHT
10. 34230

STATE OF MICHIGAN }
County of MACOMB } s.s.

On this 24th day of April A.D. 19 78, before me, the undersigned, a Notary Public in and for said county, personally appeared John Fletcher and Ruth Fletcher, his wife

_____ known to me to be the person S named in and who executed the foregoing instrument as grantor S and acknowledged the same to be their free act and deed.

Robert H. Rehe
Robert H. Rehe

My commission expires: 2-18-80

Notary Public, Oakland County, Michigan
Acting in Macomb County

REPORT OF PROPERTIES AND RIGHTS OF WAY DEPARTMENT R/W SECURED AS INDICATED ON THIS SKETCH		PERMITS TO:	
BY _____	DATE _____	RECORD _____	CENTER _____
DATE WANTED <u>12-29-78</u>	DISTRICT _____	R/W FILES _____	MBT _____
FIELDMAN _____		ORIGINATOR _____	TOTAL _____



6305 6307

NOTE: POLES AND WIRES TO BE REMOVED ON W. SIDE OF OAKRIDGE WHEN NEW LEAD IS BUILT.

N.W. CORNER SECTION 16 T2N R12E N 89° 13'E

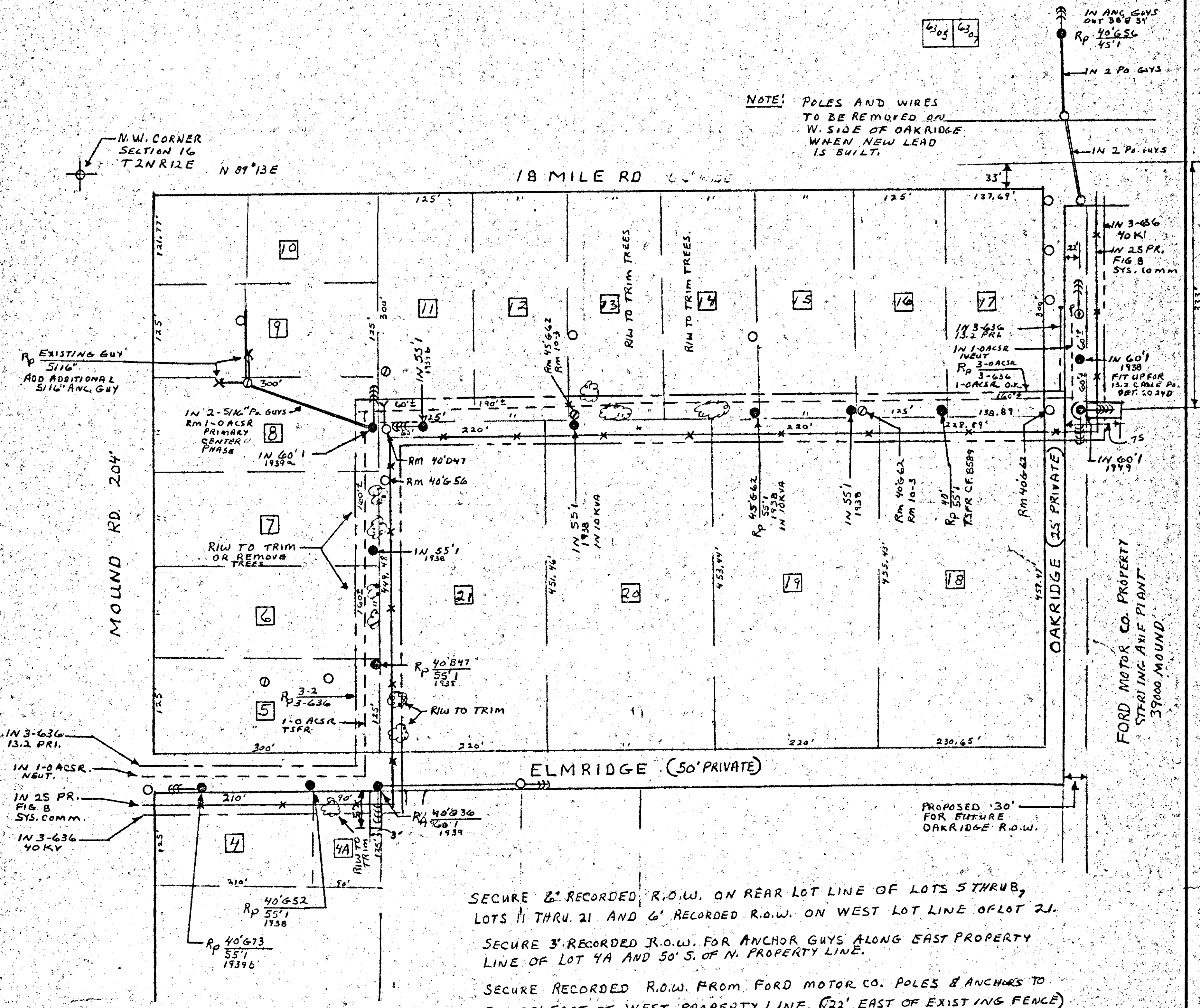

SECURE 2' RECORDED R.O.W. ON REAR LOT LINE OF LOTS 5 THRU 8, LOTS 11 THRU 21 AND 6' RECORDED R.O.W. ON WEST LOT LINE OF LOT 21.

SECURE 3' RECORDED R.O.W. FOR ANCHOR GUYS ALONG EAST PROPERTY LINE OF LOT 4A AND 50' S. OF N. PROPERTY LINE.

SECURE RECORDED R.O.W. FROM FORD MOTOR CO. POLES & ANCHORS TO SET 22' EAST OF WEST PROPERTY LINE. (22' EAST OF EXISTING FENCE) ALSO SECURE 3' RECORDED R.O.W. FOR ANCHOR GUYS 333' S. OF CENTER LINE OF 18 MILE RD AND RUNNING IN EAST & WEST DIRECTION TO 75' EAST OF WEST PROPERTY LINE.

R/W TO TRIM OR REMOVE TREES

SUPERVISORS PLAT NO. 2 BEING THE N.W. 1/4 OF THE N.W. 1/4 OF SECTION 16. T2N R12E. L-16 P-34

LEGEND ○ FOREIGN POLE ● EXIST. D.E. CO. POLE ○ PROPOSED POLE ● EXIST. ANCHOR ○ PROPOSED ANCHOR ○ TREE --- 120/240 V LINE --- 4800 V LINE --- 13,200 V LINE --- 40,000 V LINE	THE DETROIT EDISON COMPANY - SERVICE PLANNING DEPARTMENT			
	CITY OR TWP. <u>STERLING HEIGHT</u>	COUNTY <u>MACOMB</u>	GTR. & TWP. SECT. NO.	DEPT. ORDER NO.
	MAP SECT. <u>STG-40</u>	TOWN RANGE	JOINT R/W REQUIRED	R/W NO. <u>MC-8-158</u>
	PROJECT NAME <u>J. GIELOW - ROSEVILLE</u>	TEL. ENGR. & DIST.	YES <input checked="" type="checkbox"/> NO <input checked="" type="checkbox"/>	PROJ. OR PAR. NO.
	CIRCUIT <u>DC 8435 STERLING & TRUNK - 2713</u>	PLANNER <u>DON ESCHENBURG - MT. CLEMENS</u>	SCALE <u>1"=100'</u>	DATE <u>11-20-78</u>

RECORDED RIGHT OF WAY NO. 34230/2