

For good and valuable considerations, the right is hereby granted to THE DETROIT EDISON COMPANY, 2000 Second Ave. Detroit, Michigan, and the MICHIGAN BELL TELEPHONE COMPANY, 1365 Cass Avenue, Detroit, Michigan, their licensees, lessees, successors and assigns, to construct aerial and/or underground line facilities for the purpose of providing electric service and communication service including necessary poles, guys, anchors, conduits, wires, cables, manholes, transformers and equipment in, under, upon, over and across the property located in the TOWNSHIP

INDEPENDENCE, County of OAKLAND, State of Michigan, further described as follows:
PT OF THE W 1/2 OF FRC SECT 7 TH N R 9 E. BEG AT A PT ON THE W LINE OF SECT 7, LOC
DIST N 0.07.40 W, ALG SAID W LINE 2469.36 FT & N 0.37. E, 792.52 FT FROM
THE S.W. COR OF SAID SECT 7, TH CONT N 0.37. E, 623.02 FT, TH S 89.32.24 E, 50.0 FT,
TH S 69.00.50 E, 1074.70 FT; TH S 26.05. W, 89.73 FT, TH ON A CURVE TO
THE RIGHT RAD = 233.30 FT, LONG CH BEARS S 53.16.18 W, 253.89 FT) A DISTANCE OF
267.75 FT, TH ON A CURVE TO THE LEFT, CRAD = 165.47 FT LONG CHORD BEARS S 71.
52.08 W, 105.53 FT) A DISTANCE OF 107.40 FT, TH N 89.14.40 W, 704.49 FT TO P.O.B.

with full right of ingress and egress upon the said premises to employes or appointees of the said grantees to construct, reconstruct, repair, operate and maintain said line facilities, and to trim or cut down any trees which in the opinion of the grantees at any time interfere or threaten to interfere with the construction and operation of said line facilities.

The route of overhead line facilities is described as follows:

49/17

RECORDED IN MICHIGAN
LIBER 8117 PAGE 82
NOV 4 PM 12 14
LYNN D. ALLEN
REGISTER OF DEEDS

Underground lines are to be located in accordance with attached drawing which is made a part hereof and underground easements are six feet in width unless otherwise noted on said drawing.

This grant is hereby binding upon the heirs, successors and assigns of the undersigned grantor S.

IN WITNESS WHERE OF we have hereunto set our hand S and seal S this 17th day of Nov., 1980.

WITNESS:
Edward J. Morlla
EDWARD J. MORLLA
B. Hans Bealer
B. HANS BEALER.

Ronald W. Theryoung
RONALD W. THERYOUNG.
Sylvia Theryoung HIS WIFE
Alfred J. Jehle
ALFRED J. JEHLER.

PREPARED BY:
DON CRANKSHAW
1075 SUNCREST DR.
LAPEER, MICH.
48446.

ADDRESS
Suzanne S. Jehle
SUZANNE S. JEHLER HIS WIFE.
ADDRESS
P.O. BOX 36372
GROSSE POINTE FARMS.
48236.

STATE OF MICHIGAN
County of Oakland
On this 17 day of November A.D. 1980, before me, the undersigned, a Notary Public in and for said county, personally appeared Ronald W. Theryoung, Sylvia Theryoung and Alfred J. Jehle & Suzanne S. Jehle known to me to be the person S named in and who executed the foregoing instrument as grantor S and acknowledged the same to be their free act and deed.

My commission expires: 1/24/82
DIANNE L. KELLER
Notary Public, Oakland County, Mich.
My Commission Expires 1 - 24 - 82

Dianne L. Keller
DIANNE L. KELLER
Notary Public, Oakland County, Michigan

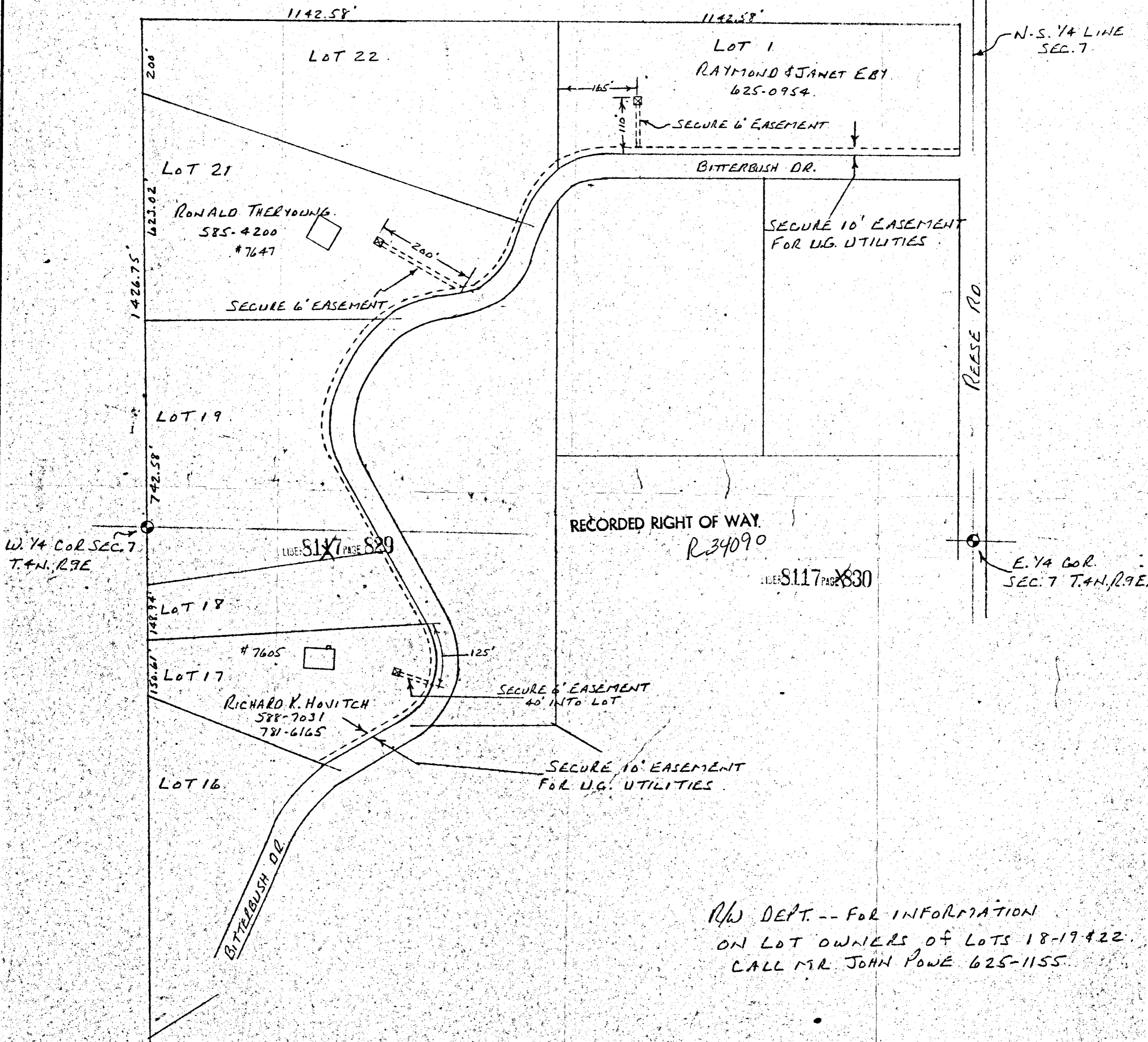
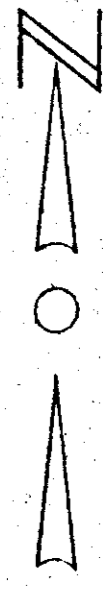

PLW DEPT. -- FOR INFORMATION
 ON LOT OWNERS OF LOTS 18-19 & 22
 CALL MR. JOHN POWE 625-1155

JOINT USE MEMO 0-6053

REPORT OF PROPERTIES AND RIGHTS OF WAY DEPARTMENT R/W SECURED AS INDICATED ON THIS SKETCH	PERMITS TO:
BY _____	RECORD CENTER _____
DATE _____	R/W FILES _____
DATE WANTED Nov 18, 1980	MET _____
DISTRICT _____	ORIGINATOR _____
FIELDMAN _____	TOTAL _____

THE DETROIT EDISON COMPANY - SERVICE PLANNING DEPARTMENT			
LEGEND	COUNTY	GTR. & TWP. SECT. NO.	DEPT. ORDER NO.
○ FOREIGN POLE	INDEPENDENCE	OAKLAND	7
○ EXIST. D.E. CO. POLE	MAP SECT.	TOWN RANGE	JOINT R/W REQUIRED
○ PROPOSED POLE	IND-6	4N 9E	YES <input checked="" type="checkbox"/> NO <input type="checkbox"/>
○ EXIST. ANCHOR	PROJECT NAME	TEL. ENGR. & DIST.	R/W NO.
○ PROPOSED ANCHOR	8119 CLARKSTON	J. O'BERRY KENTON	0-7111
○ TREE	CIRCUIT		PROJ. OR PART NO.
— 120/240 V LINE	REASON		D.F.W. S.O. OR P.E. NO.
— 4800 V LINE	BITTERBUSH EASEMENTS		BUDGET ITEM NO.
— 13,200 V LINE	PLANNER		DATE
— 60,000 V LINE	OK JOHNSON	SCALE 1" = 150'	10-31-80

RETURN TO
J. A. ROBERTSON
THE DETROIT EDISON COMPANY
3040 TELEGRAPH ROAD, 272 OAKDH
BIRMINGHAM, MICHIGAN 48010

RECORDED RIGHT OR TAX NO. 34090

P34090

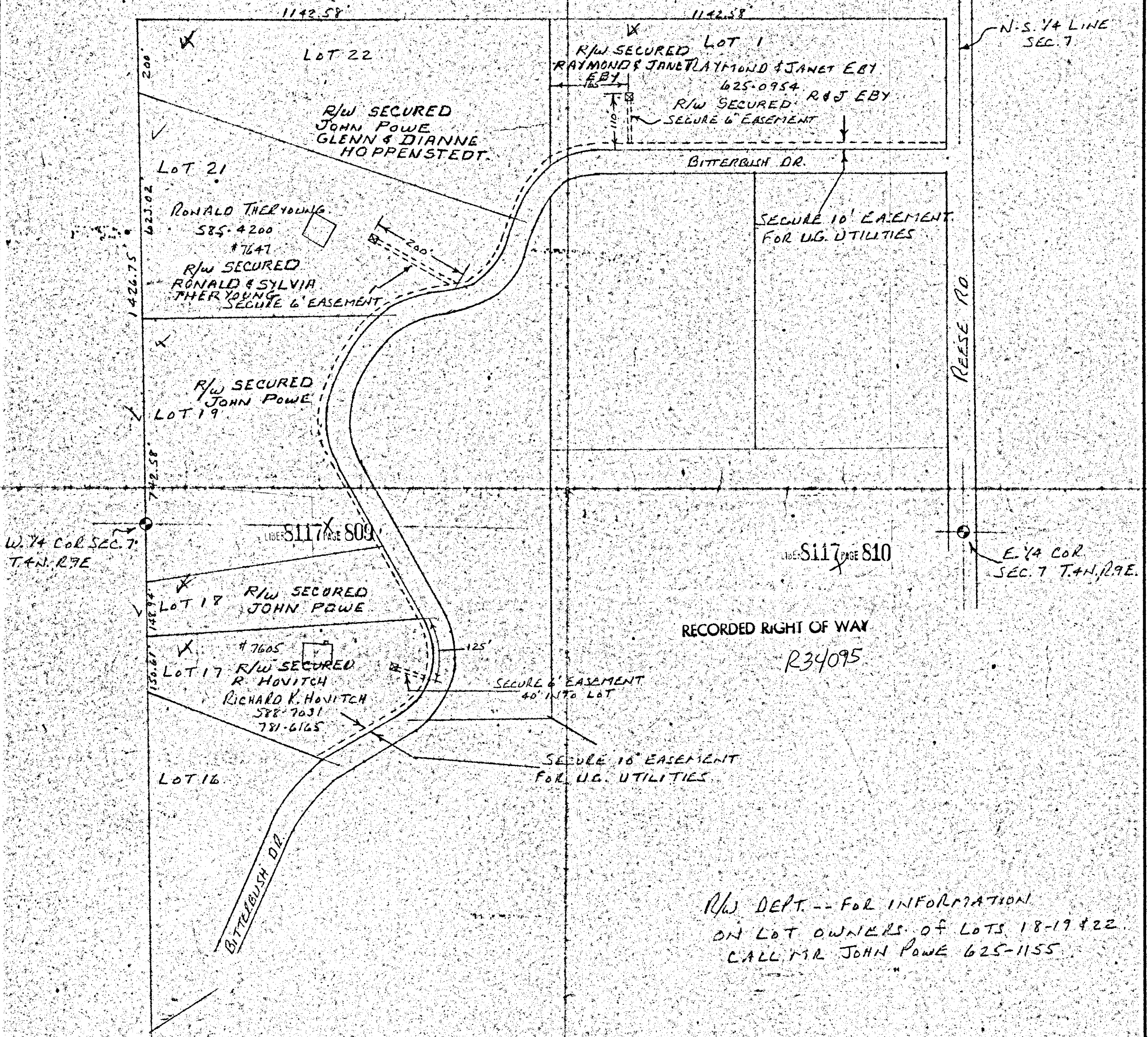

W. 1/4 COR. SEC. 7 T. 4 N. R. 9 E

LIBE: 8117 PAGE 809

LIBE: 8117 PAGE 810

E. 1/4 COR. SEC. 7 T. 4 N. R. 9 E

RECORDED RIGHT OF WAY
R34095

R/W DEPT. -- FOR INFORMATION
ON LOT OWNERS OF LOTS 18-19 & 22
CALL MR. JOHN POWE 625-1155

REPORT OF PROPERTIES AND RIGHTS OF WAY DEPARTMENT SECURED AS INDICATED ON THE SHEET	PERMITS TO:
BY _____	RECORD NUMBER <u>6</u>
DATE <u>1-9-81</u>	R/W F.S. <u>6</u>
DATE WANTED <u>NOV 18, 1980</u>	AMP. <u>6</u>
DISTRICT <u>D. Cranston</u>	OPERATOR <u>6</u>
FIELD <u>D. Cranston</u>	TOTAL <u>6</u>

JOINT USE MEMO O-6053

LEGEND		THE DETROIT EDISON COMPANY - SERVICE PLANNING DEPARTMENT			
○	FOREIGN POLE	CITY OR TWP.	COUNTY	QTR. & TWP. SECT. NO.	DEPT. ORDER NO.
○	EXIST. D.E. CO. POLE	INDEPENDENCE	OAKLAND	7	
○	PROPOSED POLE	MAP SECT.	TOWN	RANGE	JOINT R/W REQUIRED
○	EXIST. ANCHOR	IND-6	4N	9E	YES <input checked="" type="checkbox"/> NO <input type="checkbox"/>
○	PROPOSED ANCHOR	PROJECT NAME	TEL. ENG'R. & INST.	PROJ. OR PART NO.	
○	TREE	J.O. BERRY	PONTIAC		
—	120/240 V LINE	CIRCUIT		O.F.W. S.O. OR P.E. NO.	
—	4800 V LINE	8119 CLARKSTON		BUDGET ITEM NO.	
—	13,200 V LINE	REASON			
—	50,000 V LINE	BITTERBUSH EASEMENTS			
		PLANNED BY	SCALE 1" = 150'	DATE	
		D.R. JOHNSON		7-31-80	

RETURN TO
J. A. ROBERTSON
THE DETROIT EDISON COMPANY
30400 TELEGRAPH ROAD, 272 OAKDH
BIRMINGHAM, MICHIGAN 48010

RECORDED RIGHT OF WAY NO.

34090/5

R34095