

LI 21256 PA 688

DESCRIPTION OF A STRIP OF LAND  
FOR EASEMENT FOR GRANT TO  
THE DETROIT EDISON COMPANY

An easement sixteen (16) feet wide, in over and across a strip of land in Private Claim 69, Private Claim 70, and Private Claim 97, City of Dearborn, Wayne County, Michigan, the boundary lines of said strip of land are more particularly described as follows:

Beginning at a monument at the intersection of the center line of Rotunda Drive, 120 feet wide, with the line between Private Claim 31 and Private Claim 142; thence along the center line of Rotunda Drive South 61 Degrees 35 Minutes 54 Seconds West 881.61 feet; thence North 53 Degrees 23 Minutes 25 Seconds West 66.20 feet to the point of intersection of the northeasterly line of Rotunda Drive with the southerly right-of-way line of the Relocated Rouge River Channel, said point of intersection being identified in the Michigan Coordinate System, South Zone, as  $X = 2,306,472.38$  and  $Y = 293,920.22$ ; thence along the southerly right-of-way line of the Relocated Rouge River Channel North 53 Degrees 23 Minutes 25 Seconds West 1326.74 feet to the true point of beginning; thence continuing along the southerly right-of-way line of the Relocated Rouge River Channel North 53 Degrees 23 Minutes 25 Seconds West 1564.04 feet to the point of intersection of said southerly right-of-way line with the westerly boundary line of Ford Motor Company land, said point of intersection being identified in the Michigan Coordinate System, South Zone, as  $X = 2,304,138.31$  and  $Y = 295,625.56$ ; thence along the westerly boundary line of Ford Motor Company land South 53 Degrees 27 Minutes 46 Seconds West 751.51 feet to the northeasterly right-of-way line of Southfield Freeway;

RECORDED RIGHT OF WAY NO. 34009

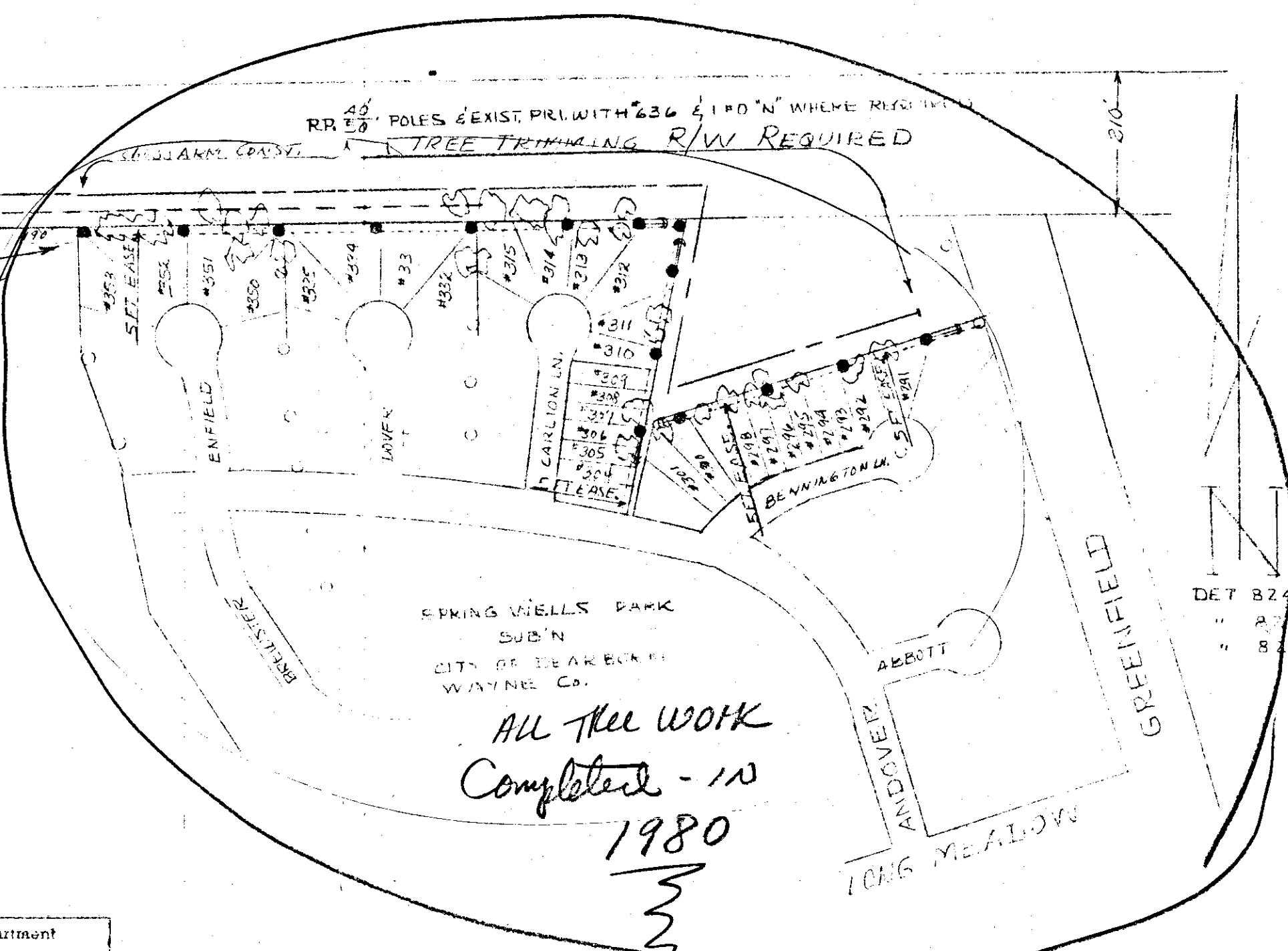
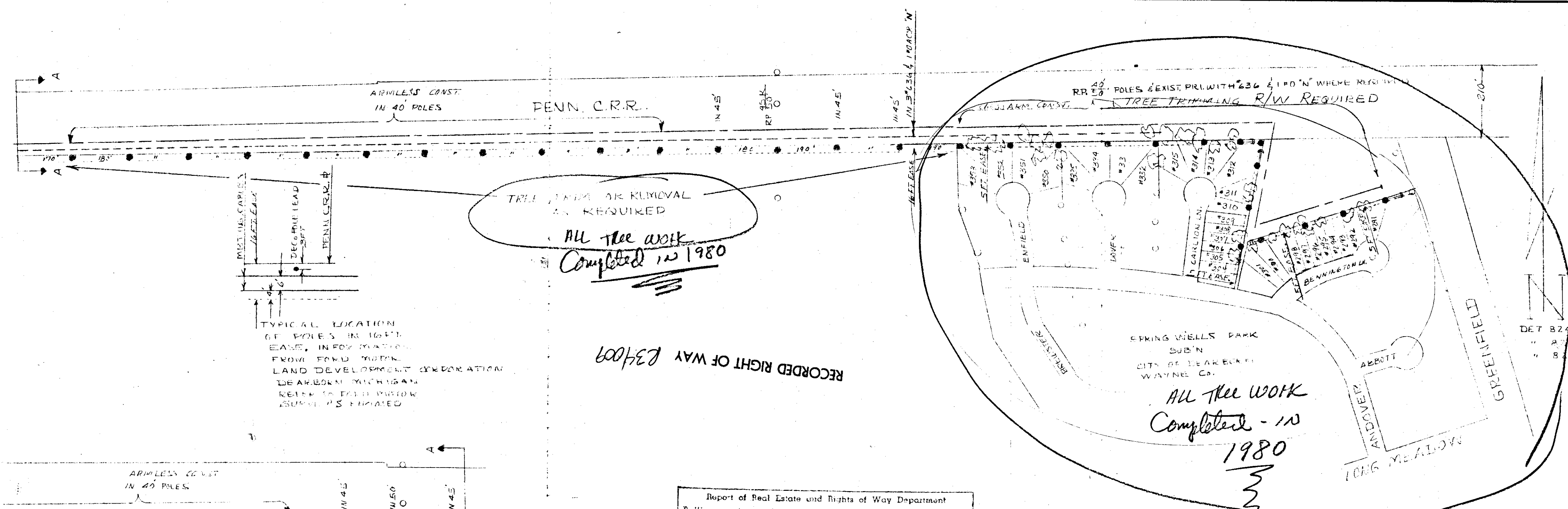

RECORDED RIGHT OF WAY 13/1009

ALL tree work Completed - in 1980

Report of Real Estate and Rights of Way Department  
 B.W. required as shown on this sketch by  
R.M. Bass  
 Points in Con. Plan 2 Points to O.B.L. 2 No. of Miles  
 Date 2-2-79 Date Wanted 2-3-79 Dist. Clerkman

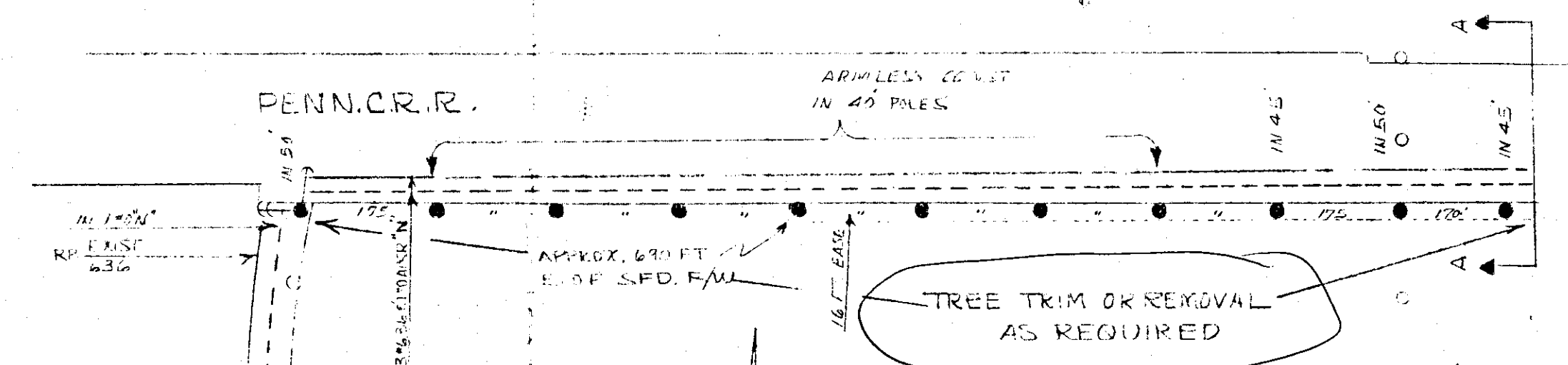

all tree work Completed 1980

R/W - FORD MOTOR CO -  
 D.R. Jolliffe Asst. Secy.  
 MARIAD Rowlette - Asst. Secy.  
 R/W given to D.E. by M.B.T.V.  
 Oct. 9, 1980 - A.M. Parlay

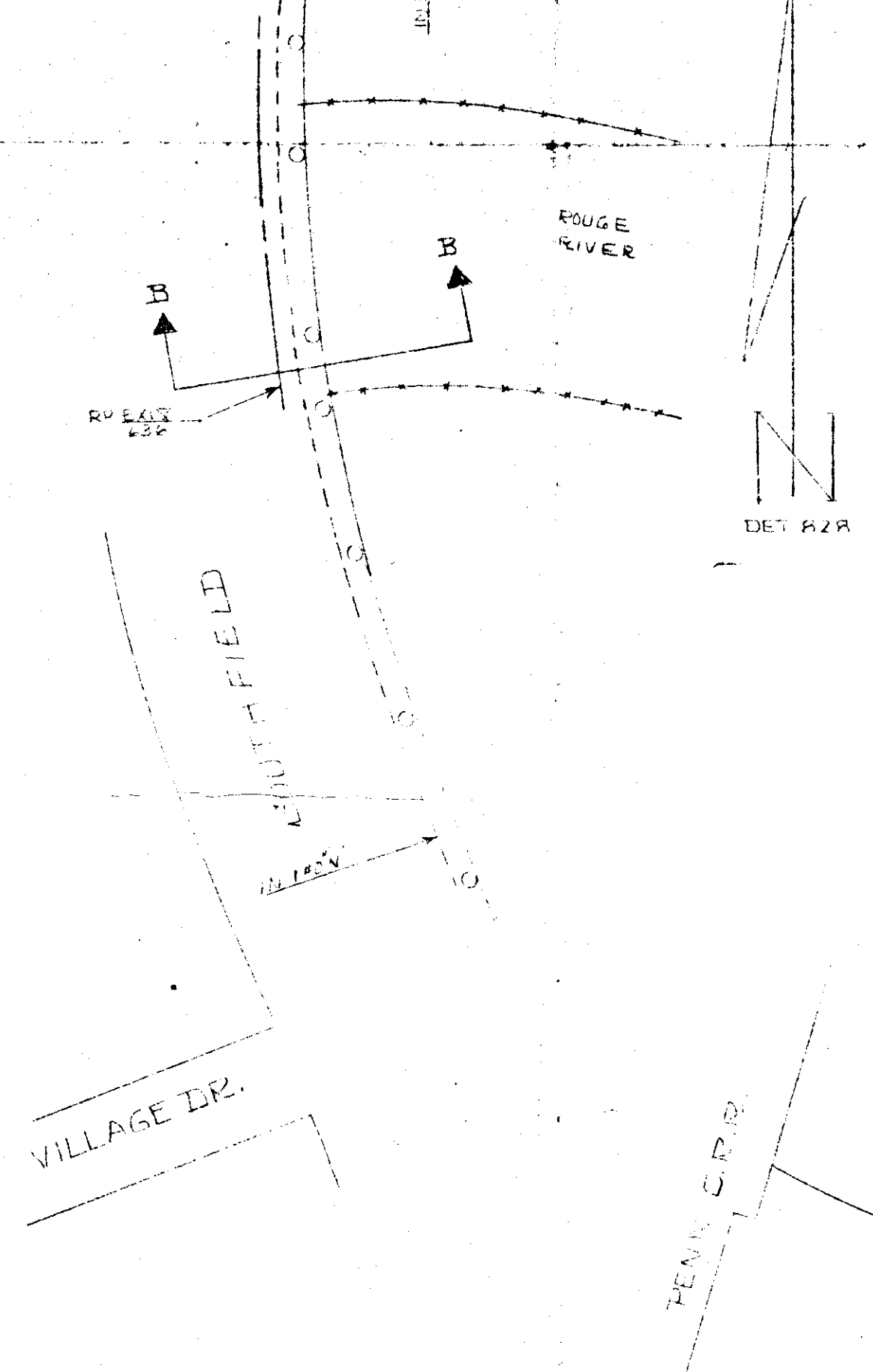

ROUGE RIVER. AIRLESS CONDUIT IN 40' POLES SET 3' FROM SHORE OF RIVER.  
 NO TREE WORK REQUIRED

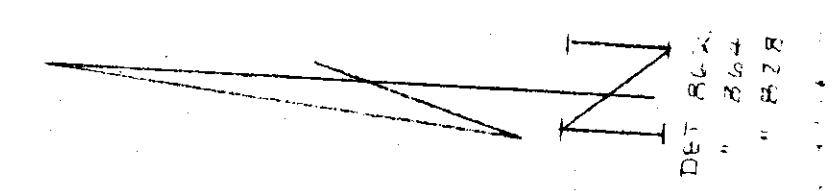

SOUTHFIELD

R/W SKETCH ONLY

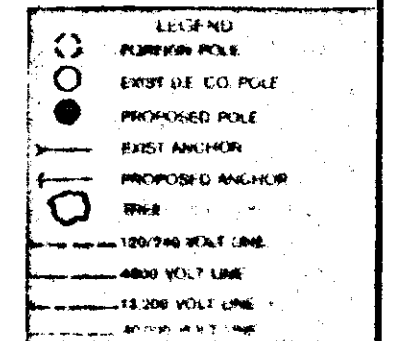

THE DETROIT EDISON COMPANY SERVICE PLANNING DEPARTMENT

CITY OR TOWNSHIP: DEARBORN COUNTY: WAYNE TWR. SECT. NO.: DEPT. ORDER NO.:  
 MAP SECT.: TOWN: RANGE: JOINT R/W REQUIRED: YES  NO  WC 1246  
 TELEPHONE ENGINEER: TELEPHONE DISTRICT: G.P.W. S.O. OR F.E. NO.:  
 CIRCUIT: PROJECT NAME: BUDGET ITEM NO.:  
 REASON: SERVICE TO FORD MOTOR CO. SCALE: 1" = 100'  
 LAYOUT BY: M. COON DATE:

R34009

RECORDED RIGHT OF WAY NO. 34009