

**DETROIT EDISON
CORPORATE REAL ESTATE SERVICES**

AT TIME OF SCANNING, RIGHT OF WAY DOCUMENT(S) WERE NOT AVAILABLE

RECORDED RIGHT OF WAY NO.

33962

APPLICATION FOR RIGHT OF WAY

DE FORM MS 80 5-74 SS

PLEASE SECURE RIGHT OF WAY AS FOLLOWS:

DATE 11-19-81

LOCATION Fair & Glendale

APPLICATION NO. AS-5194

CITY OR VILLAGE Ann Arbor City

DEPT. ORDER NO. A-39650

TOWNSHIP Ann Arbor COUNTY Washtenaw

BUDGET ITEM NO. 1MJOB-MDJ

DATE BY WHICH RIGHT OF WAY IS WANTED 1-11-82

INQUIRY NO.

THIS R/W IS % OF TOTAL PROJECT NO. ACCUM. %

JOINT RIGHT OF WAY REQUIRED YES [X] NO []

NOTE: Identify on print or sketch the subdivisions as to section location and liber and page.

F.J.U. Memo 4-5224
A-7269

KIND AND DESCRIPTION OF RIGHT OF WAY REQUESTED 12' by 220' underground easement for

Detroit Edison and Michigan Bell Telephone.

PURPOSE OF RIGHT OF WAY Service for Parcel's A & B

Parcel A - Mrs. Donna Kelly - Ph. 663-6215

Parcel B - Mr. & Mrs. Thorrez - Ph. 769-2449

RECORDED RIGHT OF WAY NO. 339611/2

SIGNED Laverne C. Bailey for Edward T. Walton, III
Supervisor Director of Service Planning
Ann Arbor Division

HH/tls

OFFICE DEPARTMENT

REPORT OF REAL ESTATE AND RIGHTS OF WAY DEPT.

Right of way secured as requested. Contacts made by Richard Longwish, Real Estate and Rights of Way Representative, Ann Arbor Division.

PERMITS IN RECORD CENTER 2 R.E. & R/W DEPT. FILE 2 GRANTOR M&M Donald Kelly M&M David Thorrez

NO. OF PERMITS 2 NO. OF STRUCTURES - NO. OF MILES - PERMITS TO MBT 2

DATE 12/17/81 SIGNED

Richard J. Ort, Supervisor
Real Estate, R/W & Claims

PROPERTIES AND RIGHTS OF R/W SECURED AS SKEWM Richard Longwish 12-17-81 1-11-82 R. J. [Signature] RC	PERMITS TO: [Blank] R/W FILES MGT ORIGINATOR TOTAL
--	---

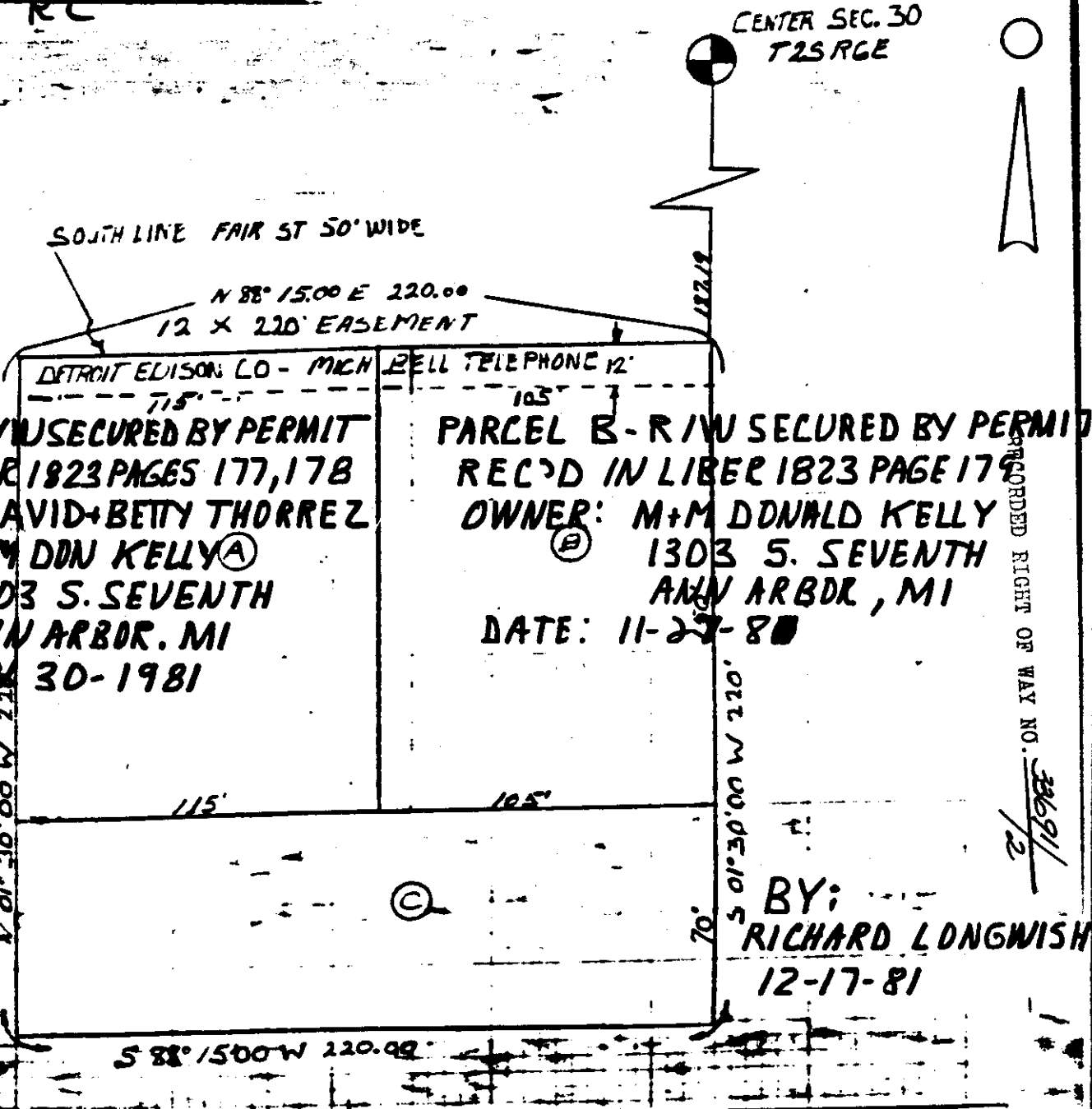
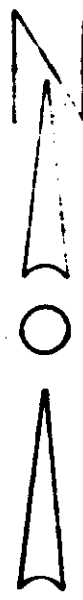

PARCEL A - R/W SECURED BY PERMIT
REC'D IN LIBER 1823 PAGES 177, 178
OWNERS: DAVID + BETY THORREZ
M + M DON KELLY
1303 S. SEVENTH
ANN ARBOR, MI
DATE: NOV 30-1981

PARCEL B - R/W SECURED BY PERMIT
REC'D IN LIBER 1823 PAGE 179
OWNER: M + M DONALD KELLY
1303 S. SEVENTH
ANN ARBOR, MI
DATE: 11-27-80

BY:
RICHARD LONGWISH
12-17-81

- LEGEND**
- WOODEN POLE
 - 60KV DE CO POLE
 - 48KV DE CO POLE
 - 12KV DE CO POLE
 - TREE
 - 120/240 VOLT LINE
 - 4800 VOLT LINE
 - 12,000 VOLT LINE
 - 48,000 VOLT LINE

THE DETROIT EDISON COMPANY - SERVICE PLANNING DEPARTMENT			
CITY OR TOWNSHIP ANN ARBOR	COUNTY WASHTENAW	QTR & TWP SECT NO	DEPT ORDER NO
MAP SECT 1-151-284	TOWN FUTURE FAIRLANE SUB.	RANGE	R/W NO AS 5194
PROJECT NAME 1710 HALLOCK	TEL ENGR & DIST	JOINT R/W REQUIRED YES <input type="checkbox"/> NO <input checked="" type="checkbox"/>	PROJ OR PART NO
PLANNED BY NEW HOME PARCEL A	PLANNER H. HOLDEN	SCALE 1" = 100'	DEPT SO OR PE NO
			PROJECT PERM NO 10208-MDT
			DATE 11-18-81