

To: Records Center

From: Sharon Sounart
Real Estate and Rights of Way Department

Subject: In Berne Road 2550' E. of Caseville Road, and 812' South of Mile Post c-7, P-93, Village of Berne, S $\frac{1}{2}$ of Section 35, Township of McKinley, T16N, R10E, County of Huron.

The attached papers are for records center storage. Information about the completed transaction is shown in the following summary.

R.R. 1	R.R. INVOICE NO. M.P.S.C. NO. OR R.E. & R/W NO. 4	Update 10 Type	D.E.C.O. RECORDS CENTER FILE NO. 15	R.X. NO. OR MAP NO. 20	Facility 21	Agreement 22 Date 27																					
07	SW42080	1		2031B	1	X:XX:X:XX																					
Payment Frequency 28	Rental 29	OH-UG Code 33	Division 34	County 35	City or Township 36	Section 44																					
X	XXXXX	1	5	01	MCKINLEY	35																					
<table border="1"> <tr> <td colspan="7">Location 47</td> </tr> <tr> <td colspan="7">INBERNERD2550EFCASEVILLERD</td> </tr> <tr> <td colspan="7">80</td> </tr> </table>							Location 47							INBERNERD2550EFCASEVILLERD							80						
Location 47																											
INBERNERD2550EFCASEVILLERD																											
80																											

RECORDED RIGHT OF WAY NO.

33465

Update Type Codes
 1 = New Agreement
 2 = Revised Agreement
 3 = Terminated Agreement

The Accounts Payable Department is requested to start or change the rental payment effective

Approved *R. Dubost*

- cc: Accounts Payable
- Service Planning
- System Engineering
- Transmission & Distribution

Continuation of SCHEDULE _____ :

"CRESTWOOD SUBDIVISION NO. 3", part of the Southwest quarter of fractional Section 4, Town 8 North, Range 10 East, Mayfield Township, Lapeer County, Michigan, and being more particularly described as beginning at the Northeasterly corner of "Crestwood Subdivision No. 2", as recorded in Liber 7 of Plats, Pages 54 and 55, Lapeer County Records, said point being North 0 degrees 07 minutes 49 seconds East 560.0 feet along the North-South quarter line from the South quarter corner of said Section 4; thence from said place of beginning along the Northerly boundaries of said "Crestwood Subdivision No. 2" by the following courses: West 200.0 feet, South 0 degrees 07 minutes 49 seconds West 24.00 feet, West 66.00 feet, North 0 degrees 07 minutes 49 seconds East 210.00 feet, West 781.64 feet, South 0 degrees 26 minutes 55 seconds West 210.01 feet, West 66.0 feet, North 0 degrees 26 minutes 55 seconds East 24.00 feet, West 200.01 feet to the Northwesterly corner of said "Crestwood Subdivision No. 2"; thence North 0 degrees 26 minutes 55 seconds East 779.11 feet; thence South 89 degrees 19 minutes 11 seconds East 1310.41 feet to said North-South quarter line; thence South 0 degrees 07 minutes 49 seconds West 763.53 feet along said North-South quarter line to the place of beginning. Said plat includes Lots 31 through 54.

RECORDED RIGHT OF WAY NO. 2346



2000 Second Avenue
Detroit, Michigan 48226
(313) 237-8000

AM

DO NOT WRITE IN THIS BOX		
Application No. 32600-37-80		
Permit No. SW-420-RR-80		
Date of Issuance 7-30-80		
Fee Amount 10.00	Date 7-30-80	
Cash	Bill <input checked="" type="checkbox"/>	By g/k

July 21, 1980

Mr. Michael Schweigert
Dept. of Transportation
55 Morley Drive
P.O. Box 1211
Saginaw, Michigan

Gentlemen:

The Detroit Edison Company plans to construct, operate, and maintain an overhead line in Village of Berne, McKinley Township, Huron County

The line will cross the tracks of the Grand Trunk Western Railroad. The wires to be installed are:

Span B-C

- Three - 2 ACSR 13,200 Volts
- One - 1/0 ACSR Neutral 0 Volts

The railroad has given the following waiver of hearing:

- Waiver dated _____ enclosed
- Blanket Waiver on file with the MPSC.

The proposed crossing is shown on drawing No. RX- 2031 ~~A~~-B

- This is a new crossing.
- This is a re-construction.

Please grant a State Highway Permit to the Detroit Edison Company for the proposed crossing.

Permit No. _____
 Date _____
 By _____

Very truly yours,

R. G. DuPont

R. G. DuPont
Office Supervisor
Real Estate & Rights of
Way Department
406 G. O.

APPROVED
1140 [Signature]
 DIST. UTILITY ENGINEER
 MICHIGAN STATE HIGHWAY DEPT.
 /ss

RECORDED RIGHT OF WAY NO. 33465

**Detroit
Edison**

2000 Second Avenue
Detroit, Michigan 48226
(313) 237-8000

Mr. W. LaMasters
Engineer of Surveys & Const.
Grand Trunk Western Railroad Company
110 West Huron Street
Pontiac, Michigan 48056

July 21, 1980

Proposed Overhead Wire Crossing:

Span B-C

Three - 2 ACSR 13,200 Volts
One - 1/0 ACSR Neutral 0 Volts

Specific Location

In Berne Road 2550' E. of Caseville Road, and 812'
South of Mile Post C-7, P-93, Village of Berne
S½ of Section 35, Township of McKinley, T16N, R10E,
County of Huron.

RECORDED RIGHT OF WAY NO. 33465

R. R. Valuation Station _____ R. R. Mile Post _____

City/Village Berne Township McKinley

County Huron Detroit Edison Plan Attached 2031B

This is a New Crossing _____ This is a Reconstruction of Existing Crossing XX

Previous Agreement Information (if any) Date _____ (R. R. Plan) _____

Blanket Waiver of Hearing Covers XX Waiver of Hearing Requested _____
(Waiver of Hearing to be mailed to applicant listed below)

All construction will be done in accordance with the rules and regulations of the Michigan Public Service Commission.

R. G. DuPont
R. G. DuPont
Office Supervisor
Real Estate & R/W Dept.
406 G. O.

Submit One (1) Copy for each Span to
Real Estate and Rights of Way Dept.

D.O. No. _____

Date 7-11-80

THE DETROIT EDISON COMPANY

RAILROAD CROSSING DATA SHEET

RX 2031B

Span B-C

Revision of RX 2031A

M.P.S.C. Permit and Date ED2-8-4235

Railroad: GRAND TRUNK WESTERN

Facilities: 3 - 2 AKSR 13,200 VOLTS
1 - 1/2 AKSR NEUTRAL 0 VOLTS

RECORDED RIGHT OF WAY NO. 2246

Location: IN BERNE RD 2550' E. OF CASEVILLE RD., AND 812'
SOUTH OF MILE POST C-7, P-93. VILLAGE OF BERNE
5 1/2 OF SECTION 35, TOWNSHIP OF MCKINLEY, TIGON RIDE,
COUNTY OF HURON.

System Engineering Dept.

Date 7-11-80

By F.M. Hoffman

THE DETROIT EDISON COMPANY

2000 SECOND AVENUE
DETROIT 26, MICHIGAN

April 18, 1957

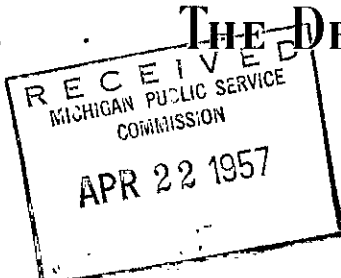

PUBLIC UTILITIES	
File No. _____	Gas _____
File No. _____	Adm. _____
APR 22 1957	
R and S _____	
File _____	

Michigan Public Service Commission
Lansing 13, Michigan

Gentlemen:

The Detroit Edison Company, Detroit, Michigan, hereby makes application for authority to string the following wires over the tracks of the Grand Trunk Western R.R. in the Village of Berne, S 1/2 of Section 35, McKinley Twp., Huron County, T-16N, R-10E.

Three #2 ACSR-4800 volt wires over the track of the G.T.W.R.R. located in Berne Rd at a point 2550' east of Caserville Rd and 812' south of Mile Post C-7, P-93.

The proposed wire crossing will be constructed in accordance with specifications of the Michigan Public Service Commission and the construction standards of The Detroit Edison Company, approved by the Michigan Public Service Commission on July 19, 1939, File ED 2-9.01.

- Enclosed is a waiver of hearing granted by the Railroad Company.
- Waiver of hearing by the Railroad Company is covered by blanket waiver.
- This application covers reconstruction of existing crossing and will cancel and supersede wire crossing permit No. ED 2-8-919 dated 5-19-39.
- This is a new crossing.

Reference number of construction drawing is RX-2031A.

Yours very truly,

I. W. Gamble

I. W. Gamble
Supervisor of Rights of Way

Permit No. ED 2-8-4235

Date 4-24-57

By J. M. Hoppe

Check in circle indicates statement applicable.

RECORDED RIGHT OF WAY NO. 33465

1957 APR 26 PM 1 48

REAL ESTATE AND RIGHTS OF WAY DEPT.

GRAND TRUNK WESTERN RAILROAD COMPANY

T. D. ASH
SUPERINTENDENT
W. A. EDDY
SUPERINTENDENT TERMINALS

7350 ORLEANS STREET,
DETROIT 11, MICH.
May 7, 1957
File: 4730-7-79

1957 MAY 8 AM 11 02
REAL ESTATE AND
RIGHTS-OF-WAY DEPT.

The Detroit Edison Company
2000 Second Avenue
Detroit 26, Michigan

Attn: Mr. I. W. Gamble, Supvr. of Rights of Way

Dear Sir:

Please refer to your letter of April 23, 1957, in connection with your intention to add one #2 ACSR 4800 volt wires to the existing crossing of two #2 ACSR 4800 volt wires (Span B-C) over your tracks located in Berne Road at a point 2550 feet East of Caseville Road and 812 feet South of Mile Post C-7, P-93, in the Village of Berne, the South 1/2 of section 35, McKinley Township, Huron County, Michigan.

Inasmuch as you have stated that all work will be performed in accordance with the Rules and Regulations of the Michigan Public Service Commission, and as we have no objections, you may proceed with the installation in accordance with the blanket waiver of hearing covering crossings in public highways.

Very truly yours,

GRAND TRUNK WESTERN RAILROAD COMPANY

T. D. Ash

T. D. ASH, Superintendent

RS/vw

Des.

Waiver unnecessary.

THE DETROIT EDISON COMPANY

2000 SECOND AVENUE
DETROIT 26, MICHIGAN

August 1, 1957

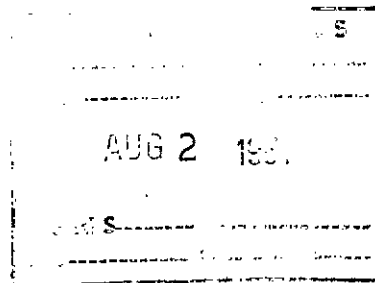
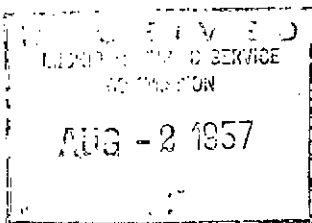

Permit No. ED2-8-4235

Michigan Public Service Commission
Lansing 13, Michigan

Gentlemen:

I, Ivan W. Gamble, Supervisor of Right-of-Way, of The Detroit Edison Company, Detroit, Michigan, hereby certify that the wire crossing, covered by Wire Crossing Permit No. ED2-8-4235, issued 4-24-57, has been constructed in accordance with specifications of the Michigan Public Service Commission and construction standards of The Detroit Edison Company, approved by Michigan Public Service Commission on July 19, 1939, file ED 2-9.01, and that this crossing will be maintained as provided in such specifications and construction standards.

Yours very truly,

Ivan W. Gamble
Supervisor of Rights of Way

1957 AUG 7 AM 10 30
REAL ESTATE AND
RIGHTS-OF-WAY DEPT

RX No. 2031 A
Location Village of Berne
McKinley Twp.
Huron County
Railroad Grand Trunk Western
Railroad

Subscribed and sworn to before me this
1st day of August, 19 57
Benjamin M. Rauborn
Notary Public Wayne
County, Michigan
My Commission expires August 24, 1959

In Berne Rd 2550' E of Caseville Rd & 812' S of M.P. C-7, P-93

RECORDED RIGHT OF WAY NO. 33465

RX 2031B

PROPOSED LINE CROSSING OVER THE GRAND TRUNK WESTERN R.R. EXISTING PERMIT NUMBER ED2-8-4235
 IN BERNE RD. 2150' E. OF CASEVILLE RD. AND 912' S. OF MILE POST C-7, P. 93. VILLAGE BERNE
 CITY OF BERNE
 SECTION 35 S. 1/2 TOWNSHIP McKINLEY (I) T 16N R 10E COUNTY HURON

NOTES

MATERIALS SHALL BE AS NOTED IN THE DETROIT EDISON COMPANY'S GENERAL SPECIFICATIONS FOR OVERHEAD LINE CONSTRUCTION AT RAILROAD CROSSINGS DATED MARCH 1955.

ACTUAL FIELD DIMENSIONS MAY VARY SOMEWHAT FROM THOSE SHOWN BUT THE REQUIREMENTS OF ORDER NO. 1679 OF MICHIGAN PUBLIC SERVICE COMMISSION AS REVISED JAN. 1, 1944, WILL BE COMPLIED WITH.

MINIMUM CLEARANCES

NEAREST POLE TO RAIL	SIDING	7 FT
	MAIN LINE	12 FT
WIRES OVER TRACKS	0 - 750 VOLTS	27 FT
	750 - 15,000 VOLTS	28 FT
	15,000 - 50,000 VOLTS	30 FT
WIRES OVER R. R. SIGNAL	0 - 750 VOLTS	2 FT
	750 - 8,700 VOLTS	4 FT
	8,700 - 50,000 VOLTS	6 FT

CONDUCTORS				POLES			
NUMBER	SIZE	KIND	VOLTAGE	LOCATION	LENGTH	CLASS	TYPE
3	#2	ACSR	13,200	A	42'	6	WOOD
1	#0	ACSR	NEUT	B	60	1	"
				C	45	2	"
				D	71	5	"
				E	55	1	"
				F	60	1	"
				G	55	1	"

CHECKED BY F.M. HOFFMAN PLANNING & PROJECT ENGINEERING DEPT. DATE 7-7-80
 ESTIMATOR J. MOORE OVERHEAD LINES DEPT. BAJ/ALG

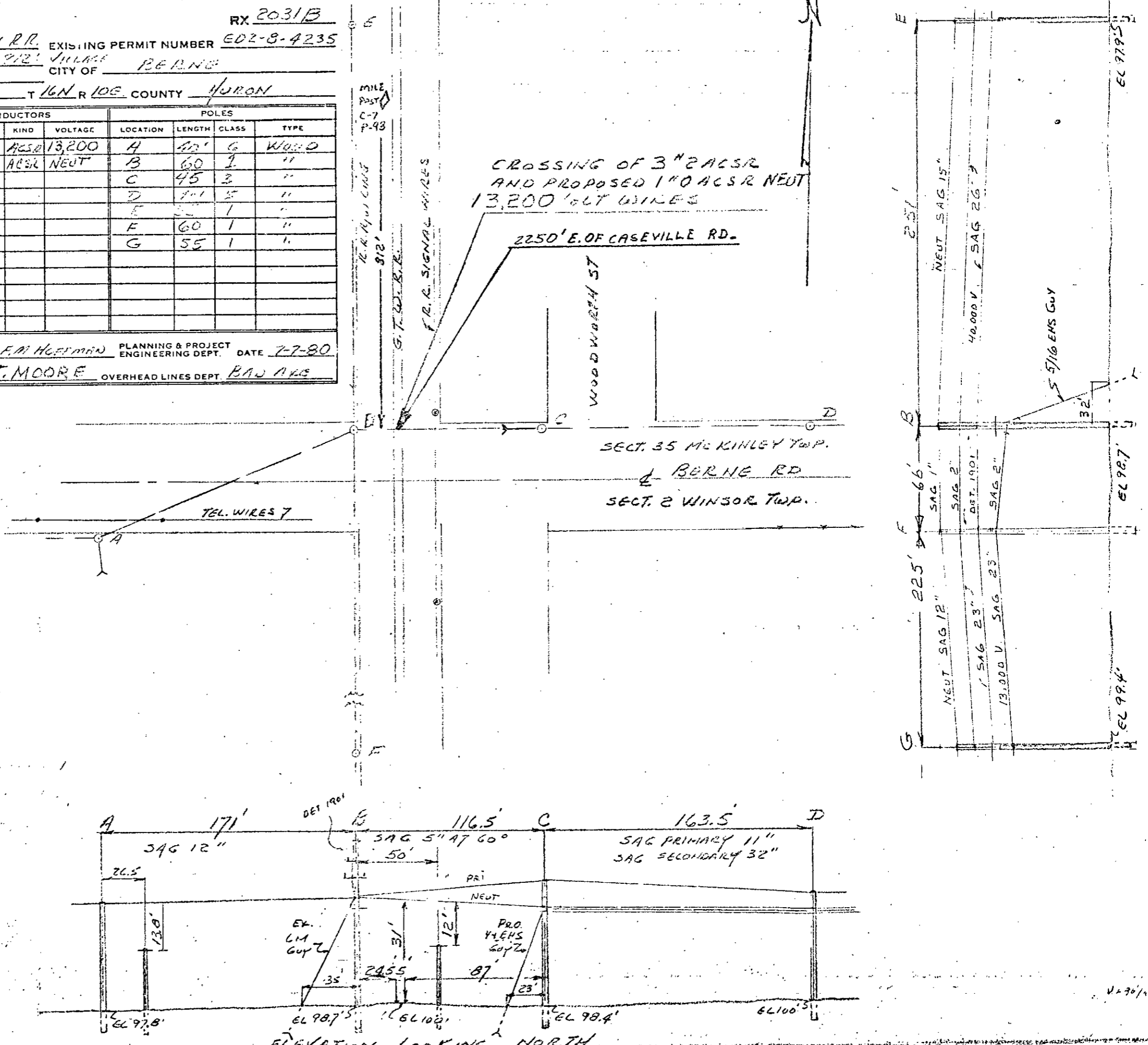

RECORDED RIGHT OF WAY NO. 33465

PROPOSED LINE CROSSING OVER THE GRAND TRUNK WESTERN R.R. EXISTING PERMIT NUMBER ED-2-8-917
 IN BERNE RD. 2550' E. OF CASWILLE RD. AND 812' VILLAGE BERNE
 5.07 MILE POST C-7, P-93
 SECTION 35 S. 1/2 TOWNSHIP MCKINLEY (1) 16N R 10E COUNTY HURON
 RX 2031A

NOTES

MATERIALS SHALL BE AS NOTED IN THE DETROIT EDISON COMPANY'S GENERAL SPECIFICATIONS FOR OVERHEAD LINE CONSTRUCTION AT RAILROAD CROSSINGS DATED MARCH 1935.

ACTUAL FIELD DIMENSIONS MAY VARY SOMEWHAT FROM THOSE SHOWN BUT THE REQUIREMENTS OF ORDER NO. 1679 OF MICHIGAN PUBLIC SERVICE COMMISSION AS REVISED JAN. 1, 1944 WILL BE COMPLIED WITH.

MINIMUM CLEARANCES

NEAREST POLE TO RAIL	7 FT
MAIN LINE	12 FT
WIRES OVER TRACKS	27 FT
	28 FT
	30 FT
WIRES OVER R R SIGNAL	2 FT
	4 FT
	6 FT

CONDUCTORS		POLES			
NUMBER	SIZE	KIND	VOLTAGE	LOCATION	LENGTH CLASS
3	#2	ACSR 4500		A	40' C WOOD
				B	45' A "
				C	40' B "
				D	40' S "
				E-F	40' A "

DESIGNED BY J. WHITE
 PLANNING & PROJECT ENGINEERING DEPT. DATE 4-18-57
 ESTIMATOR C. LONKOS OVERHEAD LINES DEPT. BAD AKE

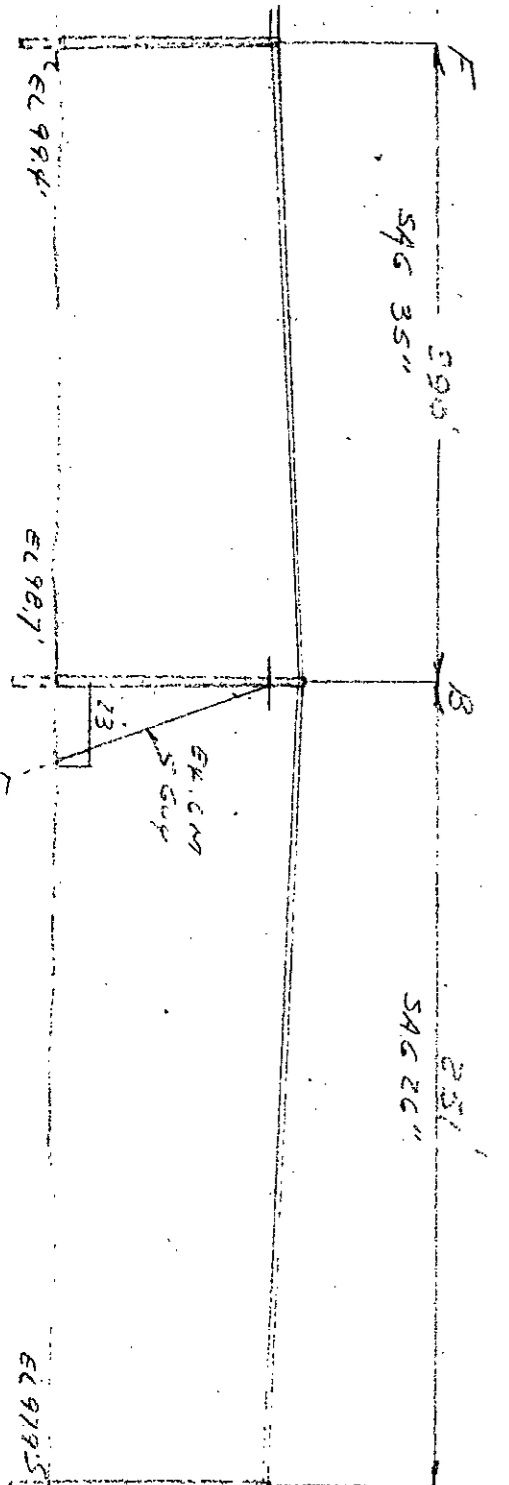
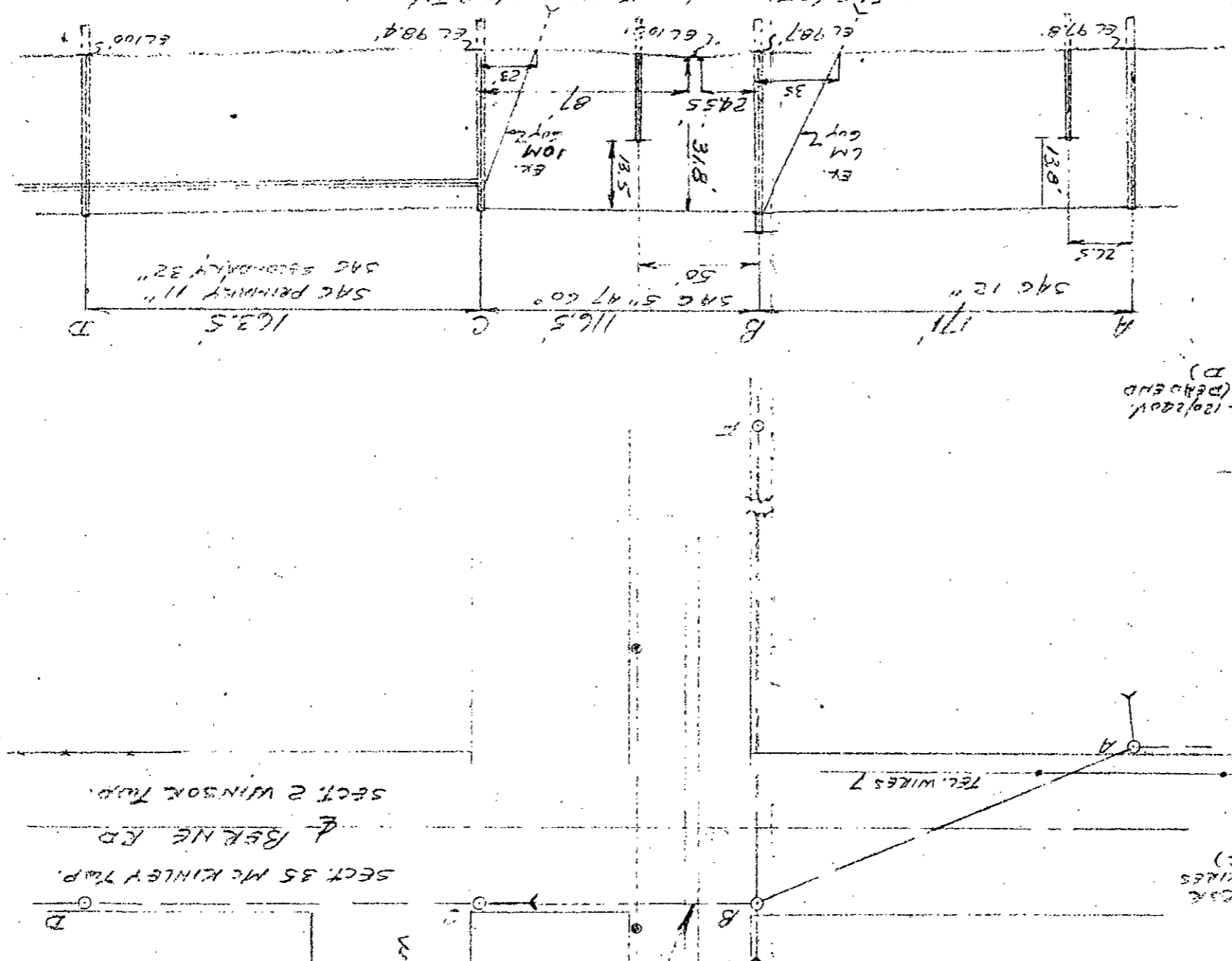
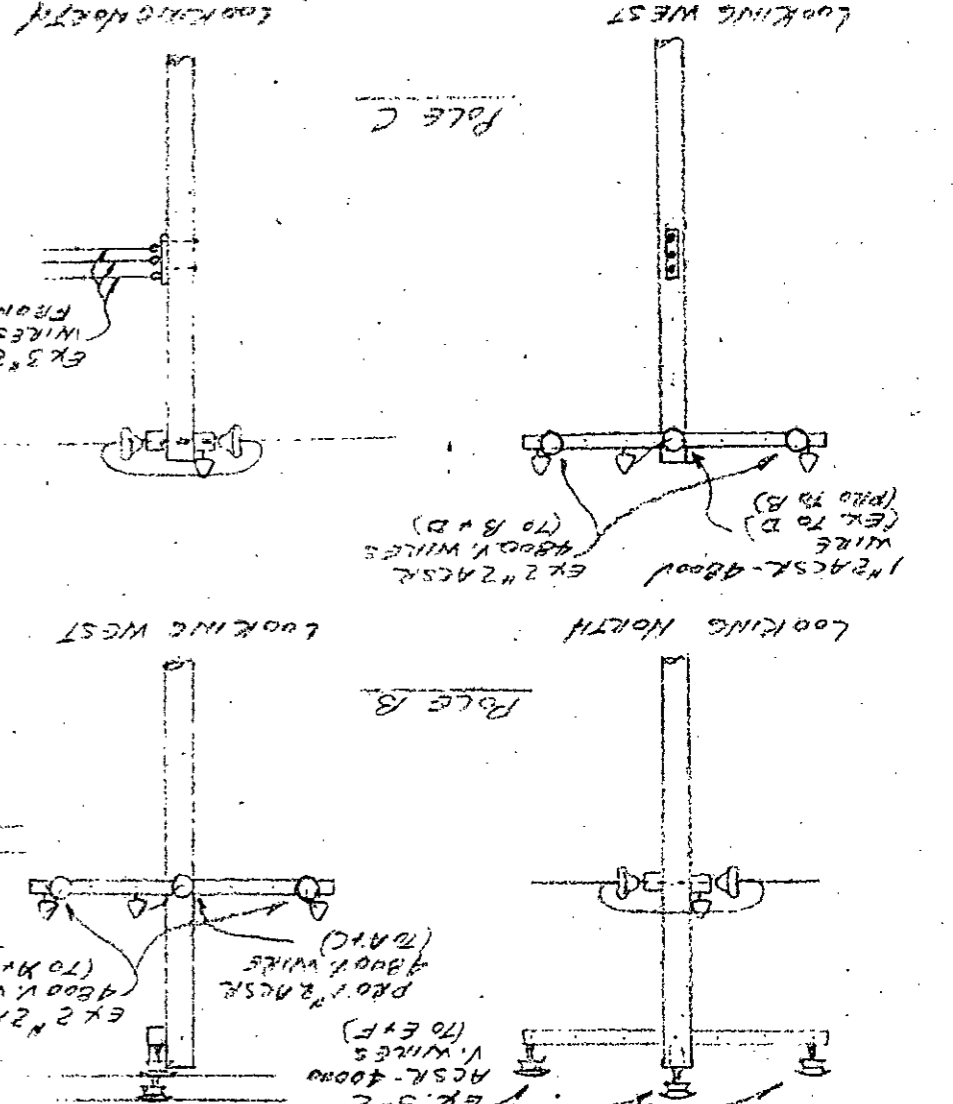

CROSSING OF 2 ACSE AND PROPOSED 12 ACSE 400V Wires

SECT. 35 MCKINLEY TWP.
 BERNE RD.
 SECT. 2 WINSON TWP.

WOODWORTH ST.
 F.R. SIGNAL WIRES
 G.T. R.R.
 L.R. AND C.W.

ELEVATION LOOKING WEST

RECORDED RIGHT OF WAY NO. 33465