

RE-RECORDED

LIBER 1104 PG 766

RE-RECORDED

RECORDED

OCT 17 3 03 PM '78

LIBER 1271 PAGE 632

RE-RECORDED

MAY 11 1 40 PM '73

LIBER 1330 PG 576

REGISTER OF DEEDS

REGISTER OF DEEDS

Paul Johnson
INGHAM COUNTY, MICH.

AGREEMENT - EASEMENTS - RESTRICTIONS

Paul M. Lewis
INGHAM COUNTY, MICH.

This instrument made this 26th day of March, 1973, by and between the undersigned Owners of land and THE DETROIT EDISON COMPANY, a corporation organized and existing concurrently under the laws of the states of Michigan and New York, of 2000 Second Avenue, Detroit, Michigan 48226, hereinafter referred to as "EDISON", and Rural Telephone Company, a Michigan corporation, of Stockbridge, Michigan, hereinafter referred to as Rural.

W I T N E S S E T H

Owners are developing a mobile home park in the Township of Leroy, County of Ingham, State of Michigan, and described in Appendix "A", attached hereto and made a part hereof, and EDISON and Rural will install their electric and communication facilities underground except necessary above ground equipment.

NOW, THEREFORE, in consideration of the mutual promises and covenants for the installation of underground utility services made by the parties hereto, it is mutually agreed:

(1) The installation, ownership and maintenance of electric services and the charges to be made therefor shall be subject to and in accordance with the Orders and Rules and Regulations adopted from time to time by the Michigan Public Service Commission.

(2) Owners must certify to EDISON and Rural that easements are graded to within four (4") inches of final grade before the underground facilities are installed.

(3) Owners to place survey stakes before trenching to properly indicate perimeter property lines, trailer lots and route of EDISON and Rural lines.

(4) Owners to provide for clearing the easements of trees, stumps, and obstructions sufficiently to allow trenching equipment to operate.

(5) Owners agree to provide adequate cabinet space or meter pedestal for a communications terminating facility of a type approved by Rural.

(6) Owners further agree that if subsequent to the installation of the utility facilities of EDISON and Rural, it is necessary to repair, move, modify, rearrange or relocate any of their facilities to conform to a new plot plan or change of grade or for any cause or changes attributable to public authority having jurisdiction or to Owners action or request, Owners will pay the cost and expense of repairing, moving, rearrangement or relocating said facilities to EDISON or Rural upon receipt of a statement therefor. Further, if the lines or facilities of EDISON and Rural are damaged by acts of negligence on the part of the Owners or by contractors engaged by Owners, repairs shall be made by the utilities named herein at the cost and expense of the Owners and reimbursement shall be paid to EDISON or Rural upon receiving a statement therefor. Owners are defined as those persons owning the land at the time damage occurred.

(7) Owners hereby grant to EDISON and Rural easements satisfactory to the utilities for electric and communication services in land herein described. When utility lines are installed, this instrument shall be re-recorded with an "as installed" drawing, showing the location of said facilities and indicating the easements by their centerlines. Easements shall be six (6') feet in width unless otherwise indicated on said drawing.

(8) EDISON and Rural shall have the right of access at all times upon premises for the purpose of constructing, repairing and maintaining their electric and communication facilities.

RE-RECORDED

MAY 16 2 33 PM '80
REGISTER OF DEEDS
Paul Johnson
INGHAM COUNTY, MICH.

- AND RE-RECORDED -
This instrument is re-recorded to show "as installed" drawing as stipulated in paragraph 7 above.

5/19/80

RECORDED

RECORDED

RECORDED

RECORDED

MAY 11 1 40 PM '13
REGISTER OF DEEDS
Wm. M. Jones
INGHAM COUNTY, MICH.

MAY 11 1 40 PM '13
REGISTER OF DEEDS
INGHAM COUNTY, MICH.

OCT 17 3 03 PM '13
REGISTER OF DEEDS
Wm. M. Jones
INGHAM COUNTY, MICH.

RECORDED

RECORDED

RECORDED

RECORDED

RETURN TO
R. 08 Office S 21 YAM
The Detroit Edison Company
2029 Plymouth Rd. Room 210
Ann Arbor, MI 48105
INGHAM COUNTY, MICH.

(9) Easements herein granted are subject to the following restrictions:

- a. Said easements shall be subject to the Rules and Regulations adopted from time to time by the Michigan Public Service Commission.
- b. Cement patios or pads for trailer utility sheds shall not be placed over utility lines.
- c. No shrubs or foliage shall be permitted within five (5') feet of the front doors of transformers.

(10) Any of the undersigned who are vendors on land contracts where- in a portion of the lands described herein are being sold shall not be liable to Rural or EDISON unless and until the interest of the vendees, under any such contracts, have been forfeited and damage to utility lines and equipment occurs after such forfeiture.

The forgoing agreement, easements, restrictions and covenants shall run with the land and shall inure to the benefit of and be binding upon the heirs, administrators, executors, personal representatives, successors and assigns of the parties hereto and shall not be subject to termination without the consent of the utilities herein concerned.

IN WITNESS WHEREOF, the undersigned have set their hands and seals on the day and year first above written.

In the Presence of

Anthony A. Rucker
ANTHONY A. RUCKER

Irene C. Kata
IRENE C. KATA

Jean Sweet
Jean Sweet

Dawn Hannewald
Dawn Hannewald

THE DETROIT EDISON COMPANY

BY W. C. Arnold
W. C. Arnold, Director, Real Estate and Rights of Way Dept.

BY Lillian J. H. Carroll
LILLIAN J. H. CARROLL ASST. SECRETARY

Rural Telephone Company

BY Wayne Collier
Wayne Collier, District Manager

BY Charles Stark
Charles Stark, President

3/980

R. Ort

Faint, illegible text at the top left of the page.

Faint, illegible text at the top right of the page.

Faint, illegible text in the middle left section of the page.

Faint, illegible text in the middle right section of the page.

RETURN TO
R.J. Ort
The Detroit Edison Company
2029 Plymouth Rd., Room 210
Ann Arbor, MI 48105

STATE OF MICHIGAN)
) SS.
COUNTY OF WAYNE)

On this 25th day of April, 1973, before me the subscriber, a Notary Public in and for said County, appeared W. C. Arnold and Lillian J.H. Carroll, to me personally known, who being by me duly sworn did say they are the Director, RE & R/W Dept. and an Assistant Secretary of THE DETROIT EDISON COMPANY, a corporation organized and existing concurrently under the laws of Michigan and New York, and that the seal affixed to said instrument is the corporate seal of said corporation, and that said instrument was signed in behalf of said corporation, by authority of its Board of Directors, and W. C. Arnold and Lillian J.H. Carroll acknowledged said instrument to be the free act and deed of said corporation.

Irene C. Kaya
IRENE C. KAYA
Notary Public, Wayne County, Michigan

My Commission Expires: May 14, 1976

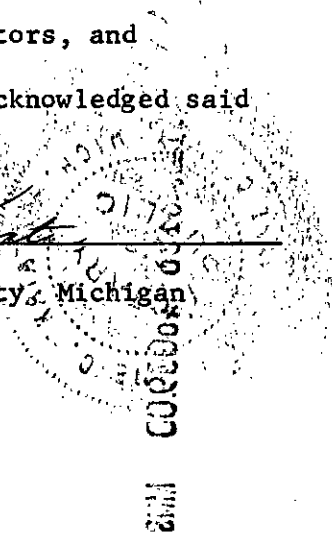

STATE OF MICHIGAN)
) SS.
COUNTY OF INGHAM)

On this 1st day of May, 1973, before me the subscriber, a Notary Public in and for said County, appeared Wayne Collier & Charles M. Stark to me personally known, who being by me duly sworn did say that he is District Manager & President authorized by and for Rural Telephone Company corporation, and that said instrument was signed in behalf of said corporation, by authority of its Board of Directors, and Wayne Collier & Charles M. Stark acknowledged said instrument to be the free act and deed of said corporation.

Janet N. Boyd
Notary Public, Ingham County, Michigan

My Commission Expires: January 19, 1976

RECORDED BEGIN OF WAY NO. 31980

50

RECORDED

RECORDED

RECORDED

9:00
Detroit Edison Co.
343 S. Main
Ann Arbor
Att: J. Q. Ort.

11 MAY 26 1930 *0009.00 MMS

GREENE C. KATA

MAY 14 1930

D. CHAIN

MAY 14 1930

Wayne Collier & Charles W. Stark

District

Rural Telephone Company

Manager & Secretary

Wayne Collier & Charles W. Stark

London

January 12, 1930

RETURN TO
R. J. Ort
The Detroit Edison Company
2929 Plymouth Rd., Room 210
Ann Arbor, MI 48105

RE-RECORDED

RE-RECORDED

LIBER 1330 PG 579

LIBER 1104 PG 768

LIBER 1271 PAGE 635

HAMLIN MOBILE HOME PARK INC. -
a Michigan Corporation

Witness:

Lorraine B. Hamlin
Lorraine B. Hamlin

Barbara L. Hamlin
Barbara L. Hamlin

By:

Richard W. Hamlin
Richard W. Hamlin Pres.

By:

Elmer E. Hamlin
Elmer E. Hamlin Sec. & Tres.

5325 Van Orden Road
Webberville, Michigan 48892

Prepared by:

James M. Davenport Jr.
2000 Second Avenue
Detroit, Michigan 48226

STATE OF MICHIGAN }
COUNTY OF Ingham } SS.

On this 26th day of March A.D. 1973, before me the subscriber, a Notary Public in and for said county, appeared Richard W. Hamlin and Elmer E. Hamlin to me personally known, who being by me duly sworn did say that they are the President and Secretary & Treasurer of Hamlin Mobile Home Park, Inc. - a Michigan Corporation and that the seal affixed to said instrument is the corporate seal of said corporation and that said instrument was signed and sealed in behalf of said corporation by authority of its board of directors and Richard W. Hamlin and Elmer E. Hamlin acknowledged said instrument to be the free act and deed of said corporation.

Donna L. Bement
Donna L. Bement
Notary Public Ingham County, Michigan

My Commission Expires: Jan. 7, 1974

A P P E N D I X "A"

The East 20 acres of the East 1/2 of the West 1/2 of the West 1/2 of the Northeast 1/4 of Section 24, T3N, R2E, Township of Leroy, County of Ingham, State of Michigan EXCEPT:
Commencing at the Southeast corner of the East 20 acres of the East 1/2 of the West 1/2 of the West 1/2 of the Northeast 1/4 of Section 24, T3N, R2E, thence West along the centerline Van Orden Road 20 Rods, thence North 16 rods, thence East parallel with Van Orden Road 20 rods, thence South 16 rods to the point of beginning.

RECEIVED

303

UNITED STATES DEPARTMENT OF ENERGY
WASHINGTON, D.C. 20545

DATE

TO

FROM

Mr. J. Edgar Hoover
Federal Bureau of Investigation

Mr. J. Edgar Hoover
Federal Bureau of Investigation
Washington, D.C. 20535

Enclosed for the FBI are two copies of a letterhead memorandum (LHM) dated and captioned as above. The LHM was prepared by the Detroit Edison Company (DETROIT EDISON COMPANY) on 1/15/74. The LHM contains information regarding the activities of the Detroit Edison Company in the area of nuclear power plant construction and operation. The LHM also contains information regarding the activities of the Detroit Edison Company in the area of nuclear power plant safety and security. The LHM is being furnished to the FBI for your information and for your use in the event you are conducting an investigation in this area.

Very truly yours,
[Signature]

DETROIT EDISON COMPANY

RETURN TO
R.J. Ort
The Detroit Edison Company
2929 Plymouth Rd., Room 210
Ann Arbor, MI 48105

Date: November 1, 1978
To: J. Frederick Bernard
From: James M. Davenport, Real Estate & Rights of Way, Ann Arbor Division
Subject: Hamlin Mobile Home Park, Phase 3, located in Leroy Township,
Ingham Corner.

We have completed all paper work for the underground installation for electric and telephone lines in the above named project. This is a joint installation with

Rural Telephone Company

Stockbridge, Michigan 49285

Please bill this telephone company Fifty (\$50.00) Dollars for our services in obtaining the Agreement-Easements and credit payment to Work Order:

788 AD 508

/

3/1980
JFB

Send to: C. George Williams
302 G.O.

SUBDIVISIONS - UNDERGROUND SERVICE

1. Name of subdivision HAMLIN MOBIL HOME PARK PHASE 3
2. Name of developer ELMER HAMLIN
Address 5325 VANORDEN RD
Phone 521-3878
3. When is service wanted? 6-1-73
4. Will part of subdivision be fed from existing overhead service?
NO If so, which lots will receive overhead service? _____
5. Will we require underground easements in lots receiving overhead service, to serve lots beyond? NO
If so, what easements? (Example: In the Northerly 6 feet of Lot 1 in order to get underground service to Lot 12.)

6. Will Bell Telephone serve lots overhead with us from our existing overhead pole system or will Bell be underground at these locations? RTC WILL BE IN SEPERATE TRENCH
7. Bell Engineer _____ Phone _____
8. Will plat be recorded before we install service or after we install service? Before
9. Will developer provide trenching? NO
10. Service Planning representative @ CRAIN
Phone 85-755

3/980

THE DETROIT EDISON COMPANY

2000 SECOND AVENUE
DETROIT, MICHIGAN 48226

May 21, 1973

Rural Telephone Company
Stockbridge, Michigan 49285

RE: Agreement for Hamlin Mobile Home Park, Phase 3

Gentlemen:

We are enclosing herewith a fully executed copy of the Agreement dated March 26, 1973 for the underground electric and communication services for the above named project.

Very truly yours,

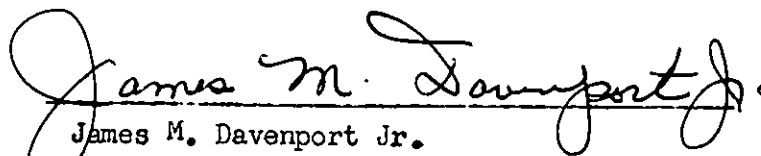

James M. Davenport Jr.

Real Estate and Rights of Way Representative
Ann Arbor - West District

Enclosure:

31980

THE DETROIT EDISON COMPANY

2000 SECOND AVENUE

DETROIT, MICHIGAN 48226

February 13, 1973

Mr. Elmer Hamlin
5325 Van Orden Road
Webberville, Michigan 48892

Re: Hamlin Mobile Home Park, Phase 3

Enclosed is the original and one copy of the Agreement-Easement-Restrictions for the above described project. Please have the original executed and returned to us. It appears to me from the evidence that you have furnished that the following parties have an interest in this land:

Two officers of Hamlin Mobile Home Park Inc.

If any additional interest holders are now involved, their signatures are also required.

We will have the officers of Rural and Edison execute the Agreement and return a fully executed copy to you. The copy should be retained by you until you receive the fully executed copy from us.

In order to comply with the recording statutes of the State of Michigan, please have two separate witnesses sign where indicated. The Notary can be one of the witnesses. Also, print or type the names of all parties signing the document, including witnesses and Notary.

Your attention is called to paragraph No. 3 of this Agreement, whereby you would be responsible for any damages which might occur to the Company's underground lines after installation. It is, therefore, extremely important that not only you, but any contractors working for you, exercise due care to avoid any damage.

Prompt return of this instrument, fully completed, will assist in prompt scheduling of our work to be completed in your project. Please return signed document to:

James M. Davenport Jr., Curtis Bldg., 343 S. Main, Suite 212, Ann Arbor, Michigan 48108

If there are any questions, please call me at: 769-9877 in Ann Arbor

Yours truly,

James M. Davenport Jr.
Real Estate and Rights of Way Representative

Enclosure:

RECORDED RIGHT OF WAY NO. 31980

**Detroit
Edison**

Date: November 1, 1978

To: Record Center
130 General Offices

From: James M. Davenport *JMD*
Real Estate and Rights of Way Department
Ann Arbor Division

Subject: Agreement-Easement-Restrictions for underground
residential distribution for Hamlin Mobile Home Park Phase
located in Leroy Township
Ingham County

Attached for Records Center is the executed agreement dated March 26, 1973 for the above named project. Also enclosed are other pertinent papers relative to this project. Easements for this project were requested by C. Crain

Service Planning Department, Howell Office
Ann Arbor Division.

The agreement was negotiated by James M. Davenport
of the Real Estate and Rights of Way Department
Ann Arbor Division.

Please make the attached papers a part of recorded Right of Way file.

(Additional Information) _____

Attachment

RECORDED RIGHT OF WAY NO. 31980

RE-RECORDED
LIBER 1271 PAGE 636

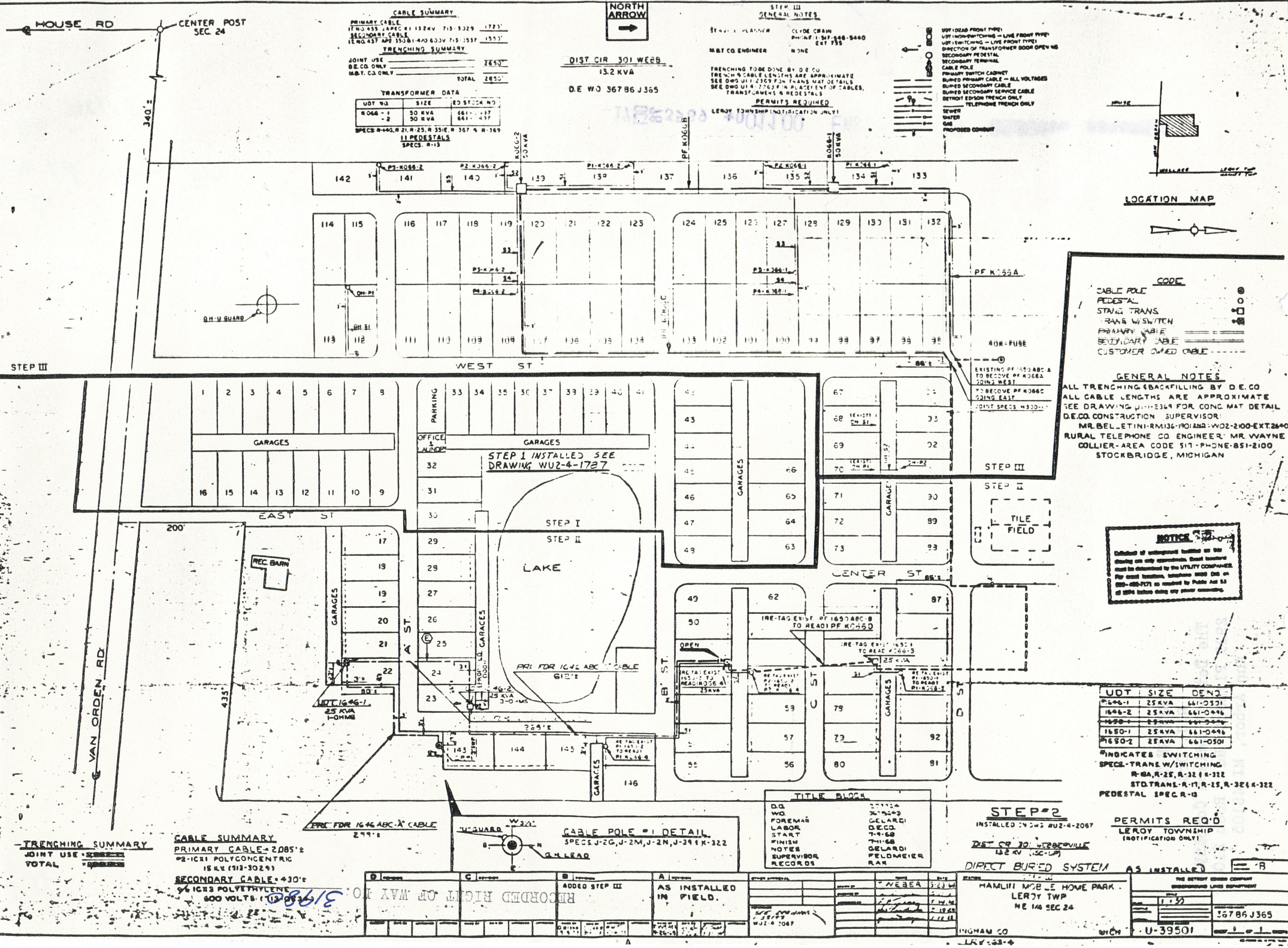

CABLE SUMMARY

PRIMARY CABLE
1750 437 (APC #1) 132KV 715 3229 1727
1850 0001 (APC #2) 132KV 715 3537 1537
1850 0002 (APC #3) 132KV 715 3537 1537

TRENCHING SUMMARY

JOINT USE _____
D.E. CO. ONLY _____
M.B.T. CO. ONLY _____

TOTAL 2850'

TRANSFORMER DATA

UDT NO.	SIZE	ED STOCK NO.
RO86-1	30 KVA	661-137
2	30 KVA	661-137

SPECS R-140, R-25, R-25, R-35, R-35, R-367 & R-369
11 PEDESTALS
SPECS. R-13

NORTH ARROW

STEP III
GENERAL NOTES

STAKE PLACING CLYDE CRAM
PHONE: 317-546-8440
EST 195

M&T CO. ENGINEER NONE

TRENCHING TO BE DONE BY D.E. CO.
TRENCH & CABLE LENGTHS ARE APPROXIMATE
SEE DWG U14-2203 FOR TRENCH MAT DETAILS
SEE DWG U14-2763 FOR PLACE/MENT OF CABLES,
TRANSFORMERS & PEDESTALS

PERMITS REQUIRED
LEROY TOWNSHIP NOTIFICATION ONLY

DIST CIR 301 WEEB
13.2 KVA
D.E. WO 36786 J365

- UDT (LOAD POINT TYPE)
- UDT (NON-SWITCHING - LIVE FRONT TYPE)
- UDT (SWITCHING - LIVE FRONT TYPE)
- DIRECTION OF TRANSFORMER DOOR OPEN UP
- SECONDARY PEDESTAL
- SECONDARY TERMINAL
- CABLE POLE
- PRIMARY SWITCH CABINET
- BURIED PRIMARY CABLE - ALL VOLTAGES
- BURIED SECONDARY CABLE
- BURIED SECONDARY SERVICE CABLE
- BETWEEN EDGES TRENCH ONLY
- TELEPHONE TRENCH ONLY
- SEWER
- WATER
- PROPOSED CONDUIT

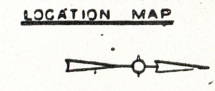

CODE

- CABLE POLE
- PEDESTAL
- STAKE TRANS
- TRANS W/SWITCH
- PRIMARY CABLE
- SECONDARY CABLE
- CUSTOMER OWNED CABLE

GENERAL NOTES

ALL TRENCHING & BACKFILLING BY D.E. CO.
ALL CABLE LENGTHS ARE APPROXIMATE
SEE DRAWING U14-2364 FOR CONC. MAT DETAIL
D.E. CO. CONSTRUCTION SUPERVISOR:
MR. BELLETINI-RM136-1901A&B-WO2-200-EXT2840
RURAL TELEPHONE CO. ENGINEER: MR. WAYNE
COLLIER-AREA CODE 517-PHONE-851-2100
STOCKBRIDGE, MICHIGAN

NOTICE

Location of underground facilities on this drawing are only approximate. Exact location must be determined by the UTILITY COMPANIES. For exact location, telephone 800-838-0800 or (517) 851-2100 as required by Public Act 53 of 1974 before doing any other construction.

UDT	SIZE	DENO.
1606-1	25 KVA	661-0371
1606-2	25 KVA	661-0446
1650-1	25 KVA	661-0446
1650-2	25 KVA	661-0446

INDICATES SWITCHING
SPECS-TRANS W/SWITCHING
R-8A, R-25, R-32, R-322
STD TRANS-R-17, R-25, R-32 (1-322)
PEDESTAL SPEC-R-8

TRENCHING SUMMARY

JOINT USE _____
D.E. CO. ONLY _____
M.B.T. CO. ONLY _____

TOTAL _____

CABLE SUMMARY

PRIMARY CABLE - 2,085'
#2-10R1 POLYCONCENTRIC
15 KV (112-3029)

SECONDARY CABLE - 430'
#4-10R3 POLYETHYLENE
600 VOLTS (112-3029)

GABLE POLE #1 DETAIL

SPECS J-2G, J-2M, J-2N, J-29 (R-322)

TITLE BLOCK

D.G.
W.O.
FOREMAN
LABOR
START
FINISH
NOTES
SUPERVISOR
RECORDS

STEP #2
INSTALLED IN DWG WU2-4-2067

PERMITS REQ'D
LEROY TOWNSHIP
(NOTIFICATION ONLY)

DIST CIR 301 WEEB
13.2 KVA (132-UP)
DIRECT BURIED SYSTEM AS INSTALLED

<p>RECORDED RIGHT OF WAY</p>	<p>ADDED STEP III</p>	<p>AS INSTALLED IN FIELD.</p>	<p>WEEB</p>	<p>DATE</p>	<p>3/21/54</p>
<p>DATE</p>	<p>3/21/54</p>	<p>DATE</p>	<p>3/21/54</p>	<p>DATE</p>	<p>3/21/54</p>
<p>DATE</p>	<p>3/21/54</p>	<p>DATE</p>	<p>3/21/54</p>	<p>DATE</p>	<p>3/21/54</p>

HAMLIN MOBILE HOME PARK
LEROY TWP
NE 146 SEC 24

36786 J365

U-39501

1104-766

Ref

///

RECORDED

11.00

Detroit Edison Co.
2929 Plymouth Rd. Room 210
Ann Arbor, Mich. 48105

43

17323589 *001100 ENS

3 000000 000000

RETURN TO
R.J. Ort
The Detroit Edison Company
2929 Plymouth Rd., Room 210
Ann Arbor, MI 48105

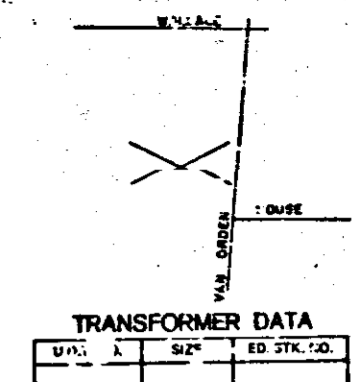
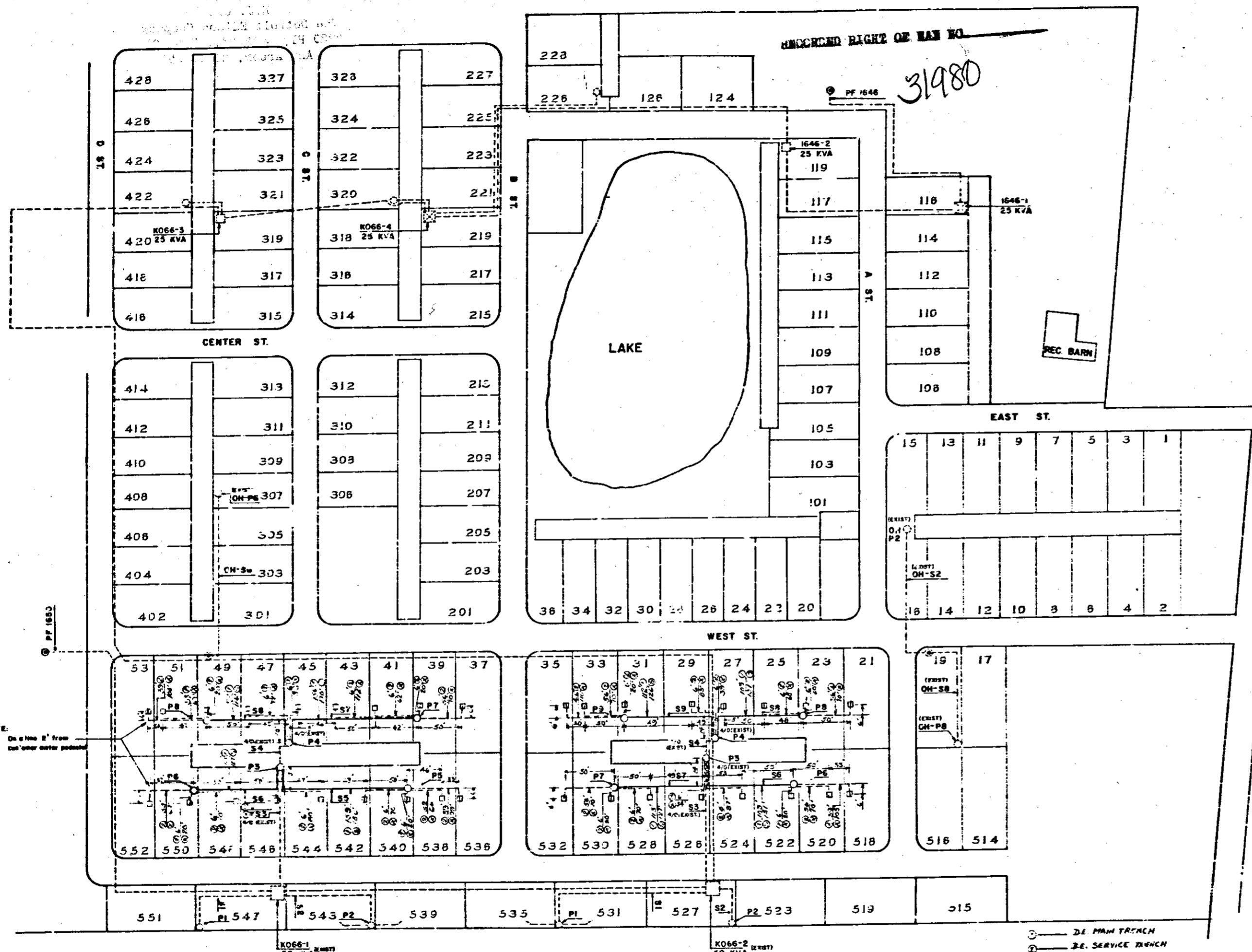

TRANSFORMER DATA		
UNIT	SIZE	ED STR. NO.

TRANSFORMER SPEC. NONE
 PEDESTAL SPEC. N12
 NO. OF PEDESTALS 8

- CODE -**
- TEMPORARY SECONDARY PEDESTAL
 - ⊠ DFI (DEAD FRONT TYPE)
 - ⊡ UDT (NON-SWITCHING-LIVE FRONT TYPE)
 - ⊞ UDT (SWITCHING-LIVE FRONT TYPE)
 - ← DIRECTION OF TRANSFORMER DOOR OPENING
 - SECONDARY PEDESTAL
 - ▲ SECONDARY TERMINAL
 - CABLE POLE
 - ⊠ PRIMARY SWITCH CABINET
 - BURIED PRIMARY CABLE-ALL VOLTAGES
 - BURIED SECONDARY CABLE
 - BURIED SECONDARY SERVICE CABLE
 - DETROIT EDISON TRENCH ONLY
 - TELEPHONE TRENCH ONLY
 - SEWER
 - WATER
 - GAS
 - PROPOSED CONDUIT

CABLE SUMMARY

ITEM#	Q2APEC X 1 132 kv	713-3029
ITEM#	AP2 360M & 140 600 V.	713-0537
ITEM#	AP2-7/0 3-1-1 600 V.	713-0614

TRENCH SUMMARY

JOINT USE	
D. E. ONLY	531' 735'
TEL ONLY	
TOTAL	531' 735'

4.5' DONE ON EAST PLUS

SITE SUPT. Elmer Herlich
 PHONE NO. (313) 591-3878

- GENERAL NOTES -

TRENCHING TO BE DONE BY Detroit Edison Company
 TRENCH AND CABLE LENGTHS ARE APPROXIMATE
 SEE DRAWING U1-2389 FOR TRAVIS CAT. DETAILS
 SEE PAGE 2-11 (S.I.M.) DETAIL " " FOR ENTRANCE
 POINT DETAILS (APTS. ONLY)
 SEE DRAWING U1-42263 FOR PLACEMENT OF CABLES
 TRANSFORMERS AND PEDESTALS (S.I.S.D.S. ONLY)
 D.E. SERVICE PLANNER: Carl P. ...
 TEL. CO. Check Meter (313) 591-7111

NOTICE

Locations of underground facilities on this drawing are only approximate. Exact locations must be determined by the UTILITY COMPANIES.
 For exact locations, telephone MISS DIG on 800-452-7171 as required by Public Act 53 of 1974 before doing any other excavation.

CONTACT "MISS DIG" BEFORE DOING ANY EXCAVATION.
 EASEMENTS INDICATED ARE SIX FEET IN WIDTH UNLESS OTHERWISE NOTED.

PERMITS REQUIRED
 LEROY TOWNSHIP (NOTIFICATION ONLY)

START DATE 9-4-79

D	C	B	A	REVISION	DATE	BY	CHECKED BY	APPROVED BY

DRAWN BY	RALEIGH BYRD	DATE	9-9-79
CHECKED BY			
APPROVED BY			

PROJECT	HAMLIN MOBILE HOME PARK-STEP III
SECTION	PART OF THE NE 1/4 SECTION 24 T.3N-R.2E.
LOCATION	LERoy TWP. INGHAM CO

SCALE	1" = 50'
NUMBER OF SHEETS	34
WORK ORDER NO.	36786JT-3
DISTRIBUTION CHECKED BY	301 WEBBERVILLE 13.2 KV
SHEET NO.	A-49914

NOTE:
 On a line 2' from the meter pedestal

DATE: 9-9-79

BY: RALEIGH BYRD

PROJECT: HAMLIN MOBILE HOME PARK-STEP III

- ① DE MAIN TRENCH
- ② D.E. SERVICE TRENCH
- ③ DE SECONDARY CABLE
- ④ DE SERVICE CABLE
- ⑤ CUSTOMER METER BOX
- P.S. — CERRASANO
- S.D. — S. WYATT
- M.S. — S.W. J. J. ...
- STRAT. — 9-6-79
- FINISH — 9-7-79
- SC. ADL. — R. KRUSEWISKA
- LABOR — ARTHUR ...
- CH. T. — E. HARRISON
- NOTES — C. UHERR

AS INSTALLED

63

111

RETURN TO
R.J. Ort
The Detroit Edison Company
2929 Plymouth Rd., Room 210
Ann Arbor, MI 48105

111

R316880

1104-766
1271-632

1600

RETURN TO
R.J. Ort
The Detroit Edison Company
2929 Plymouth Rd., Room 210
Ann Arbor, MI 48105

16587252 *001500 KMS

RETURN TO
PLEASE APPROVE AND RETURN
The Detroit Edison Company
2929 Plymouth Rd., Room 210
Ann Arbor, MI 48105
MUST BE APPROVED BY WITNESSES

Re-Recorded

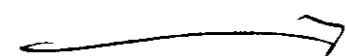

RETURN TO
R.J. Ort
The Detroit Edison Company
2929 Plymouth Rd., Room 210
Ann Arbor, MI 48105