

**Detroit
Edison**

To: Records Center

From: Barbara Schmidt
Real Estate and Rights of Way Department

Subject: Distribution R/W crossing over the Port Huron and Detroit Railroad Company, City of St. Clair, East China Township, T4N, R17E; RX-4395

The attached papers are for records center storage. Information about the completed transaction is shown in the following summary.

R.R. 1	R.R. INVOICE NO. M.P.S.C. NO. OR R.E. & R/W NO. 3	Update 10 Type	D.E.C.O. RECORDS CENTER FILE NO. 15	R.X. NO. OR MAP NO. 20	Facility 21	Agreement Date 17
10	9999999	1		04395	1	101878
Payment Frequency 23	Rental 27 33	OH-UG 34 Code	Division 35	County 36	City or Township 44	Section 45
		1	5	10	E CHINA	07

Location										
41	IN PPTY APPROX. 1990' S BREE RD.									50

- Update Type Codes
 1 = New Agreement
 2 = Revised Agreement
 3 = Terminated Agreement

The Accounts Payable Department is requested to start or change the rental payment effective

Approved: John A. Woodcock

- cc: Accounts Payable
 Service Planning-W. Thomas
 System Engineering
 Transmission & Distribution

RECORDED RIGHT OF WAY NO. 31948

Detroit
Edison

To: Records Center

From: Barbara Schmidt
Real Estate and Rights of Way Department

Subject: Distribution R/W crossing over the Port Huron and
Detroit Railroad Company, City of St. Clair, East
China Township, T4N, R17E; RX-4395

The attached papers are for records center storage. Information
about the completed transaction is shown in the following summary.

R.R. 1	R.R. INVOICE NO. M.P.S.C. NO. OR R.E. & R.W. NO. 3	Update Type 10	DECO. RECORDS CENTER FILE NO. 11 15	R.X. NO. OR MAP NO. 16 20	Facility 21	Agreement Date 22 23
10	99999999	1		04395	1	10/878
Payment Frequency 24	Rental 25 29	OH-UG Code 30	Division 35	County 36	City or Township 31	Section 32
		1	5	10	E CHINA	07

Location 41 30	
1M PPTY APPROX.	1990' S BREE RD.

Update Type Codes
1 = New Agreement
2 = Revised Agreement
3 = Terminated Agreement

The Accounts Payable Department is requested to start or change
the rental payment effective

Approved: John A. Woodcock

- cc: Accounts Payable
 Service Planning-W. Thomas
 System Engineering
 Transmission & Distribution

RECORDED RIGHT OF WAY NO. 31948

**Detroit
Edison**

2000 Second Avenue
Detroit, Michigan 48226
(313) 237-6000

October 25, 1978

DO NOT WRITE IN THIS BOX		
Application No.	77000-5-78	
Permit No.	ME-674-RR-78	
Date of Issuance	Oct. 27, 1978	
Fee Amount	\$10.00	Date 10-27-78
Cash	Bill	By CLC
	X	

Mr. Bruce Bordner, Office Engineer
Michigan Department of State
Highways & Transportation
P. O. Box 1226
18101 Nine Mile Road
Southfield, Michigan 48075

Gentlemen:

The Detroit Edison Company plans to construct, operate, and maintain an overhead line in the City of St. Clair, East China Township, St. Clair County.

The line will cross the tracks of the Port Huron and Detroit Railroad Company. The wires to be installed are:

Span A-B

3 1/0 ACSR 13,200 volts
1 1/0 AWA shield/neutral

The railroad has given the following waiver of hearing:

- Waiver dated 10/18/78 enclosed
- Blanket Waiver on file with the MPSC.

The proposed crossing is shown on drawing No. RX-4395

- This is a new crossing.
- This is a re-construction.

Please grant a State Highway Permit to the Detroit Edison Company for the proposed crossing.

Permit No. ME-674-RR-78

Date 10-27-78

By Bruce J. Bordner
Dist. Utilities-Permits Engr.

Very truly yours,

John A. Haddow
John A. Haddow
Public Agency Coordinator
Real Estate & Rights of Way

JAH:bas
Enc.
D.E. FORM RR40 9-77 CS

RECORDED RIGHT OF WAY NO.

31948

PORT HURON AND DETROIT RAILROAD COMPANY

GEORGE Y. DUFFY
PRESIDENT

PORT HURON, MICHIGAN 48060

October 18, 1978

The Detroit Edison Company
2000 Second Avenue
Detroit, Michigan 48226

Attn: Mr. John A. Haddow
Public Agency Coordinator

Gentlemen:

The Port Huron & Detroit Railroad Company hereby waives hearing in the matter of the request of the Detroit Edison Company for permission for facilities over our tracks and/or right-of-way as follows:

PROPOSED CONSTRUCTION: Span A-B
3 1/0 ACSR 13,200 volts
1 1/0 AWA shield/neutral

SPECIFIC LOCATION: In private property approximately 1990' S. of Bree Road, 1/2 mile S. of the City of St. Clair, NW 1/4 of Section 7 and NE 1/4 of Section 12, Twp. of East China, T4N, R17E, Cty. of St. Clair.

It is understood that all construction will be done in accordance with the rules and regulations of the Michigan Public Service Commission.

Very truly yours,

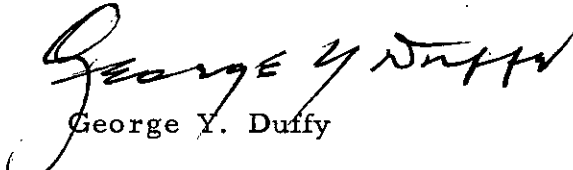
George Y. Duffy

GYD/pr

RECORDED RIGHT OF WAY NO. 31948

October 17, 1978

Detroit Edison

2000 Second Avenue
Detroit, Michigan 48226
(313) 237-8000

Mr. George Y. Duffy
Vice President and General Manager
Port Huron and Detroit Railroad Company
Port Huron, Michigan 48060

Proposed Overhead Wire Crossing:

PLEASE RUSH

Span A-B

3 1/0 ACSR 13,200 volts
1 1/0 AWA shield/neutral

Specific Location

In private property approximately 1990' S of Bree Road, 1/2 mile S of the City of St. Clair, NW 1/4 of Section 7 and NE 1/4 of Section 12, Township of East China, T4N, R17E, County of St. Clair.

R. R. Valuation Station _____ R. R. Mile Post _____
City/Village St. Clair Township East China (NW 1/4 of Section 7 & NE 1/4 of Section 12)
County St. Clair Detroit Edison Plan Attached RX-4395

This is a New Crossing _____ This is a Reconstruction of Existing Crossing _____

Previous Agreement Information (if any) Date _____ (R. R. Plan) _____

Blanket Waiver of Hearing Covers _____ Waiver of Hearing Requested In Duplicate
(Waiver of Hearing to be mailed to applicant listed below)

All construction will be done in accordance with the rules and regulations of the Michigan Public Service Commission.

JOHN A. HADDOW
Public Agency Coordinator

RECORDED RIGHT OF WAY NO.

31948

Submit One (1) Copy fo. each Span to
Real Estate and Rights of Way Dept.

D.O. No. _____

Date 10-16-78

THE DETROIT EDISON COMPANY

RAILROAD CROSSING DATA SHEET

RX 4395

Span A-B

Revision of RX NEW

M.P.S.C. Permit and Date _____

Railroad: P.H. & D

Facilities: 3 1/2 ACSR 13,200 Volts
1 1/2 AWA SHIELD/NEUTRAL

Location: PPTY
IN ~~RAVINE RD.~~ APPROX 1990' S. OF BREE RD, 1/2 MI.
S. OF THE CITY OF ST. CLAIR, NW 1/4 OF SECTION 7 & NE 1/4
OF SECTION 12, TOWNSHIP OF EAST CHINA, T4N, R17E,
COUNTY OF ST. CLAIR.

System Engineering Dept.

Date 10-16-78

By F.M. Hoffman
78427

*Doreen,
Service Planner requests
that Bill Muntz of P.H. & D
be called for a possible
verbal agreement on this
crossing*

Tran

RECORDED FROM CL MAY HO. 31948

REAL ESTATE AND RIGHTS OF WAY DEPARTMENT

Date: May 24, 1978
To: Elaine Ryan
From: L. G. Sundstrom *LS*
Subject: St. Clair-Macomb R/W - over part of Lots
43 and 44, East China Township, St. Clair
County, MI. Survey Drawing No. 1283-2
W.O. 350 B 118

Attached for the Records Center are papers related to the agreement dated December 20, 1977 for the relocation of an existing towerline easement.

Payment for the right of way was \$350.00.

The right of way was negotiated by Jack E. Brown, Supervisor, Real Estate and Rights of Way - Thumb Division.

Please add these papers to the appropriate Records Center File and cross reference Belle River Power Plant Records Center File.

BAM/dem

Attachments

cc: T. E. Blondell J. A. Kubani
C. L. DeFauw R. L. Schulz
W. Edwards J. SiergieJ
L. J. Haycock B. F. Smith
E. D. Henschell F. Warmbier
J. Brown R. S. Watson
 J. S. Wenger

RECORDED RIGHT OF WAY NO. 31949

RX 4395

PROPOSED LINE CROSSING OVER P.H. & D. R.R. EXISTING PERMIT NUMBER NEW
 RANGE RD. (APPROX. 1990' SOUTH OF BREE RD.) CITY OF 1/2 S. OF ST. CLAIR
 SECTION N.W. 1/4 SEC. 7 & N.E. 1/4 SEC. 12 TOWNSHIP CHINA & EAST CHINA T 4N R 17E COUNTY ST. CLAIR

NOTES

MATERIALS SHALL BE AS NOTED IN THE DETROIT EDISON COMPANY'S GENERAL SPECIFICATIONS FOR OVERHEAD LINE CONSTRUCTION AT RAILROAD CROSSINGS DATED MARCH 1955.

ACTUAL FIELD DIMENSIONS MAY VARY SOMEWHAT FROM THOSE SHOWN BUT THE REQUIREMENTS OF ORDER NO. 1679 OF MICHIGAN PUBLIC SERVICE COMMISSION AS REVISED JAN. 1, 1944. WILL BE COMPLIED WITH

MINIMUM CLEARANCES

NEAREST POLE TO RAIL	BIDING	7 FT
	MAIN LINE	12 FT
WIRES OVER TRACKS	0 - 750 VOLTS	27 FT
	750 - 15,000 VOLTS	28 FT
	15,000 - 50,000 VOLTS	30 FT
WIRES OVER R R SIGNAL	0 - 750 VOLTS	2 FT
	750 - 8,700 VOLTS	4 FT
	8,700 - 50,000 VOLTS	6 FT

CONDUCTORS				POLES			WIRE SET
NUMBER	SIZE	KIND	VOLTAGE	LOCATION	LENGTH	CLASS	
SPAN A-B							
3	1/0	ACSR	13,200	A	60'	1	8'
1	1/0	AWA	NEUTRAL	B	50'	3	7'

APPROVED F.M. HOFFMAN GENERAL ENGINEERING DEPT. DATE 10-12-78
 DESIGNED BY W. THOMAS OVERHEAD LINES DEPT. THUMB

SPAN	SPAN LENGTH	LOWEST CONDUCTOR OVER R.R. TRACKS	STRINGING SAG AT 60°F	HEIGHT OF LOWEST CONDUCTOR OVER	
				R.R. TRACKS	R.R. SIGNAL WIRE
A-B	111'	3-1/0 ACSR	14"	32.2'	-

RECORDED HIGHWAY OF WAY NO.

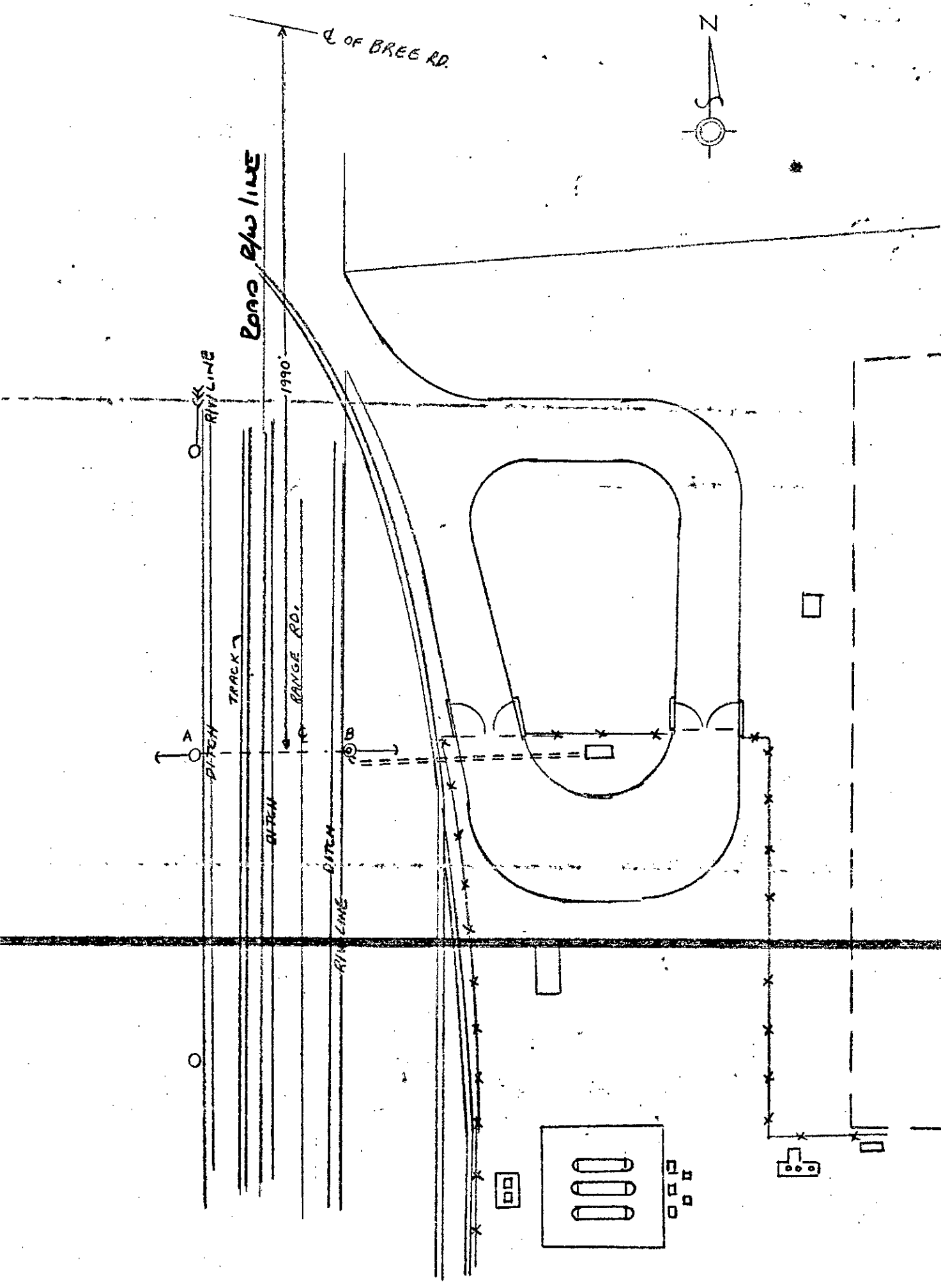
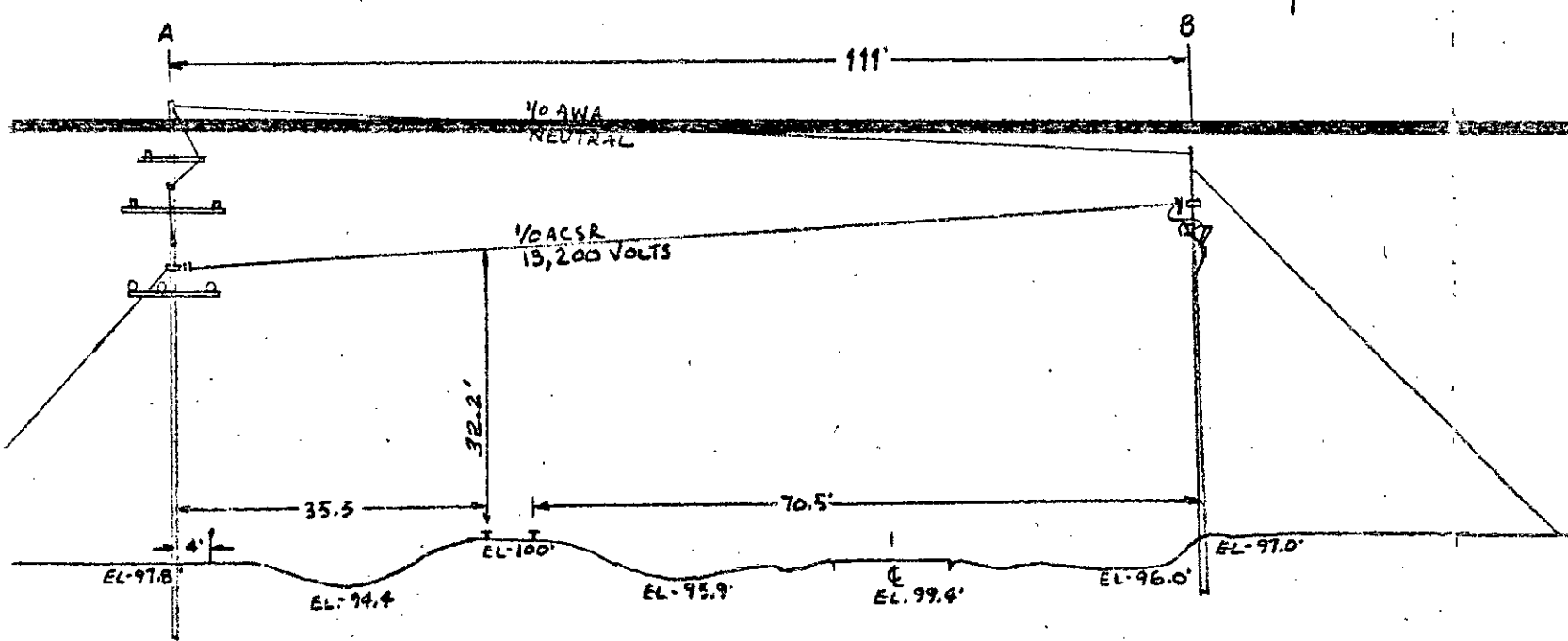

31948