

To: Records Center

December 12, 1977

From: Doreen McLain
Real Estate and Rights of Way Department

Subject: Distribution R/W crossing the Penn Central R.R.,
(formerly Michigan Central R.R.), SE ¼ of Sec. 20,
T2S, R6E, City of Ann Arbor, Ann Arbor Twp.,
Washtenaw County, RX-792

The attached papers are for records center storage. Information about the completed transaction is shown in the following summary.

R.R. 1	R.R. INVOICE NO. M.P.S.C. NO. OR RE & RW NO. 3	Update Type 10	DECO RECORDS CENTER FILE NO. 11	R.X. NO. OR MAP NO. 16	Facility 21	Agreement Date 17
09	44703	1		792	1	070728

Payment Frequency 23	Rental 25	OH-UG Code 34	Division 35	County 36	City or Township 38	Section 39
X	XXXX	1	1	12	ANNARBO	20

Location 47		50
NOE BROADWAY AVE 900' SE OF MP D 37 1/2		

Update Type Codes
1 = New Agreement
2 = Revised Agreement
3 = Terminated Agreement

The Accounts Payable Department is requested to start or change the rental payment effective

JOHN A. HADDOW
Approved Public Agency Coordinator

- cc: Accounts Payable
 Service Planning
 System Engineering
 Transmission & Distribution

RECORDED RIGHT OF WAY NO. 3149



PLAN OF CROSSING



ELEVATION LOOKING NORTH

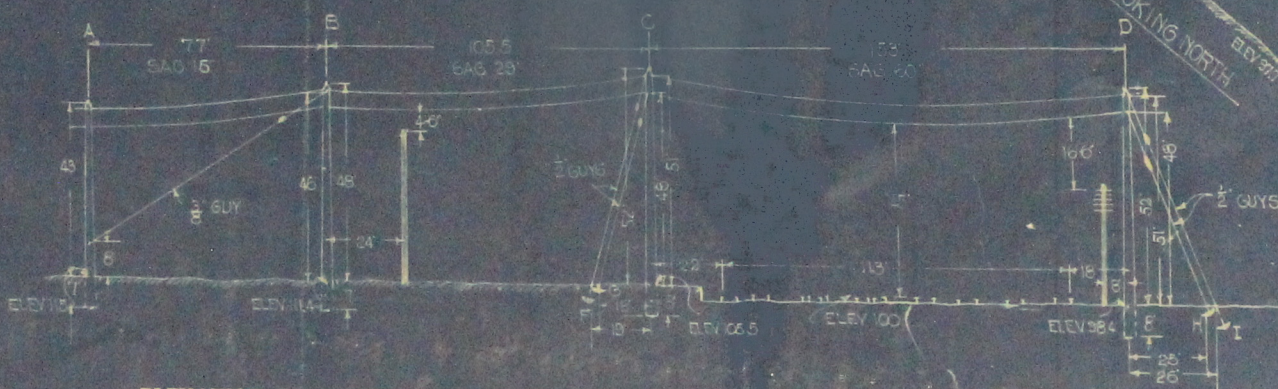

ELEVATION OF CROSSING LOOKING NORTHWEST

PROPOSED 2" 8 CONTROL WIRES (IMMEDIATE)

PROPOSED 3 750 MCM 660 VOLT DUR FEEDERS (IMMEDIATE)

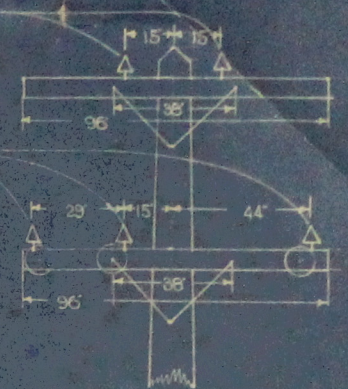

POLE (C) LOOKING NORTH EAST

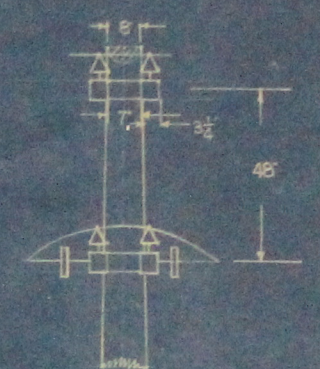

POLE (C) LOOKING NORTH WEST

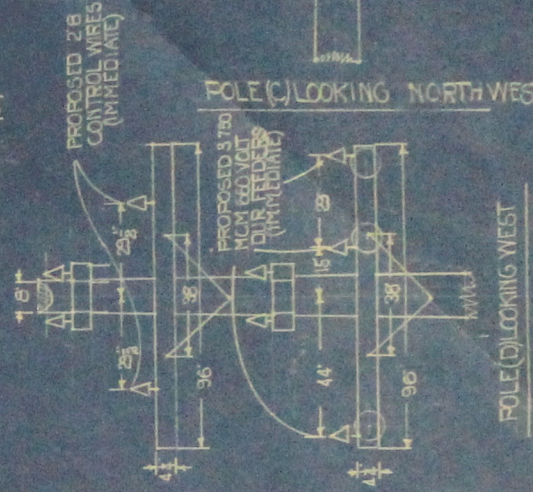

POLE (D) LOOKING WEST

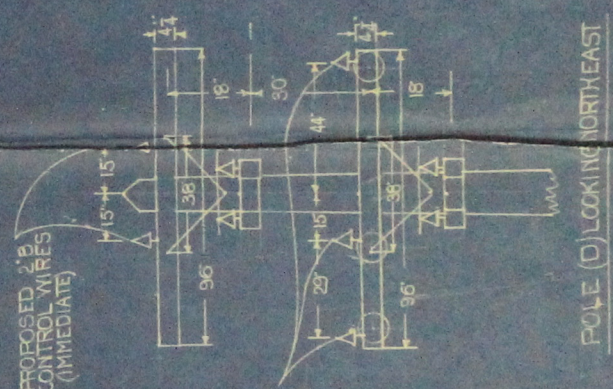

POLE (D) LOOKING NORTH EAST

PROPOSED 3 750 MCM 660 VOLT DUR FEEDERS (IMMEDIATE)

PURPOSE OF LINE
MOVING LEAD OFF BROADWAY
DURING RECONSTRUCTION OF
GRADE SEPARATION

R31149

APPROVED
FOR
MICHIGAN PUBLIC UTILITIES
COMMISSION
[Signature]
CHIEF ENGINEER
U-1703 DATE JUN 27 1928
FILE

CITY ANN ARBOR
COUNTY WASHTENAW
TOWNSHIP ANN ARBOR
SURVEY NO. OF TWP 2 SOUTH
RANGE NO 6 EAST
SECTION NO. S.E. 1/4 SEC 20

THE DETROIT EDISON CO.
PLAN SUBMITTED TO MICH.
PUBLIC UTILITIES COMMISSION
FOR 660 VOLT CROSSING
OVER M.C.R.R.
DRAWN BY FFH DATE 6-21-28
CHECKED BY G.V. DATE 6-22-28