

LIBER **6773** PAGE **434**

DATE JULY 7, 1976

76 85401

IN CONSIDERATION of the sum of One Dollar (\$1.00) and other valuable considerations, receipt of which is hereby acknowledged, the right is hereby granted and conveyed to THE DETROIT EDISON COMPANY, 2000 Second Avenue, Detroit, Michigan, and the MICHIGAN BELL TELEPHONE COMPANY, 1365 Cass Avenue, Detroit, Michigan, their licensees, lessees, successors, and assigns, to construct line facilities for the purpose of providing electric service and communication service, including necessary poles, guys, anchors, wires, and equipment, in, upon, over, and across the property located in

11/3/76 City of Troy County of Oakland State of Michigan,
TOWNSHIP OR MUNICIPALITY

further described as follows: The West 3 feet of the North 30 feet of the following described property:

Lot 16 of Assessor's Plat No. 3, a subdivision of part of the North 1/2 of Section 33,
Township 2 North, Range 11 East, Troy Township, Oakland County, Michigan, according to the
Plat thereof as recorded in Liber 56 of Plats, Page 5, Oakland County Records, less the
South 145 feet of Lot 16, Assessor's Plat No. 3.

with full right of ingress and egress upon the said promises to employes or appointees of the said grantees to construct, reconstruct, repair, operate, and maintain said line facilities, and to trim or cut down any trees which, in the opinion of the grantees, at any time interfere or threaten to interfere with the construction and operation of said line facilities.

The route of the line facilities is described as follows: In a northerly and southerly direction across the above
described property.

In addition to the above consideration, the total sum of Fifteen and no/100 (\$15.00) --- Dollars shall be paid to the grantor before construction is completed.

This grant is hereby declared binding upon the heirs, successors, and assigns of the undersigned grantor s

IN WITNESS WHEREOF, we have hereunto set our hand and seal this 7TH day of JULY 1976

WITNESS x Margaret Reid
MARGARAT REID

SIGNED x Randolph B. Meeker
RANDOLPH B. MEEKER

Walter E. Touchie
WALTER E. TOUCHIE

x Roberta Jean Meeker
ROBERTA JEAN MEEKER

Prepared by:
Walter E. Touchie
30400 Telegraph
Birmingham, Michigan 48010

543 MAPLE ROAD
CLAWSON, MI. 48017

STATE OF MICHIGAN
County of OAKLAND } s s

On this 7TH day of JULY A.D. 1976, before me, the undersigned, a notary public in and for said county, personally appeared "RANDOLPH B. MEEKER AND ROBERTA JEAN MEEKER, HIS WIFE."

known to me to be the person S named in and who executed the foregoing instrument as grantor S, and acknowledged the same to be THEIR free act and deed.

My commission expires JAN. 7, 1978

Walter E. Touchie
WALTER E. TOUCHIE
Notary Public WAYNE County, Michigan.

APPROVED AS TO FORM 9-27-76 DATE
LEGAL DEPARTMENT Bease

(JUL)

300

RECORDED
OCT 13 PM 12:20
OCT 13 PM 12:20
30664

RECORDED RIGHT OF WAY NO. 30663
264

AREA
 Troy, Sec. 28, Township 2 North, Job Description: 120 KV Feed from Troy
 Range II East to Apache Station Work Order No. 350 B 120

| Item | Grantor | Number of Poles and Anchors | Dollars per Pole & Anchor | Overhang or Flat Paym't. | Date of Permit | Total Payment | Pay to | Date Paid |
|------|--|-----------------------------|---------------------------|--------------------------|----------------|---------------|--------|---------------|
| 1. | Beaute Craft Supply Company 600 W. Maple Troy, Michigan 48084 | 2 | \$ 5.00 | -- -- | 7-8-76 | \$10.00 | Same | Check #B14323 |
| | | | | | | | | |
| 2. | Randolph B. Meeker 543 Maple Road Clawson, Michigan 48017 | 3 | \$ 5.00 | -- -- | 7-7-76 | 15.00 | Same | Check #B14322 |
| | | | | | | \$25.00 | | |
| | Walter E. Touchie 30400 Telegraph Rd. Birmingham, Michigan 48010 | | | | | | | |

APPLICATION FOR RIGHT OF WAY

DE FORM MS 80 6-58

PLEASE SECURE RIGHT OF WAY AS FOLLOWS.

DATE December 1, 1975

LOCATION In the vicinity of Lowry and Heide
and Thunder Bird and Oliver

APPLICATION NO. PO R/W 5069

CITY OR VILLAGE City of Troy

DEPT ORDER NO. _____

TOWNSHIP _____ COUNTY Oakland

O F W NO 5GIOE9/H11

DATE BY WHICH RIGHT OF WAY IS WANTED 1-23-76

BUDGET ITEM NO 5GIOE-KAH

THIS R/W IS 20 % OF TOTAL PROJECT NO 5GIOA
ACCUM 100 %
of 120 KV R/W

INQUIRY NO. _____

JOINT RIGHT OF WAY REQUIRED YES NO

NOTE: Identify on print or sketch the subdivisions as to section location and liber and page.

KIND AND DESCRIPTION OF RIGHT OF WAY REQUESTED 120 KV wood pole construction with 13.2 KV underbuild.

PURPOSE OF RIGHT OF WAY 120 KV feed from Troy Station to Apache Station

SIGNED G. Zeybick /Supervisor
30400 Telegraph - Birm., MI Oakland Service Bldg.
OFFICE DEPARTMENT

REPORT OF REAL ESTATE AND RIGHTS OF WAY DEPT

Recordable Joint R/W secured subject to notes as shown on the attached sketch.

Contacts by Walter Touchie, Real Estate, Rights of Way & Claims.

RECORDED RIGHT OF WAY NO. 30463

See also memo 2/19/76 to H/O

Ser. Pln. 53

PERMITS IN GENERAL FILES 53 R/W DEPT. FILE _____ GRANTOR R. Meeker

NO. OF PERMITS 53 NO OF STRUCTURES _____ NO. OF MILES _____ PERMITS TO MBT 3

DATE 10-11-76 SIGNED James A. Robertson
JAMES A. ROBERTSON

12-1-75 WD 2-1-75

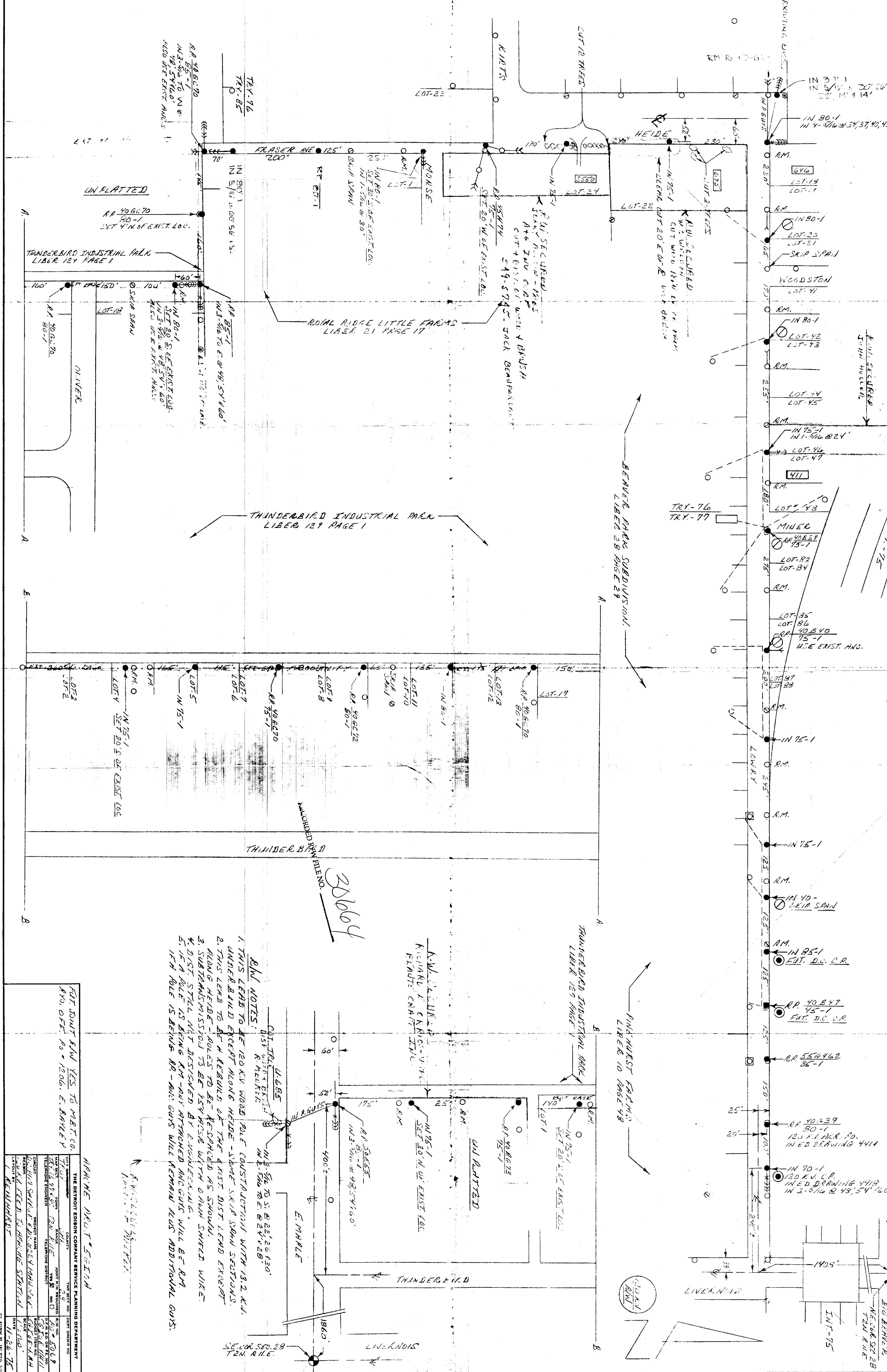

- RM NOTES:**
1. THIS LEAD TO BE 120KV WOOD POLE CONSTRUCTION WITH 13.2 KV UNDERBUILT EXCEPT ALONG HEIDE - SOME SKIP SPAN SECTIONS.
 2. THIS LEAD TO BE W REBUILD OF THE EXIST DIST LEAD EXCEPT ALONG HEIDE - POLES TO BE RECORDED AS SHOWN.
 3. SUBSTATIONS YOU TO BE 15KV WITH 0.48V SWELL WIRE.
 4. DIST STILL NOT DESIGNER BY ENGINEERING.
 5. IF A POLE IS BEING RM-ANY ATTACHED MANSIONS WILL BE RM IF A POLE IS BEING RM-ANY ATTACHED MANSIONS WILL BE RM.

APPROVE PROJECT SHEET

FOR JUNE 1975 TO MET CO.
AVO. OFT. No. 1206. E. BAILEY

| | | | | |
|----------|-----------------|-------------|--------------|--------------|
| CITY | COUNTY | TWP | RANGE | SECTION |
| WILSON | JEFFERSON | 12N | 12W | 28E |
| DATE | PROJECT NAME | PROJECT NO. | PROJECT DATE | PROJECT TIME |
| 11-26-75 | 120KV WOOD POLE | 1206 | 11-26-75 | 11:00 |

THE DETROIT EDISON COMPANY SERVICE PLANNING DEPARTMENT

DATE 11-26-75

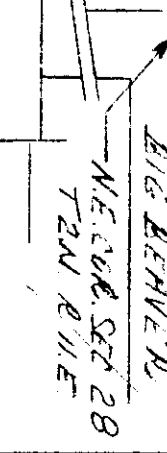
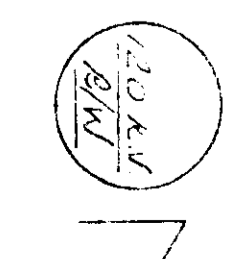

INT-95

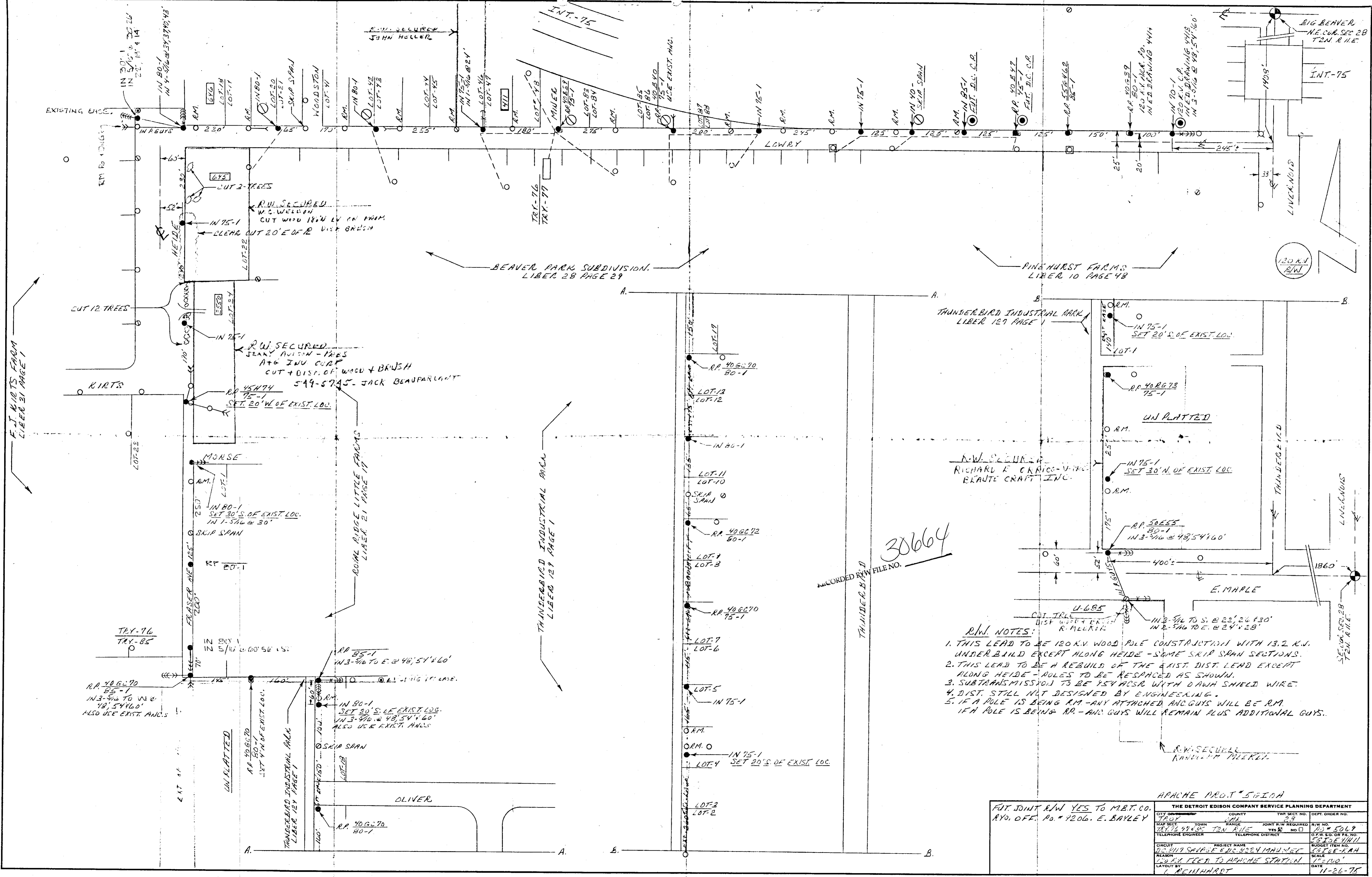

- R.W. NOTES:**
1. THIS LEAD TO BE 120 KV WOOD POLE CONSTRUCTION WITH 13.2 KW. UNDER BUILD EXCEPT ALONG HEIDE - SOME SKIP SPAN SECTIONS.
 2. THIS LEAD TO BE A REBUILD OF THE EXIST. DIST. LEAD EXCEPT ALONG HEIDE - POLES TO BE RE-SPACED AS SHOWN.
 3. SUBTRANSMISSION TO BE 954 WLSR WITH DASH SHIELD WIRE.
 4. DIST. STILL NOT DESIGNED BY ENGINEERING.
 5. IF A POLE IS BEING R.M. - ANY ATTACHED ANCGUYS WILL BE R.M. IF A POLE IS BEING R.P. - ANCGUYS WILL REMAIN PLUS ADDITIONAL GUYS.

APACHE PROT # 5610A

FUT. JOINT R.W. YES TO M.B.T. CO. RYO, OFF. PD. # 4206. E. BAYLEY

| THE DETROIT EDISON COMPANY SERVICE PLANNING DEPARTMENT | | | | | |
|--|---------------------|---|--------------------|------------------------|--|
| CITY | COUNTY | TWP. SECT. NO. | DEPT. ORDER NO. | | |
| TROY | MI | 23 | | | |
| MAP SECT. | TOWN | RANGE | JOINT R/W REQUIRED | R/W NO. | |
| 78724905 | TEN RILE | YES <input checked="" type="checkbox"/> NO <input type="checkbox"/> | | 05-5069 | |
| TELEPHONE ENGINEER | TELEPHONE DISTRICT | | | OF W. S.O. OR FILE NO. | |
| | | | | 4570E 11/11 | |
| CIRCUIT | PROJECT NAME | | | BUDGET ITEM NO. | |
| 120KV SHIP-5E | ENCL. 4204 MAJ. MET | | | 387E-LAN | |
| REASON | | | | SCALE | |
| 120KV FEED TO APACHE STATION | | | | 1"=100' | |
| LAYOUT BY | | | | DATE | |
| L. REINHARDT | | | | 11-26-75 | |

DC FORM PL 182 PTG. 1-71

RECORDED RIGHT OF WAY NO. 30663
364

30664