

For good and valuable considerations, the right is hereby granted to THE DETROIT EDISON COMPANY, 2000 Second Ave. Detroit, Michigan, and the MICHIGAN BELL TELEPHONE COMPANY, 1365 Cass Avenue, Detroit, Michigan, their licensees, lessees, successors and assigns, to construct aerial and/or underground line facilities for the purpose of providing electric service and communication service including necessary poles, guys, anchors, conduits, wires, cables, manholes, transformers and equipment in, under, upon, over and across the property located in the \_\_\_\_\_ City \_\_\_\_\_ of \_\_\_\_\_

Taylor \_\_\_\_\_, County of \_\_\_\_\_ Wayne \_\_\_\_\_, State of Michigan, further described as follows:

Part of the S.E. 1/4 of Sec. 29, T 3 S, R 10 E, desc. as beg. at a point on the North line of Eureka Road, 113 ft. wide, which is distant N 89°41'30" E. 166.01 ft. along the South line and N. 0°16'30" E. 60.0 ft. from the South 1/4 corner of Section 29, proceeding thence N.0°16'30" E. 1252.00 ft; th. N 89°41'30" E. 399.77 ft; th. S 0°00'30" W.1251.96 ft; th. S. 89°41'30" W. 405.59 ft. along said North line of Eureka Road to the pt. of beg., subject to easements of record.

with full right of ingress and egress upon the said premises to employes or appointees of the said grantees to construct, reconstruct, repair, operate and maintain said line facilities, and to trim or cut down any trees which in the opinion of the grantees at any time interfere or threaten to interfere with the construction and operation of said line facilities.

~~The work of overhead line facilities is described as follows:~~

No shrubs or foliage shall be permitted on owner's land within five (5) feet of front door \_\_\_\_\_ of transformers or switching cabinet enclosures.

Underground lines are to be located in accordance with attached drawing which is made a part hereof and underground easements are six feet in width unless otherwise noted on said drawing. D.E. drawing W-6366.

This grant is hereby binding upon the heirs, successors and assigns of the undersigned grantor \_\_\_\_\_.

IN WITNESS WHERE OF we have hereunto set our hand and seals this 4th day of February, 1976.

WITNESS

Beverly J. Creutz  
Beverly J. Creutz  
Patricia A. Neckel  
Patricia A. Neckel

TAYLOR LANES, INC. a Michigan corp.  
By: William J. DeBiasi  
William J. DeBiasi, President  
24670 Eureka, Taylor, MI 48180  
ADDRESS

and: Sidney T. Dobbins, Jr.  
Sidney T. Dobbins, Jr., Vice President  
24670 Eureka, Taylor, MI 48180  
ADDRESS

Downriver Federal Savings & Loan  
By: E. G. Wilkensen, Jr.  
E. G. Wilkensen, Jr., Senior Vice-Pres.

By: Charles O. Higgins  
Charles O. Higgins, Vice-Pres. & Secretary  
20600 Eureka, Taylor, MI 48180  
ADDRESS

RECORDED OCT 21 1976 AT 1059 O'CLOCK  
FOREST E. YOUNGBLOOD, Register of Deeds  
WAYNE COUNTY, MICHIGAN 48226

PREPARED BY:

R. Lockman  
8750 Telegraph, Taylor, Mi., 48180

STATE OF MICHIGAN  
County of Wayne } s.s.

On this 4th day of February A.D. 1976, before me the subscriber, a Notary Public

in and for said county appeared William J. DeBiasi and Sidney T. Dobbins, Jr. of

to me personally known, who being by me duly sworn did say that they are the President  
and Vice President of Taylor Lanes, Inc., a Michigan corporation

and that the seal affixed to said instrument is the corporate seal of said corporation and that said instrument was signed and sealed in behalf of said corporation by authority of its board of directors and William J. DeBiasi and

Sidney T. Dobbins, Jr. acknowledged said instrument to be the free act and deed of said corporation.

Beverly J. Creutz  
Beverly J. Creutz

My commission expires: 7/10/77 Notary Public Wayne County, Michigan

(over)

G138078

RECORDED RIGHT OF WAY 10

30660

LI19550 PA130

LI19550 PA129

LI19550 PA128

LI19550 PA132

LI19550 PA131

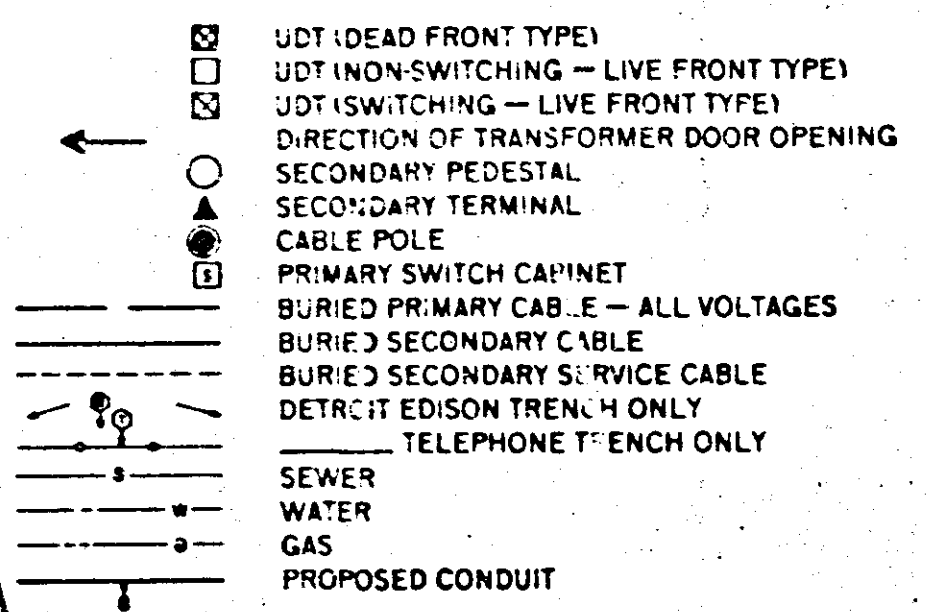

DETROIT EDISON TO PROVIDE	
Conduit off Site	NO
Pri. Cable	YES
Transformer Terminations	YES
Transformer	YES
Pad	NO
Direct Burial Trench	NO
CABLE AND FILING SUMMARY	
Size & Type	2 IC PCN#3
Trench Length	370'
Make Up	70'
Total Length	440'
See Term. Box	
Lighter	350 MCM x 8
Power	350 MCM x 4
Neutral	350 MCM x 4
CABLE POLE SPECS	
Detail	2023
Fuse Size	
X	25K
Y	25K
Z	25K
Pri. Duct in NE	1-15-209
Pri. Term	K321E x 3
Grd. Spr	1-15-209
P.D. SPEC'S	
Pad Detail	17203A
Pepe E S.I.	3-6-3
Ground Spec	1-15-209
Transformer Spec	1-17-209 C#3
CUSTOMER TO PROVIDE	
Transformer Pad	YES
Primary Duct	
Type	PVC Size 4"
Install Fish Line	
Seal to Keep Clear	
Instal Secondary	YES
Duct	YES Term. Bldg. YES

CP. NO.	M578	MUN. CODE	46
CONDUIT SECT.	TAY 57		
NAME	TAYLOR LANES		
ADDRESS	24800 EUREKA		
CABLE TYPE	2 IC PCN#3		
TRF. SIZE	300 BRICK IN 1110802		
VOLTAGE	13.2 KV 120/208		
TYPE	DE	1-17-209	12
"AS ORDERED"			
IN REFERENCE			
DUCT TYPE			
TOTAL CABLE LENGTH			
PUBLIC PROP. LENGTH			
WSP.	367 B13 J.854		

**NOTICE**

Locations of underground facilities on this drawing are only approximate. Exact locations must be determined by the UTILITY COMPANIES. For exact locations, telephone MISS DIG on 800-482-7171 as required by Public Act 53 of 1974 before doing any power excavating.

APPROVED *W. Gordon*  
DATE *Dec. 3, 1975*

1. LEGEND		THE DETROIT EDISON COMPANY OVERHEAD LINES DEPARTMENT					
FOREIGN POLE	---	CITY OR TOWNSHIP	COUNTY	TWP. SECT. NO.	DEPT. OR V.P. NO.		
EXIST D.E. CO. POLE	---	TAYLOR	WAYNE	SW & SE 29	A34529 29		
PROPOSED POLE	---	MAP SECT.	TOWNSHIP	RANGE	JOB# R/W REQUIRED		
EXIST ANCHOR	---	TAY 57	T3S	R10E	YES NO		
PROPOSED ANCHOR	---	ENGR. SYNOWIEC	JEA				
TYPE	---	LINE DESIGNER					
120/240 VOLT LINE	---	CIRCUIT			PART OR PDR NO.		
480 VOLT LINE	---	D.C. 8292 TAYLOR					
12,000 VOLT LINE	---	NEW SERV. TO 24800 EUREKA			SUBJECT ITEM NO.		
24,000 VOLT LINE	---				6 4A0W MAN		
48,000 VOLT LINE	---	SCALE	STAKED	PAVED	INQUIRY NO.		
		1" = 100'					
		LINE DESIGNER	W. GORDON	G.H.L. DISTRICT	13	DATE	2-20-76

S. 1/4 COR. SEC. 29

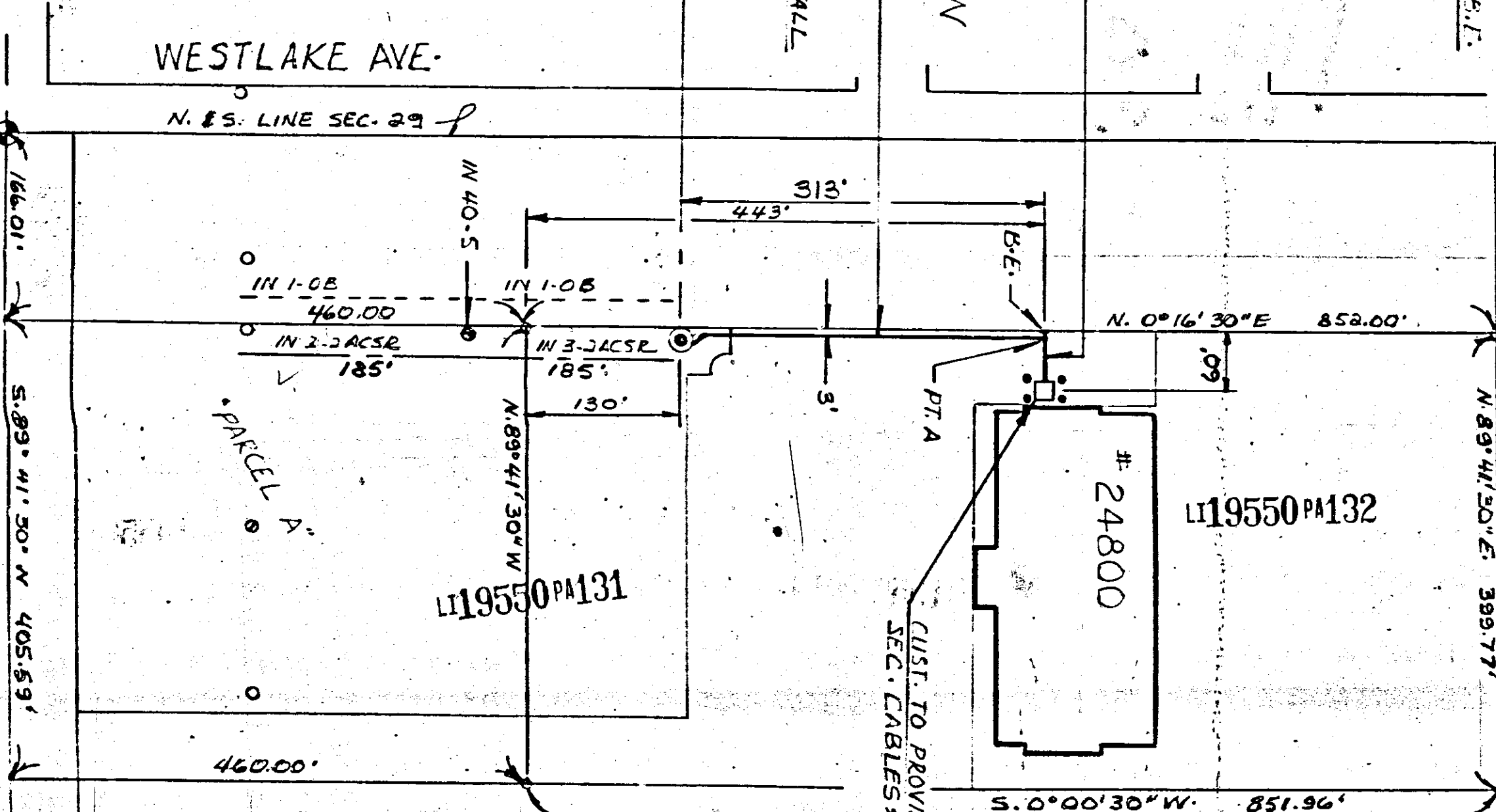

CUST. TO PROVIDE & INSTALL CONC. MATS, SEC. CABLES, DUCTS & GUARD POSTS

RECORDED & FILED IN 099032 R30960

RETURN TO  
P. W. POTTER  
THE DETROIT EDISON COMPANY  
8750 TELEGRAPH ROAD  
TAYLOR, MICHIGAN 48180

381M03281H

381M03285H

381M03283H

RECORDED RIGHT OF WAY NO. 30660

30660

~~381M03281H~~

381M03281H

RETURN TO  
P. W. POTTER  
THE DETROIT EDISON COMPANY  
8750 TELEGRAPH ROAD  
TAYLOR, MICHIGAN 48180

381M03281H

381M03281H