

+

+

RIGHT OF WAY FILE #

R20293

GRANTOR NAME

STREET ADDRESS

589 TAYLOR RD

ST  
MI

CITY/TOWN

BRIGHTON

ZIP CODE

48116

EASEMENT DESCRIPTION

AGREEMENT DATE

AGREEMENT TYPE

R  P  C

LIBER #

PAGE #

DRAWING R/W #

PVT CL#

SECTION

QUARTER SECTION 3

1/4 1/2

QUARTER SECTION 2

1/4 1/2

QUARTER SECTION 1

1/4 1/2

TOWNSHIP

COUNTY

RTE OF LINE

N/S E/W B

TOWNSHIP RANGE

DIVISION CODE

A D M O T W

SUBDIVISION NAME

EAST OF

WEST OF

NORTH OF

SOUTH OF

OUT LOT

BLOCK #1

LOT #1

BLOCK #2

LOT #2

+

+

BRIGHTON LK EST 5116  
 PART OF N 1/4 SEC 4  
 T2N R6E PAGE 43

R/WAY SECURED BY PERMIT  
 RECORDED IN L. 738 P.385  
 PER  
 EARL W. KLINE  
 AND  
 ARTHUR W. FULCHER  
 589 TAYLOR RD  
 BRIGHTON MI 48110  
 227-6563

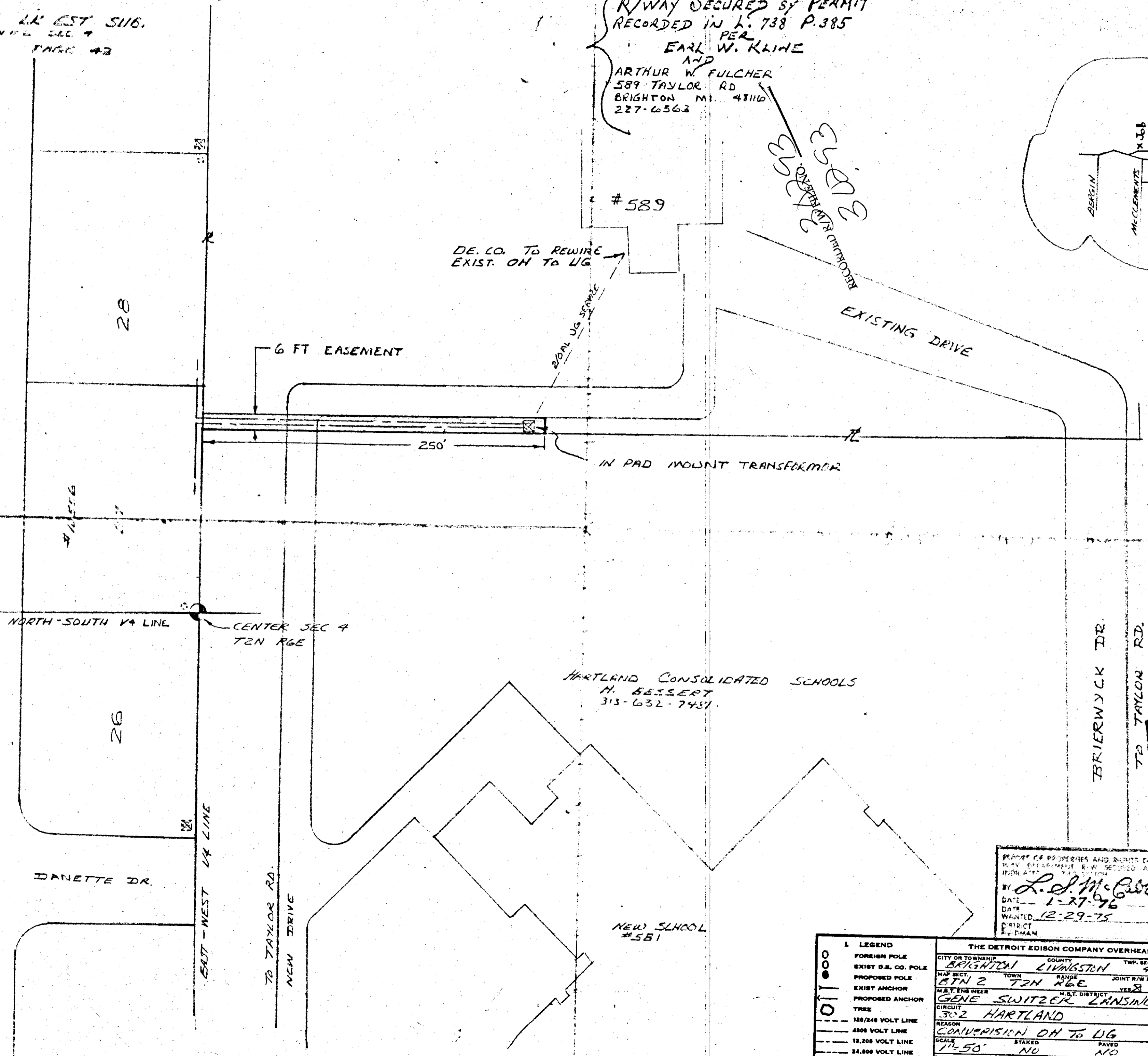
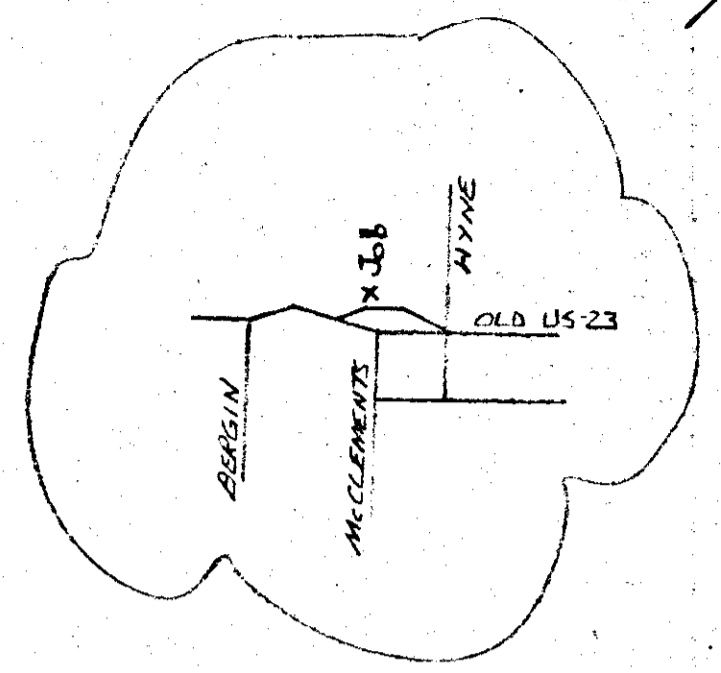
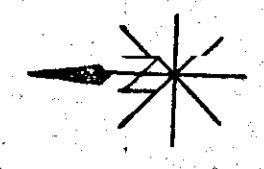

HARTLAND CONSOLIDATED SCHOOLS  
 H. BESSERT  
 313-632-7451

NEW SCHOOL  
 #581

PROJECT OR PROPERTY AND RIGHTS OF WAY INFORMATION		PERMITS TO:	
BY	L. J. McCall	STREET	1
DATE	1-27-76	R/W	10
DATE WANTED	12-29-75	MBI	1
DISTRICT		ORIGINATOR	1
BY	DMAN	TOTAL	1

THE DETROIT EDISON COMPANY OVERHEAD LINES DEPARTMENT			
CITY OR TOWNSHIP	BRIGHTON	COUNTY	LIVINGSTON
TWP. SECT. NO.	4	DEPT. ORDER NO.	
MAP SECT.	BTN 2	TOWN	T2N R6E
RANGE		JOINT R/W REQUIRED	YES <input checked="" type="checkbox"/> NO <input type="checkbox"/>
N.E.T. ENGINEER	GENE SWITZER	M.S.T. DISTRICT	LANSING
PROPOSED ANCHOR		R/W NO.	15-992
CIRCUIT	302 HARTLAND	D.P.W. S.O. OR P.E. NO.	
REASON	CONVERSION OH TO UG	PART OR PDR NO.	
SCALE	1"=50'	BUDGET ITEM NO.	
STAKED	NO	INQUIRY NO.	
PAVED	NO	DATE	11-24-75
LINE DESIGN	A CRUTHERS	O.H.L. DISTRICT	06
TECHNICIAN			

RECORDED RIGHT OF WAY NO. 30293

30293