

MICHIGAN CONSOLIDATED GAS COMPANY



ONE WOODWARD AVENUE • DETROIT, MICHIGAN 48226

September 22, 1975

Detroit Edison
2000 Second Avenue
Detroit, Michigan 48226

Attention: Mr. John A. Haddow
Public Agency Coordinator
Real Estate and Rights of Way
Department

Re: Request for Easement over Property
Located in Addison Township,
Oakland County, Michigan

Dear Mr. Haddow:

Attached you will find two easements executed on behalf of Michigan Consolidated which grants a right of way over lands located in Addison Township, Oakland County, Michigan.

If we can be of any further assistance please contact us accordingly.

Sincerely,

MICHIGAN CONSOLIDATED GAS COMPANY

G. L. Kelley
Manager - Land Services
Land and Storage Acquisition

GLK/lis

Attachment

RECORDED RIGHT OF WAY NO. 302812-82

- R.W. NOTES:**
1. THIS LINE TO BE 120 K.V. CONSTRUCTION ON WOOD POLES.
 2. POLE SIZES AND LOCATIONS AS SHOWN.
 3. DE CO. WILL REQUIRE 60' AT ALL ANG. SLOTS.
 4. DE CO. WILL REQUIRE EASEMENTS AS SHOWN.
 5. CUT 40' SWATH THRU ANY AND ALL TREES (NOT SHOWN) THAT FALL IN EASEMENTS REQUIRED BY DE. CO.
 6. ALL TREES ADJACENT TO NEW LINE TO BE TRIMMED TO 20' CLEARANCE.

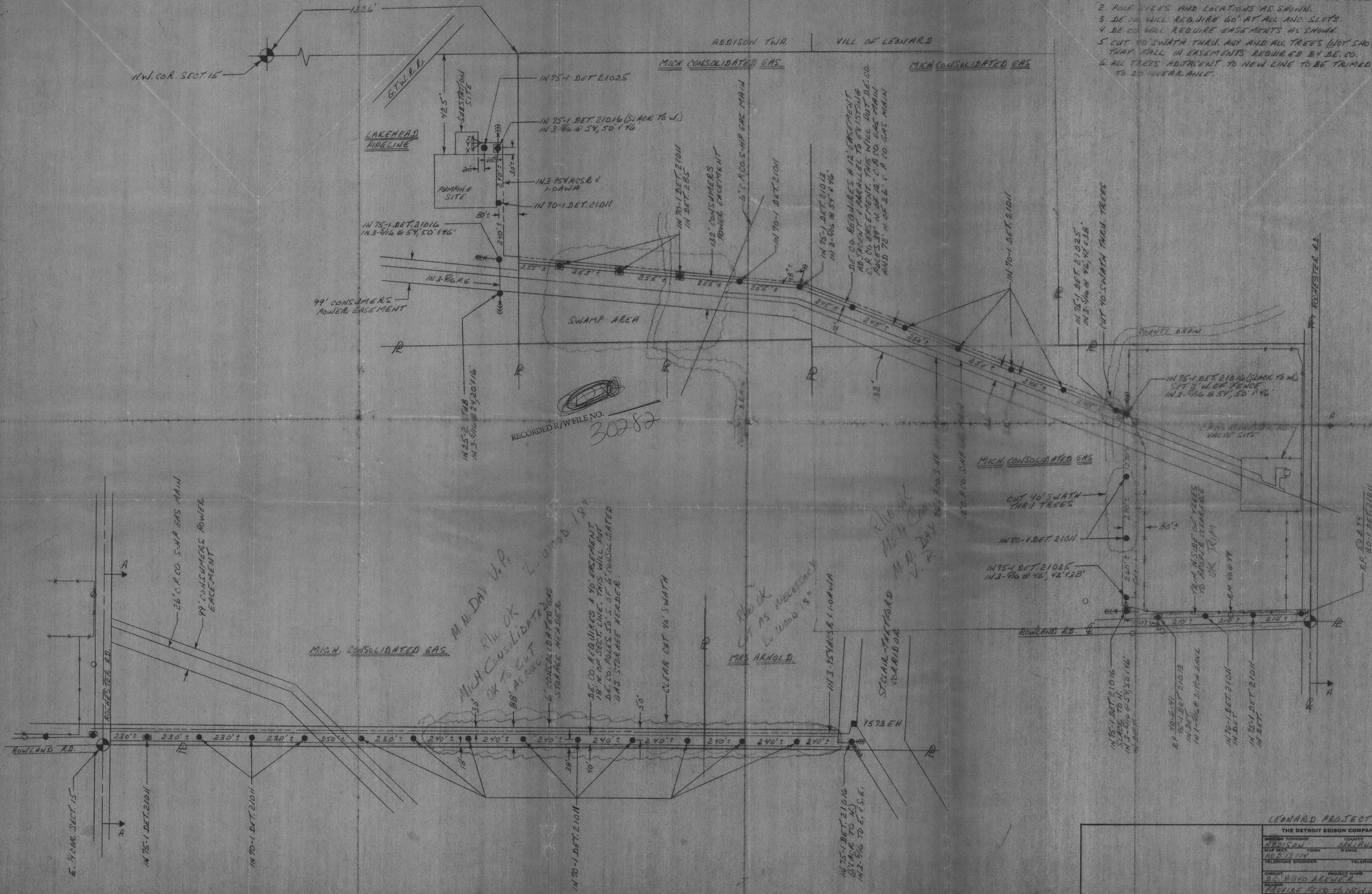

RECORDED R/W FILE NO. 30282

MICH. CONSOLIDATED GAS

MICH. CONSOLIDATED GAS

LEONARD PROJECT #4699A

THE DETROIT EDISON COMPANY SERVICE PLANNING DEPARTMENT			
ADDISON TOWNSHIP	COUNTY	TWP. SECT. NO.	DEPT. ORDER NO.
ADDISON TOWNSHIP	DANLAND	14+15	
ADDISON TOWNSHIP	RANGE	JOINT R/W REQUIRED	R/W NO.
ADDISON TOWNSHIP		YES [] NO []	60-467-01
TELEPHONE ENGINEER	TELEPHONE DISTRICT	D.E.W. S.O. OR RE. NO.	BUDGET ITEM NO.
		7684E-1101	6645E-011
CIRCUIT	PROJECT NAME	SCALE	DATE
40-8840 BLEWER	LEONARD FEED TO NEW LEONARD SUB.	1" = 200'	2-6-75
LAYOUT BY			
L. LEINHARDT			

RECORDED RICHIE DE MAY NO. 30280 30282

~~30280~~

30282