

- R.W. NOTES:**
1. THIS LINE TO BE 120 K.V. CONSTRUCTION ON WOOD POLES.
 2. POLE SIZES AND LOCATIONS AS SHOWN.
 3. DE CO. WILL REQUIRE 60' AT ALL ANG. SLOTS.
 4. DE CO. WILL REQUIRE EASEMENTS AS SHOWN.
 5. CUT 40' SWATH THRU ANY AND ALL TREES (NOT SHOWN) THAT FALL IN EASEMENTS REQUIRED BY DE. CO.
 6. ALL TREES ADJACENT TO NEW LINE TO BE TRIMMED TO 20' CLEARANCE.

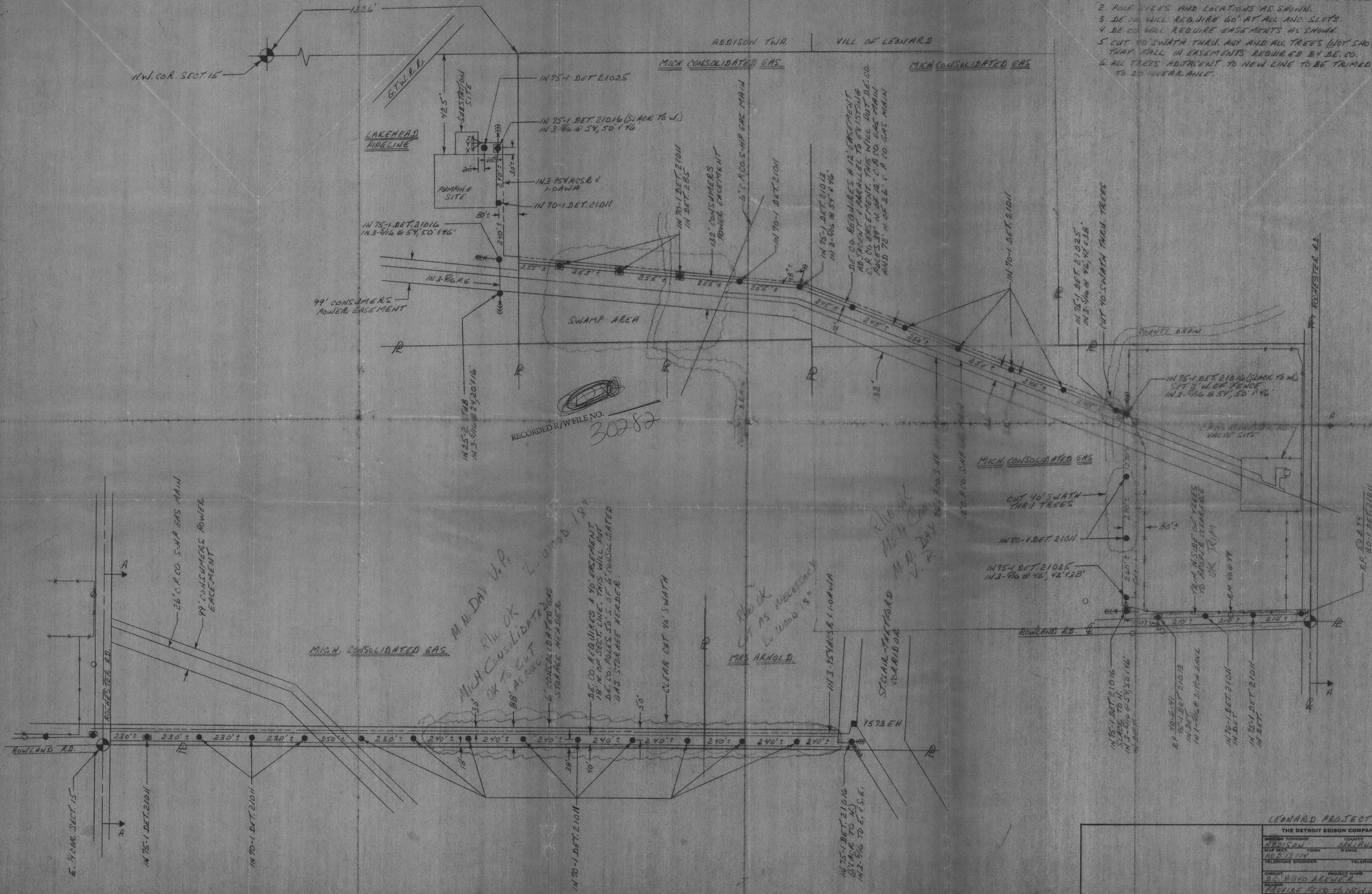

RECORDED R/W FILE NO. 30282

MICH. CONSOLIDATED GAS

MRS. ARNOLD

MICH. CONSOLIDATED GAS

LEONARD PROJECT #469A

THE DETROIT EDISON COMPANY SERVICE PLANNING DEPARTMENT			
ADDISON TOWNSHIP	COUNTY DANLAND	TWP. SECT. NO. 14+15	DEPT. ORDER NO.
ADDISON TOWN	RANGE	JOINT R/W REQUIRED	R/W NO.
ADDISON		YES [] NO []	60-467-01
TELEPHONE ENGINEER	TELEPHONE DISTRICT		60-467-01
CIRCUIT 46-8840 BLENDED	PROJECT NAME		BUDGET ITEM NO. 6641E-R/W
REASON	SCALE		SCALE 1"=200'
LAYOUT BY L. LEINHARDT	DATE 2-6-75		

RECORDED RICHE DE MAY NO. 30280 30282

~~30280~~

30282