

APPLICATION FOR RIGHT OF WAY
DE FORM MS 80 6-58

I. W. GAMBLE

IG

NOV 30 1967

PLEASE SECURE RIGHT OF WAY AS FOLLOWS:

PROP. & R/W DEPT.

DATE 11-29-67

LOCATION N. OF WOODRUFF & E. OF OSTREICH

APPLICATION NO. W-4612

CITY OR VILLAGE GIBRALTAR

DEPT. ORDER NO. _____

TOWNSHIP BROWNSTOWN ^{T55} COUNTY WAYNE

O. F. W. NO. _____

BUDGET ITEM NO. 7MAOM-MAM

DATE BY WHICH RIGHT OF WAY IS WANTED Sec 3 SE 1/4 of

INQUIRY NO. W-25623

THIS R/W IS 100 % OF TOTAL PROJECT NO. _____ ACCUM. _____ %

JOINT RIGHT OF WAY REQUIRED YES NO

NOTE: Identify on print or sketch the subdivisions as to section location and liber and page.

KIND AND DESCRIPTION OF RIGHT OF WAY REQUESTED TO OCCUPY R/W PROPERTY OF D. & T. S. L. R. R. FOR POLES, PRIMARY, SECONDARY, & TRANSFORMER, WEST OF & PARALLELLING TRACKS.

PURPOSE OF RIGHT OF WAY SERVICE FOR CROSSING SIGNALS FOR D. & T. S. L. R. R. 20200 WOODRUFF

SIGNED A. Mason
WAYNE OFFICE O-H-L DEPARTMENT

REPORT OF REAL ESTATE AND RIGHTS OF WAY DEPT.

Permission granted by The Detroit and Toledo Shore Line Railroad Company as per attached copy of their letter dated December 28, 1967, to be filed in Records Center.

PERMITS IN GENERAL FILES _____ R/W DEPT. FILE _____ GRANTOR Detroit & Toledo Shore Line Railroad Company

NO. OF PERMITS _____ NO. OF STRUCTURES _____ NO. OF MILES _____ PERMITS TO MBT _____

DATE January 9, 1968 SIGNED _____

I. W. Gamble
I. W. Gamble, Supervisor of Rights of Way Properties and Rights of Way Department

RECORDED RIGHT OF WAY NO. 30190-1884

MISC. RIGHT OF WAY FILE NO. 184951

R/W # W-4612

RX 3469A

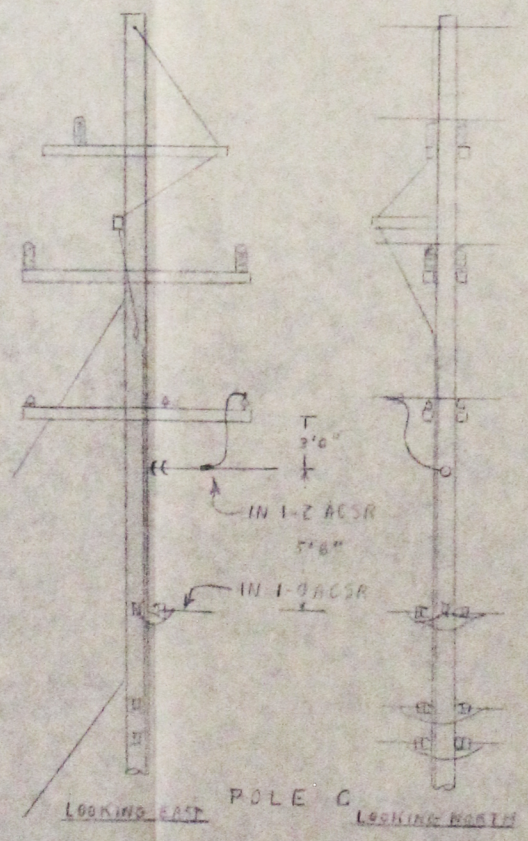
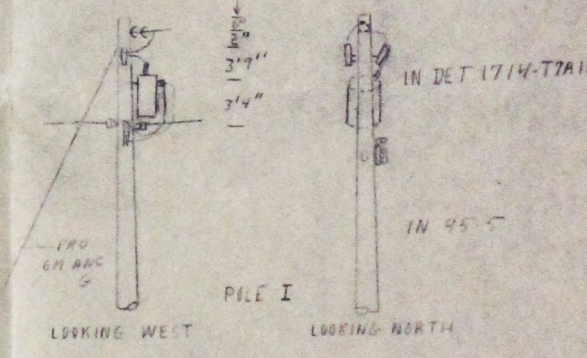
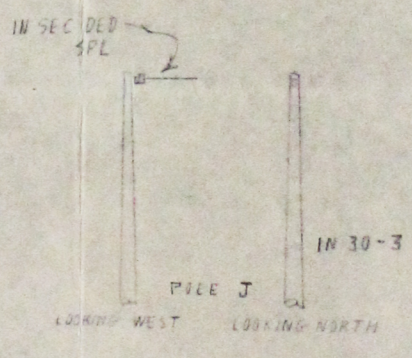
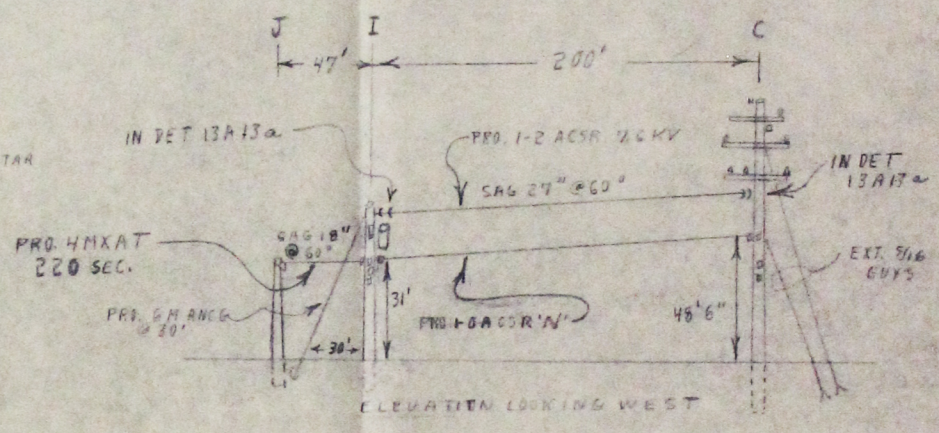
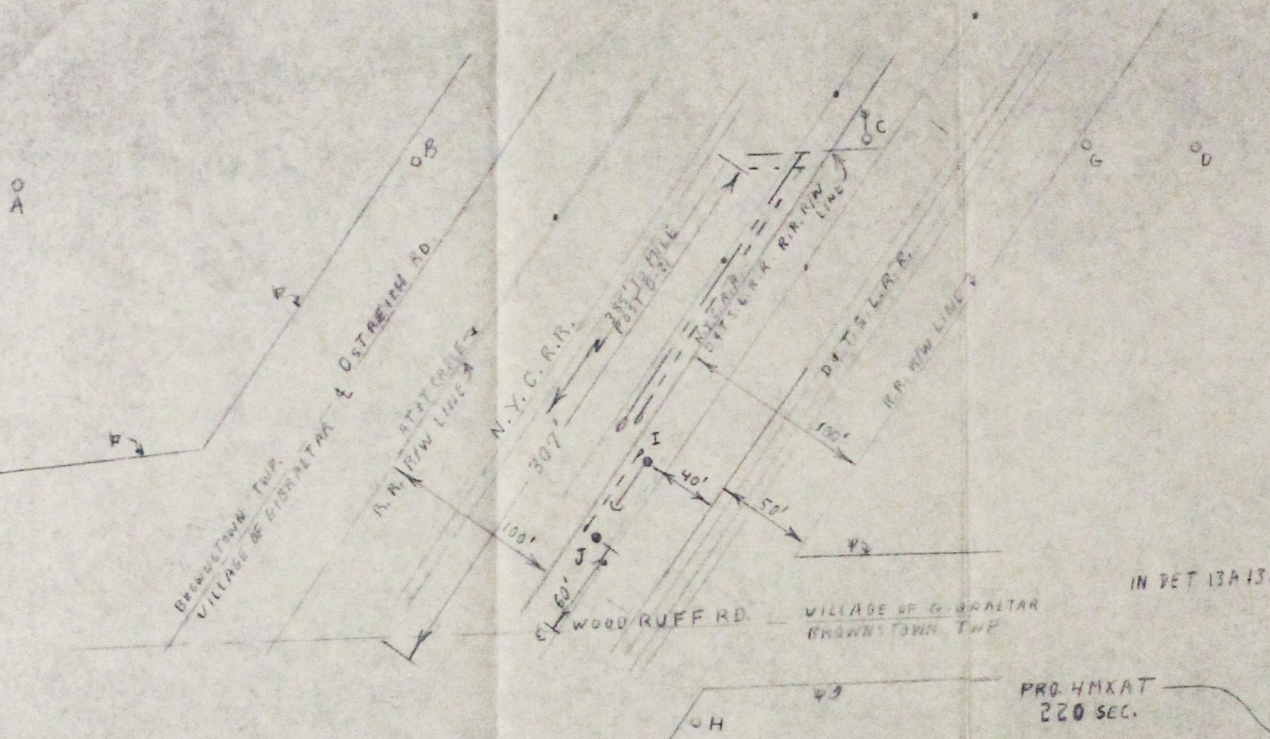
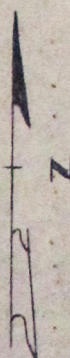

Report of Real Estate and Rights of Way Department
 R/W secured as indicated on this sketch by _____
 Permits to Gen Files _____ R/W Files _____ To _____
 No. of Permits _____ Permits To O.H.L. _____ No. of M.L. _____
 Date _____
 Date Wanted _____ Dist Fieldman _____

LEGEND		THE DETROIT EDISON COMPANY OVERHEAD LINES DEPARTMENT			
○	FOREIGN POLE	CITY OR TOWNSHIP	COUNTY	TWP. SECT. NO.	DEPT. ORDER NO.
●	EXIST D.E. CO. POLE	GIBRALTAR	WOODRUFF	D.T.S.L.R.R.	
○	PROPOSED POLE	MAP SECT.	TOWN	RANGE	R/W NO.
○	EXIST ANCHOR	RNS 25132			W-4612
○	PROPOSED ANCHOR	M.E.T. ENGINEER		M.E.T. DISTRICT	YES <input type="checkbox"/> NO <input type="checkbox"/>
○	TREE	CIRCUIT	20200		PART OR PDR NO.
---	120/240 VOLT LINE	REASON	R/W SERV. FOR R.R. X. SIGN. WOODRUFF		BUDGET ITEM NO.
---	4800 VOLT LINE	SCALE	1" = 60'	STAKED	PAVED
---	13,200 VOLT LINE	ESTIMATOR	E. PREISS	G.H.L. DISTRICT	INQUIRY NO.
---	24,000 VOLT LINE				W-25623
---	40,000 VOLT LINE				DATE
					11-29-67