

APPLICATION FOR RIGHT OF WAY  
DE. FORM MS 80 6-58

PLEASE SECURE RIGHT OF WAY AS FOLLOWS:

DATE May 28, 1963

LOCATION Detroit, Toledo and Ironston Railroad

APPLICATION NO. \_\_\_\_\_

CITY OR VILLAGE Riverview

DEPT. ORDER NO. \_\_\_\_\_

TOWNSHIP \_\_\_\_\_ COUNTY Wayne

O. F. W. NO. \_\_\_\_\_

DATE BY WHICH RIGHT OF WAY IS WANTED August 1, 1963

BUDGET ITEM NO. \_\_\_\_\_

INQUIRY NO. \_\_\_\_\_

THIS R/W IS \_\_\_\_\_ % OF TOTAL PROJECT NO. \_\_\_\_\_ ACCUM. \_\_\_\_\_ %

JOINT RIGHT OF WAY REQUIRED YES  NO

NOTE: Identify on print or sketch the subdivisions as to section location and liber and page.

KIND AND DESCRIPTION OF RIGHT OF WAY REQUESTED 5" Transite in 36" O.D. Pipe as shown on Drawings U3-5-5998 and U3-4-6692-C & C-1.

Pipe will be sagared and pushed under railroad tracks.

PURPOSE OF RIGHT OF WAY To provide underground feed to Penn Salt Company.

RECORDED RIGHT OF WAY NO. 30190-181  
MISC. RIGHT OF WAY FILE NO. 161827

SIGNED C. J. Bartholomew  
C. J. Bartholomew  
General Superintendent Underground Lines  
OFFICE DEPARTMENT

REPORT OF REAL ESTATE AND RIGHTS OF WAY DEPT.

- (1) Permission granted by DT&I to install 12 5-inch transite conduits in 36-inch O.D. steel pipe and reinforced concrete envelope with two 40 KV gas-filled cables under their r/w and tracks, three feet south of south side of Pennsylvania Rd. in the City of Riverview, per their agreement dated 7-18-63 to be filed in Records Center. (2) Permission also received from DT&I to install 12 five-inch transite conduits in 36-inch O.D. steel pipe and reinforced concrete envelope under their tracks in the north side of Pennsylvania Road, west of Central Avenue in the City of Wyandotte, per their letter dated 6-14-63 to be filed in Miscellaneous Right of Way in Records Center Dept. The Railroad asks that they be advised when this work has been completed.

Wonguagon Twp  
Sec. 16, NE 1/4, NE 1/4 of

PERMITS IN GENERAL FILES \_\_\_\_\_ R/W DEPT. FILE \_\_\_\_\_ GRANTOR \_\_\_\_\_

NO. OF PERMITS \_\_\_\_\_ NO. OF STRUCTURES \_\_\_\_\_ NO. OF MILES \_\_\_\_\_ PERMITS TO MBT \_\_\_\_\_

DATE July 22, 1963

SIGNED I. W. Gamble  
I. W. Gamble, Supervisor of Rights of Way  
Properties and Rights of Way Department

Wyandotte  
ICH:dal Pennsylvania, W. of  
W. of Central St

# Detroit, Toledo and Ironton Railroad Company

"WE HAVE THE CONNECTIONS"

DEARBORN



MICHIGAN

H. W. SEELEY  
CHIEF ENGINEER

L. W. HAYDON  
ROADMASTER

W. G. CLINTON, SUPERINTENDENT  
SIGNALS AND COMMUNICATIONS

R. F. MOLINE, ENGINEER  
BRIDGES AND BUILDINGS

June 14, 1963

File No.-L-3741

The Detroit Edison Co.  
2000 Second Ave.  
Detroit 26, Michigan

Attention: Mr. I. W. Gamble  
Supervisor of Rights of Way  
Real Estate and Rights of  
Way Department

Gentlemen:

This letter will be your authority to construct a crossing under the tracks of the Detroit, Toledo and Ironton Railroad Company at milepost 8+20 poles, valuation station 458+68 at a point on the north side of Pennsylvania Road, west of Central Avenue in the City of Wyandotte, Michigan, in accordance with your request of June 4, 1963, provided that all work in connection with the construction, operation and maintenance of this underground pipe line crossing be done in accordance with your descriptive drawing of this crossing, drawing Nos. U3-4-6692-C and U3-4-6692-C1 revised dated May 27, 1963.

In future correspondence concerning this crossing, please refer to our Lease Number L-3741.

Kindly advise when this work has been completed.

Yours truly,

  
H. W. Seeley  
Chief Engineer

WGC/WBC/ab

RECORDED RIGHT OF WAY NO. 30190-181

MISC. RIGHT OF WAY FILE NO.

161827

See Also: Records (LW) 22210

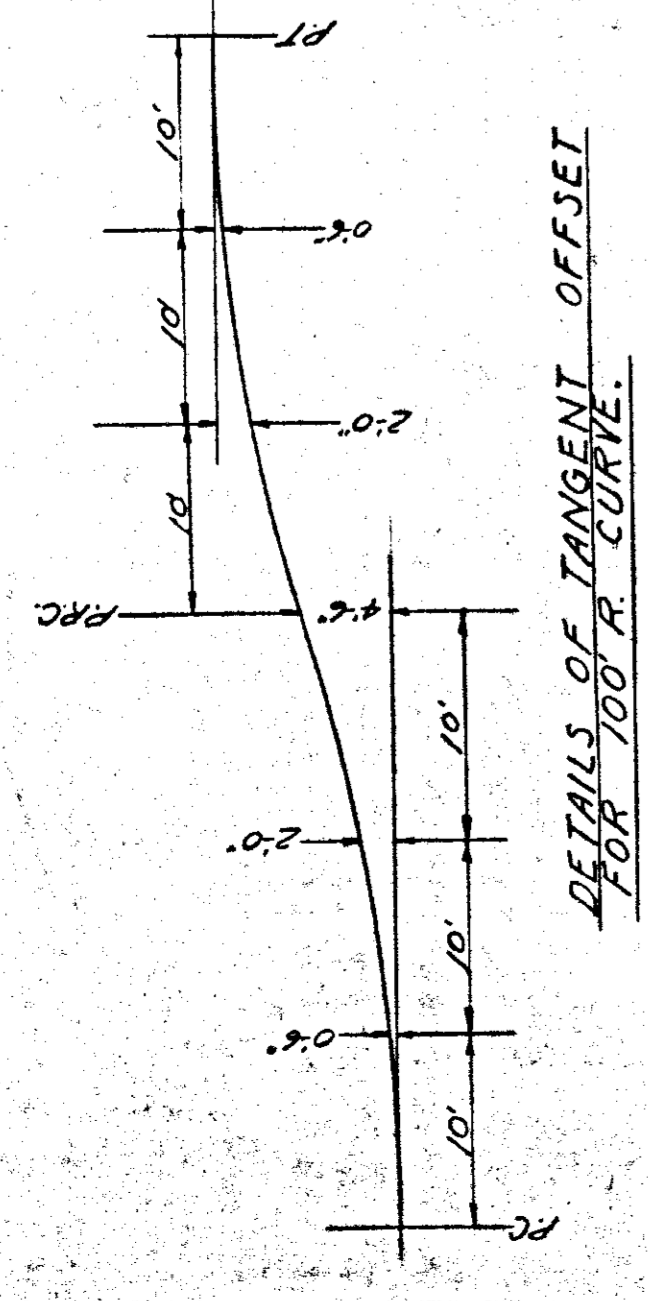
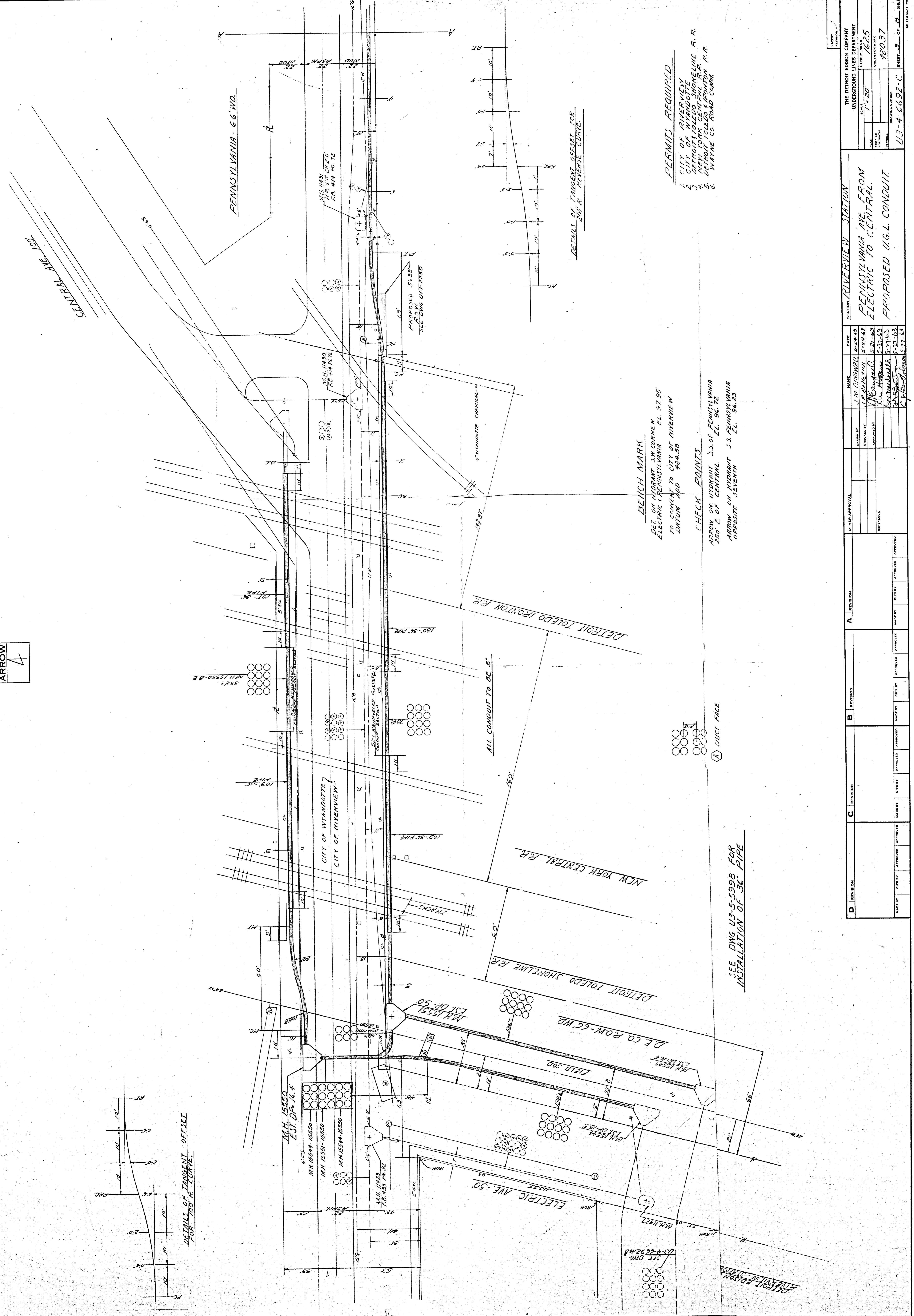
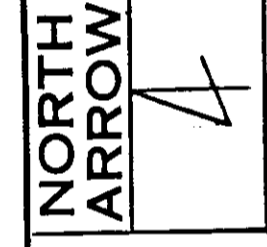

ALL CONDUIT TO BE 5"

DUCT FACE

SEE DWG. U3-5-5998 FOR INSTALLATION OF 36" PIPE

**BENCH MARK**  
 DET. ON HYDRANT S.W. CORNER  
 ELECTRIC & PENNSYLVANIA EL. 57.95  
 TO CONDUIT TO CITY OF RIVERVIEW  
 DONTUM ADD 484.58

**CHECK POINTS**  
 ARROW ON HYDRANT S.S. OF PENNSYLVANIA  
 250 E. OF CENTRAL EL. 56.72  
 ARROW ON HYDRANT S.S. PENNSYLVANIA  
 OPPOSITE SEVENTH EL. 56.23

DETAILS OF TANGENT OFFSET FOR  
 200' R. REVERSE CURVE.

**PERMITS REQUIRED**

- 1 CITY OF RIVERVIEW
- 2 CITY OF WYANDOTTE
- 3 DETROIT TOLEDO SHORELINE R.R.
- 4 DETROIT TOLEDO INGOTON R.R.
- 5 DETROIT TOLEDO RIVERVIEW R.R.
- 6 WAYNE CO. ROAD COMM.

| D       | C        | B       | A        | OTHER APPROVAL               | DATE | NAME |
|---------|----------|---------|----------|------------------------------|------|------|
| MADE BY | APPROVED | MADE BY | APPROVED | DATE <td>NAME</td> <td></td> | NAME |      |
| MADE BY | APPROVED | MADE BY | APPROVED | DATE <td>NAME</td> <td></td> | NAME |      |
| MADE BY | APPROVED | MADE BY | APPROVED | DATE <td>NAME</td> <td></td> | NAME |      |
| MADE BY | APPROVED | MADE BY | APPROVED | DATE <td>NAME</td> <td></td> | NAME |      |
| MADE BY | APPROVED | MADE BY | APPROVED | DATE <td>NAME</td> <td></td> | NAME |      |

STATION **RIVERVIEW STATION**  
 PENNSYLVANIA AVE FROM  
 ELECTRIC TO CENTRAL.  
 PROPOSED U.G.L. CONDUIT.

THE DETROIT EDISON COMPANY  
 UNDERGROUND LINES DEPARTMENT

SCALE 1"=20'  
 LAYOUT JOB NO. 1625  
 ORDER FOR WORK 42037  
 DRAWING NUMBER 103-4-6692-C  
 SHEET 3 OF 8 SHEETS

MISC. RIGHT OF WAY FILE No. 161827

RECORDED RIGHT OF WAY NO. 30190-P81

NORTH  
ARROW

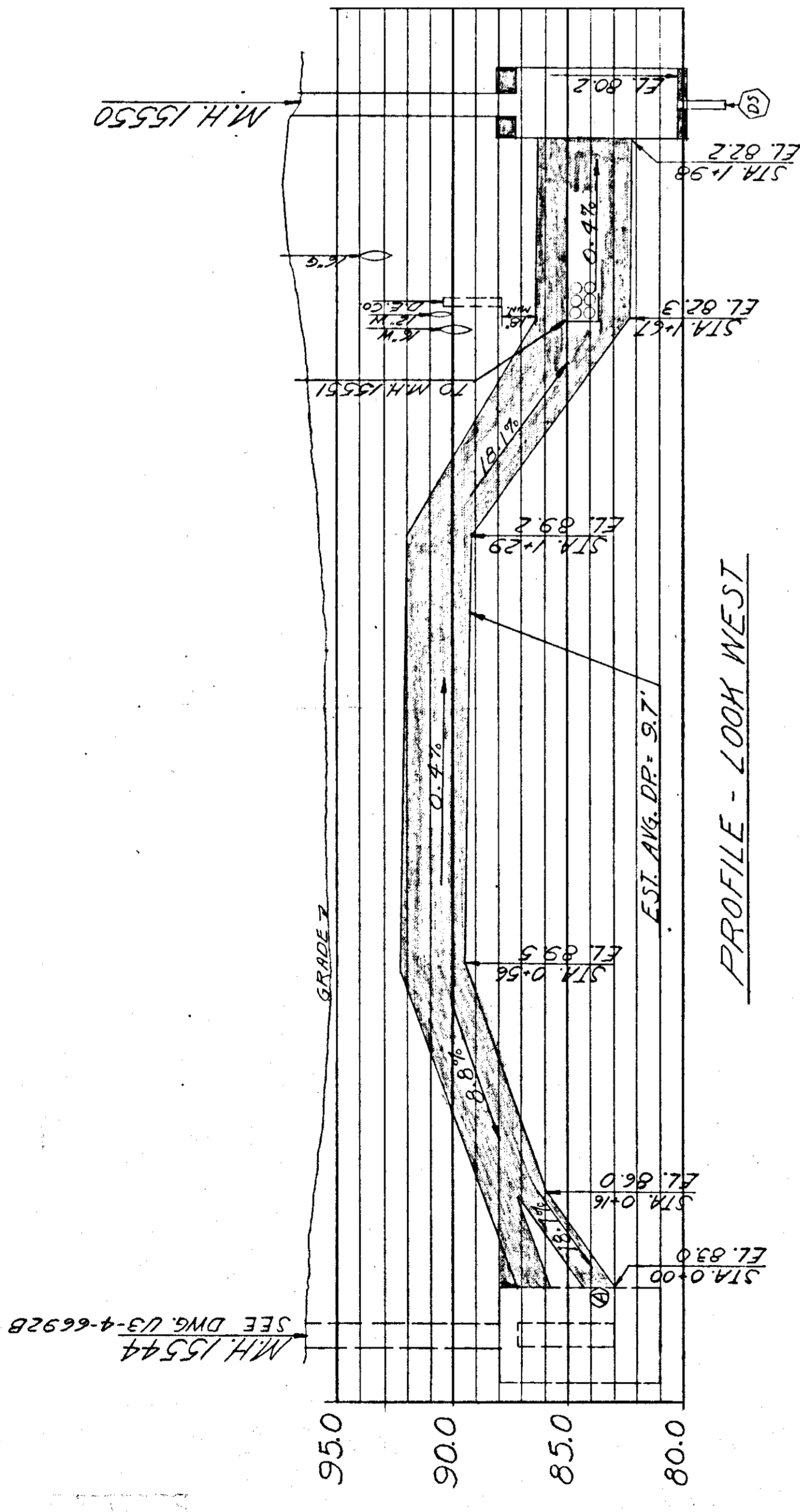

PROFILE - LOOK WEST

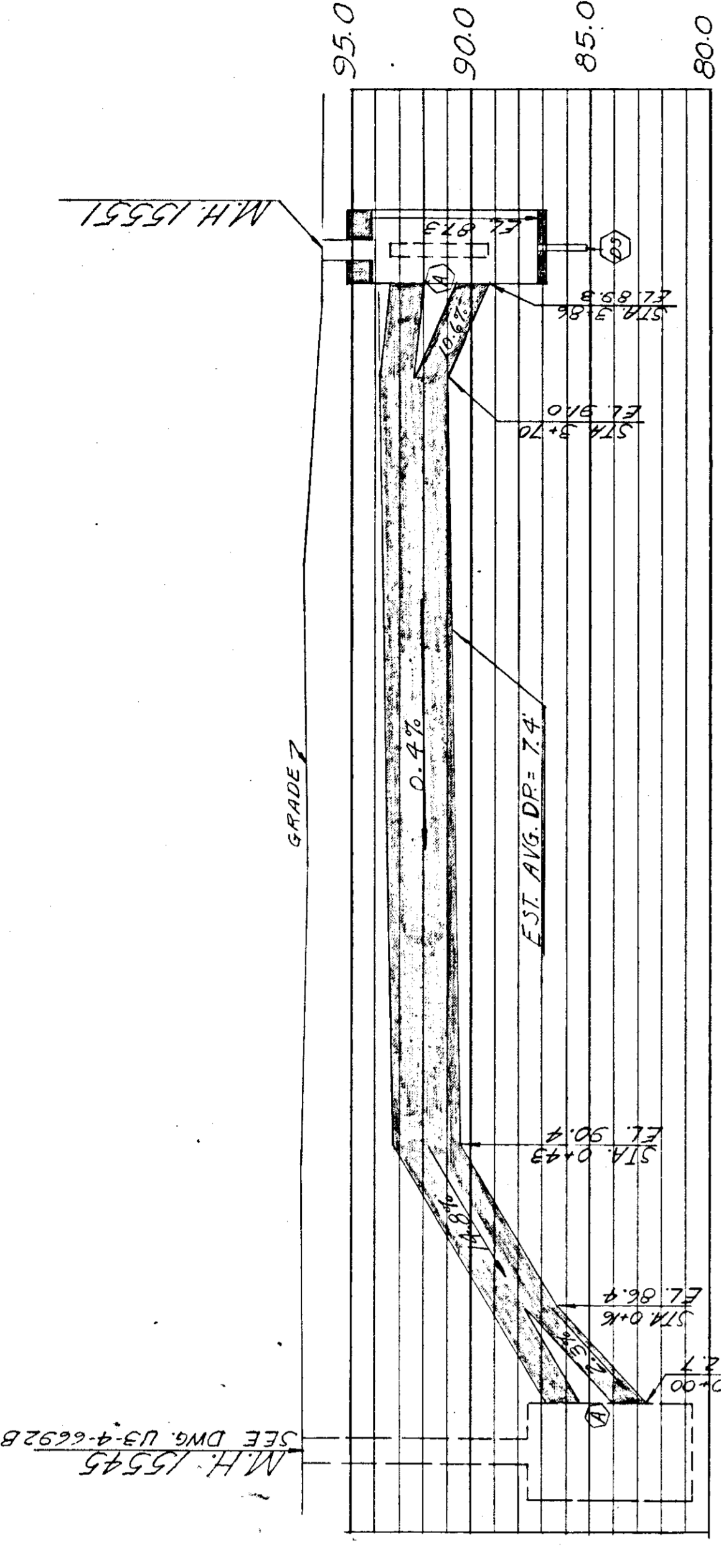

PROFILE - LOOK WEST

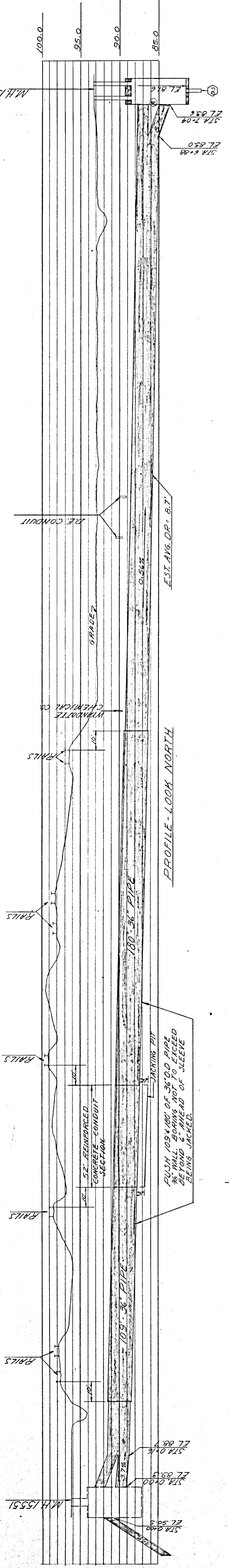

PROFILE - LOOK NORTH

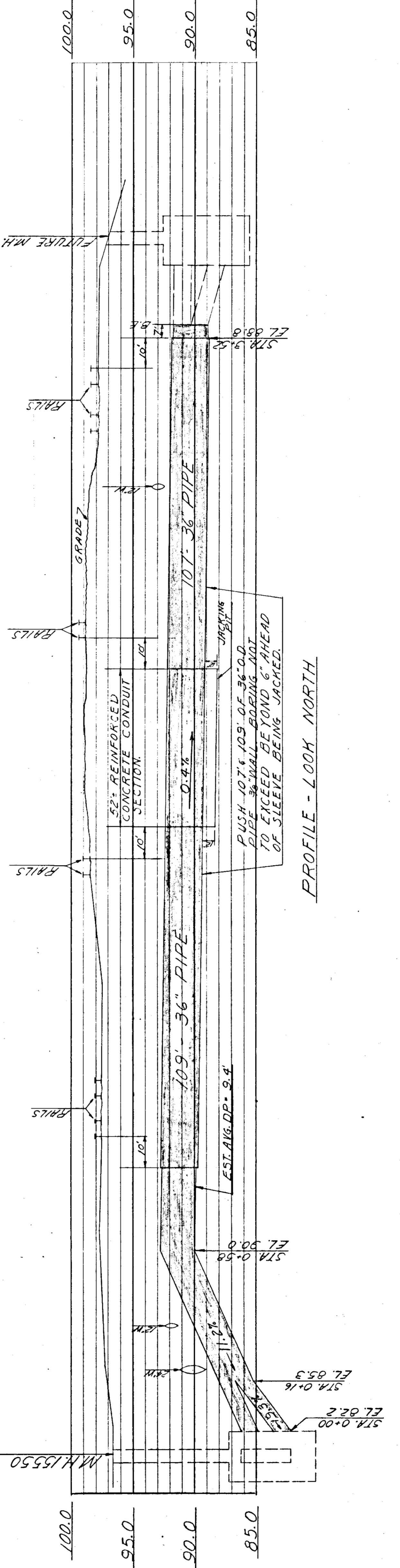

PROFILE - LOOK NORTH

|  |                 |
|--|-----------------|
| THE DETROIT EDISON COMPANY<br>UNDERGROUND LINES DEPARTMENT |                 |
| SCALE  | 1" = 20'        |
| PROJECT NO.  | 42037           |
| DRAWN BY   | U.S.-4-6892-C-1 |
| CHECKED BY   |                 |
| APPROVED BY  |                 |

STATION: **FINERVIEW STATION**  
**PENNSYLVANIA AVE FROM**  
**ELECTRIC TO CENTRAL.**  
**ELEVATIONS OF PROPOSED**  
**CONDUIT.**

| NAME           | DATE    |
|----------------|---------|
| J. K. DINGWALL | 5-24-48 |
| M. B. BULLMAN  | 5-24-48 |
| M. J. BULLMAN  | 5-24-48 |
| R. W. BULLMAN  | 5-24-48 |
| J. W. BULLMAN  | 5-24-48 |
| C. E. BULLMAN  | 5-24-48 |

| REVISION | REVISION | REVISION | REVISION |
|----------|----------|----------|----------|
| D        | C        | B        | A        |
| MADE BY  | CHECK BY | APPROVED | APPROVED |
| CHECK BY | APPROVED | MADE BY  | CHECK BY |
| APPROVED | APPROVED | APPROVED | APPROVED |

MISC. RIGHT OF WAY FILE NO. 161827

RECORDED RIGHT OF WAY NO. 30190-P81

NORTH  
ARROW



PLAN OF CONDUIT PLATFORM

BILL OF MATERIAL

- A 3" O.D. STEEL PIPE - WALL THICKNESS 1/8"
- B 5" TRANSITE CONDUIT WALL THICKNESS 3/8"
- C 5/16" HERRINGTON CONDUIT COUPLING
- D 1/4" X 1/2" X 1/4" ANGLE STEEL
- E 1 1/2" X 3/4" CHANNEL STEEL - 17 1/2" LONG
- F 1/2" X 1/2" X 1/4" ANGLE STEEL
- G 26" X 2" X 1/2" ASPHALT SPACER - ASBESTOS PANEL BOARD
- H 1/2" X 1/2" X 1/4" ANGLE STEEL
- I 1/4" X 1/2" X 1/4" ANGLE STEEL
- J 1/4" X 1/2" X 1/4" ANGLE STEEL
- K 5/8" BAR REINFORCING
- L 1/4" X 1/2" X 1/4" ANGLE STEEL
- M 1/4" X 1/2" X 1/4" ANGLE STEEL
- N 1/4" X 1/2" X 1/4" ANGLE STEEL
- O 2" STEEL PIPE WITH FLUSH WELDED JOINTS

DETROIT EDISON CO. FURNISHES ABOVE MATERIALS.  
CONTRACTOR TO PUSH PIPES DO ALL WELDING & ASSEMBLE  
CONDUIT ON PLATFORM & ENCL. PLATFORM IN TR. PIPE.  
DRY SAND & CEMENT TO BE BLOWN INTO PIPE AFTER  
CONDUIT IS IN PLACE.

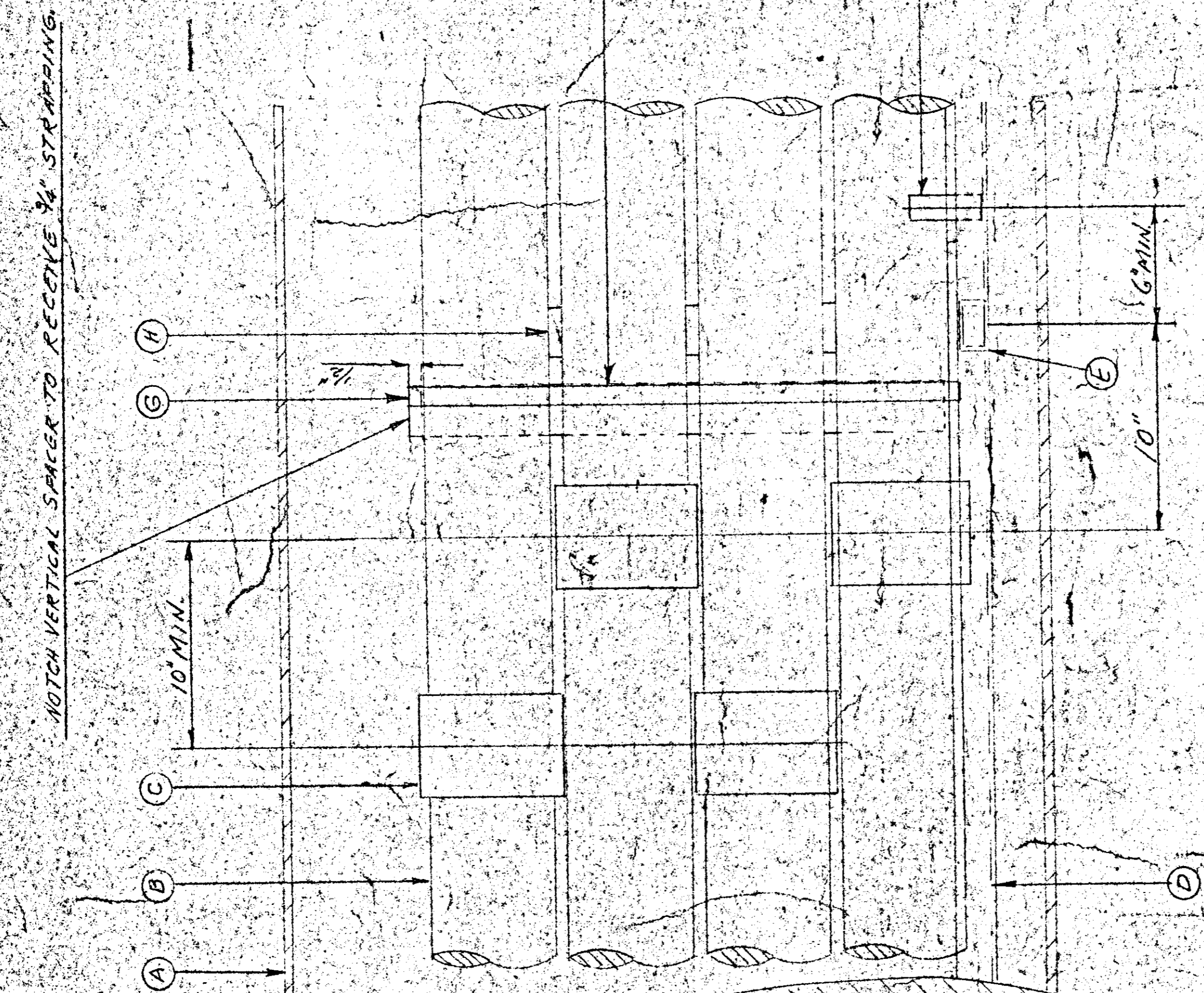

ELEVATION OF TRANSITE DUCTS

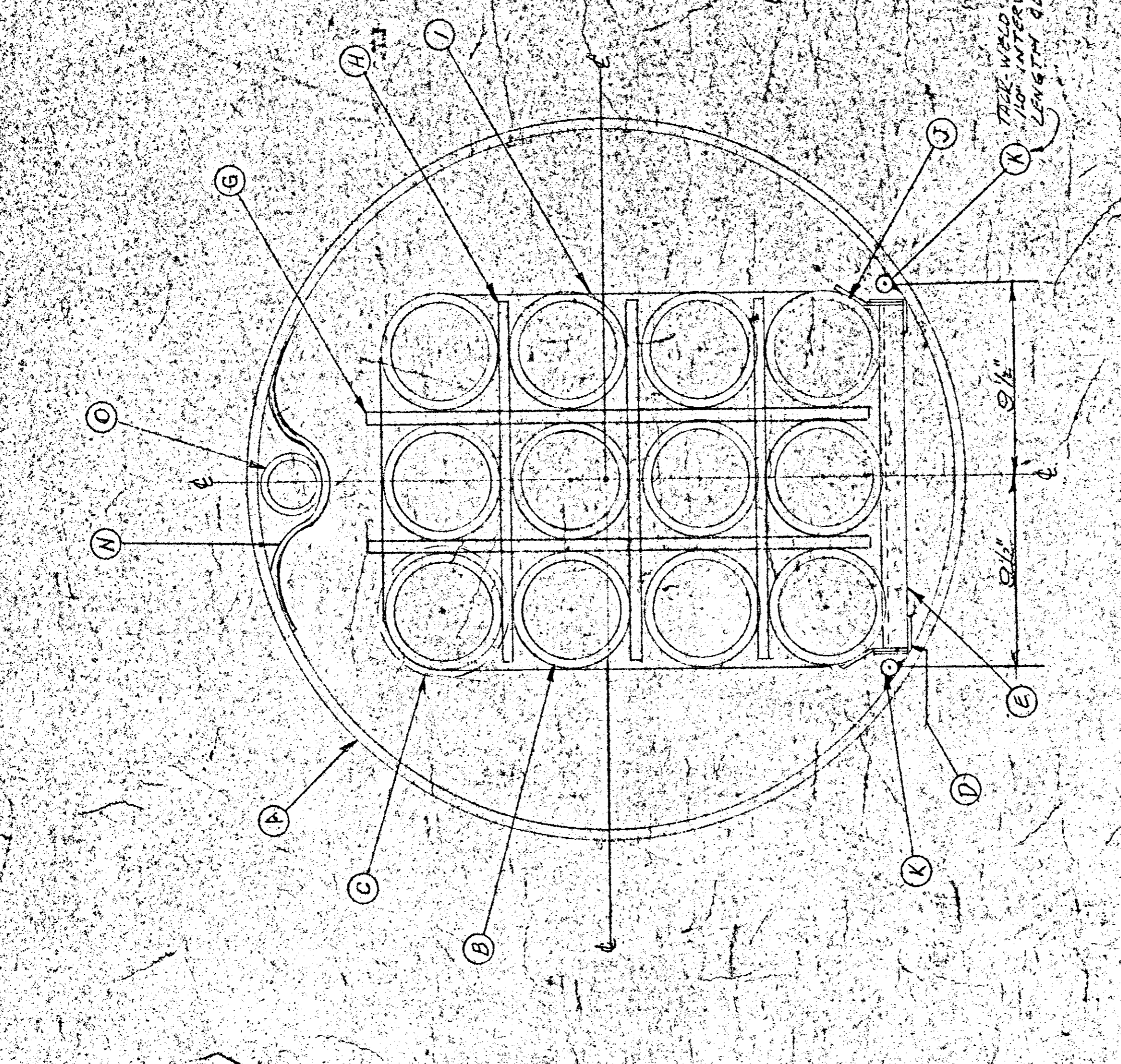

END VIEW OF DUCTS IN PIPE

| REVISION | DATE    | BY        | CHECKED | APPROVED | OTHER APPROVAL | STATION | LETTER |
|----------|---------|-----------|---------|----------|----------------|---------|--------|
| A        | 2-19-57 | W. J. ... | ...     | ...      | ...            | ...     | A      |
| B        | ...     | ...       | ...     | ...      | ...            | ...     | ...    |
| C        | ...     | ...       | ...     | ...      | ...            | ...     | ...    |
| D        | ...     | ...       | ...     | ...      | ...            | ...     | ...    |

THE DETROIT EDISON COMPANY  
UNDERGROUND LINES DEPARTMENT

DATE: 1-3-56  
DRAWN BY: G. M. ...  
CHECKED BY: A. M. ...  
APPROVED BY: C. B. ...  
PROJECT NO.: 11-9-56  
SHEET NO.: 11-9-56  
SHEET OF: 11-9-56

DETAIL OF INSTALLATION  
OF 12-5" TRANSITE  
DUCTS IN 36" O.D. PIPE

U35-5998

MISC. RIGHT OF WAY EASEMENTS

161827

RECORDED RIGHT OF WAY NO. 30190-181