

# Detroit Edison

To: Records Center

December 28, 1977

From: Doreen McLain  
Real Estate and Rights of Way Department

Subject: Distribution R/W crossing the Grand Trunk Western R.R.,  
IN THE ROAD, Village of Lum, NW 1/4 of Sect. 23,  
Arcadia Township, T8N, R11E, Lapeer County, RX-1826A

The attached papers are for records center storage. Information about the completed transaction is shown in the following summary.

R.R. 1	R.R. INVOICE NO. M.P.S.C. NO. OR R.E. & R/W NO. 9	Update Type 10	D.E.C.O. RECORDS CENTER FILE NO. 15	R.X. NO. OR MAP NO. 20	Facility 21	Agreement Date 27
07	ED28610	1	29900	1826A	1	1/02/38
Payment Frequency 24	Rental 29	OH-UG Code 34	Division 35	County 36	City or Township 38	Section 46
X	XXXXX	1	5	03	LUM	23

Location									
1W LUM ROAD AND RAILROAD RIGHT OF WAY									

Update Type Codes  
 1 = New Agreement  
 2 = Revised Agreement  
 3 = Terminated Agreement

The Accounts Payable Department is requested to start or change the rental payment effective

Approved: JOHN A. HADDOW  
Public Agency Coordinator

- cc:  Accounts Payable  
 Service Planning  
 System Engineering  
 Transmission & Distribution

*Also in Part 44*

RECORDED COPY OF MAP IS 29900 permit-29

D. E. Co.

OCT 24 1938  
930/80

**STATE OF MICHIGAN**  
Office of the Michigan Public Utilities Commission, } ss.

I, **Albert A. Wagner**, Secretary of the Michigan Public Utilities Commission

Do Hereby Certify, That I have compared the annexed copy of  
Permit No. ED2-8-803

4614

with the original

recorded in **File No. ED2-8-803**

4614

and that it is a true and correct transcript therefrom, and of the whole of such original.

In Testimony Whereof, I have hereunto set my hand and affixed  
the seal of the Commission, at Lansing, this **twenty-first**  
day of **October** in the year of our Lord  
one thousand nine hundred **thirty-eight**.

*Albert A. Wagner*  
Secretary Michigan Public Utilities Commission

RECORDED RIGHT OF WAY NO.

29900  
p 24

STATE OF MICHIGAN  
BEFORE MICHIGAN PUBLIC UTILITIES COMMISSION

Standard Railroad Wire-Crossing Permit No. ~~8DE-8-803~~

In Re Application of

**Detroit Edison Company**

Pursuant to Act No. 171 of the Session Laws of 1893, as amended, application having been made to Michigan Public Utilities Commission by said

**Detroit Edison Company**

for permission to string wires across the tracks of the

**Grand Trunk Western R. R. Co.**

and said

**Detroit Edison Company** having conformed to the Commission's rules governing the filing of notices and issuing of permits for the construction of electrical lines and said rail road company having waived the right of notice and hearing provided for in said act

THEREFORE, It is ordered that said

**Detroit Edison Company**

be permitted to string the following described wires across the tracks of said railroad at the following described place:

<b>Arcadia Twp., Lapeer County, Michigan.</b>	<b>in Lum Road, village of Lum in NW 1/4, Sec. 23, T8N, R11E</b>
	3-#6 H. TBWP Solid Copper @ 4800 volts
	2-#6 H. TBWP " " @ 4500 volts

as indicated on the attached plans, when, as and if approved.

At the point of crossing said wires shall be constructed in accordance with this Commission's rules and regulations.

Given under our hands and the Official Seal of this Commission at the City of Lansing, State of Michigan, this **twenty-first** day of **October** A. D. 19 **38**

MICHIGAN PUBLIC UTILITIES COMMISSION  
By

Paul H. Todd  
Chairman,

Joseph M. Donnelly  
Commissioner,

Charles S. Porritt  
Commissioner,

Frank G. Schemanske  
Commissioner,

Countersigned

Albert A. Wagner  
Secretary

Howell Van Auken  
Commissioner.

RECORDED RIGHT OF WAY NO. 29900  
p 29

**THE DETROIT EDISON CO.**

PLAN SUBMITTED TO MICHIGAN PUBLIC UTILITIES COMMISSION  
FOR  
OVERHEAD LINE CROSSING

RX 1826A

OVER GRAND TRUNK RY (P.O.B.N DIV)  
IN LUM ROAD AND RR RIGHT OF WAY  
Unincorporated  
CITY OF VILLAGE OF LUM NW 1/4 SECTION 23  
ARCADIA TOWNSHIP T. 8N R. 11E LAPPEER COUNTY

CIRCUITS				CONDUCTORS			
NUMBER	VOLTAGE	CYCLES	PHASE	USE	WIRES	SIZE	KIND
ONE	4800	60	3	DIST	3	#6	HTRWP SOLID COPPER
ONE	4500 (MAX)	60	SERIES	STLTG	2	#6	HTRWP

POLES						
LOCATION	LENGTH	MATERIAL	MIN CIRCUMFERENCE		DEPTH OF SETTING	KIND OF SETTING
			AT TOP	AT GROUND		
A-D	40'	WESTERN CEDAR	23"	40 1/2"	6'-0"	CLAY SOIL
B-E	50'	"	23"	44 1/2"	7'-0"	"
C-E-G	45'	"	23"	42 1/2"	6'-6"	"
H	40'	"	23"	40 1/2"	6'-0"	"
J	35'	"	25"	41"	6'-0"	"

NOTE  
MATERIALS SHALL BE AS NOTED IN THE DETROIT EDISON COMPANY'S STANDARD SPECIFICATIONS FOR OVERHEAD LINE CONSTRUCTION AT RAILROAD CROSSINGS ISSUED DECEMBER 23, 1935.

PURPOSE OF LINE  
REBUILDING VILLAGE DISTRIBUTION

EXISTING PERMIT ED2-8-610

DRAWN BY W.S.M. DATE 9-30-38 CHECKED BY J.W. DATE 10-3-38

EXISTING 3\*0000 ACJR  
24,000 VOLT WIRES

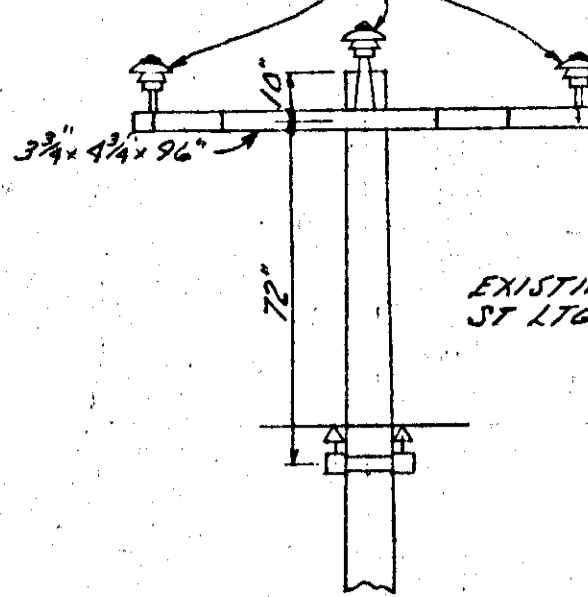

POLE B LOOKING NORTHWEST POLE B LOOKING EAST

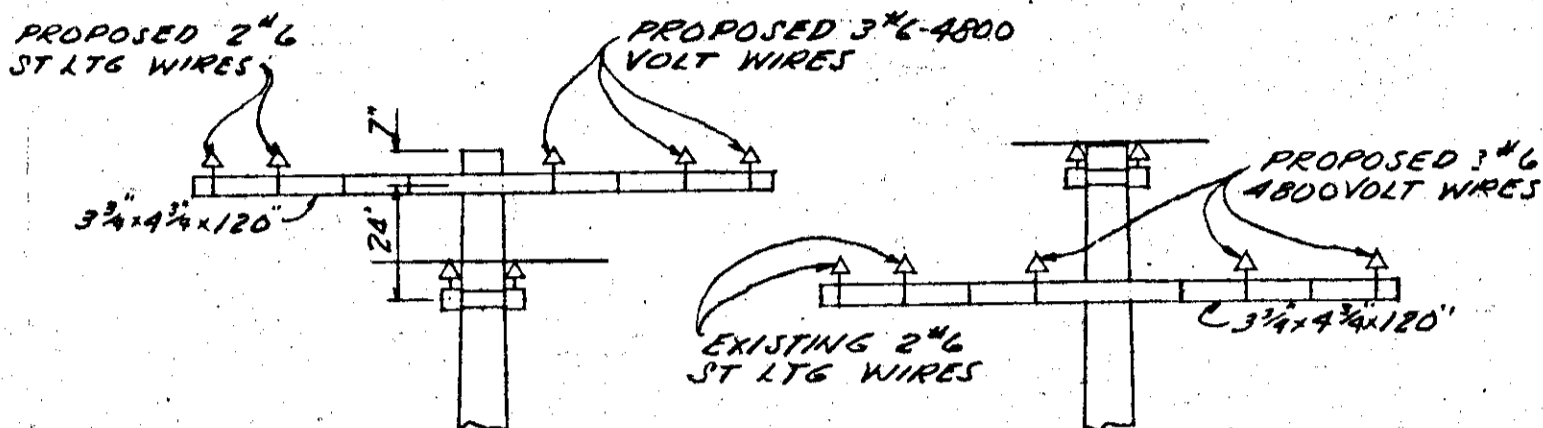

POLE C LOOKING SOUTHEAST POLE C LOOKING EAST

APPROVED  
FOR  
MICHIGAN PUBLIC UTILITIES  
COMMISSION  
CHAIRMAN  
FILE ED2-8-803 DATE 10/21/38

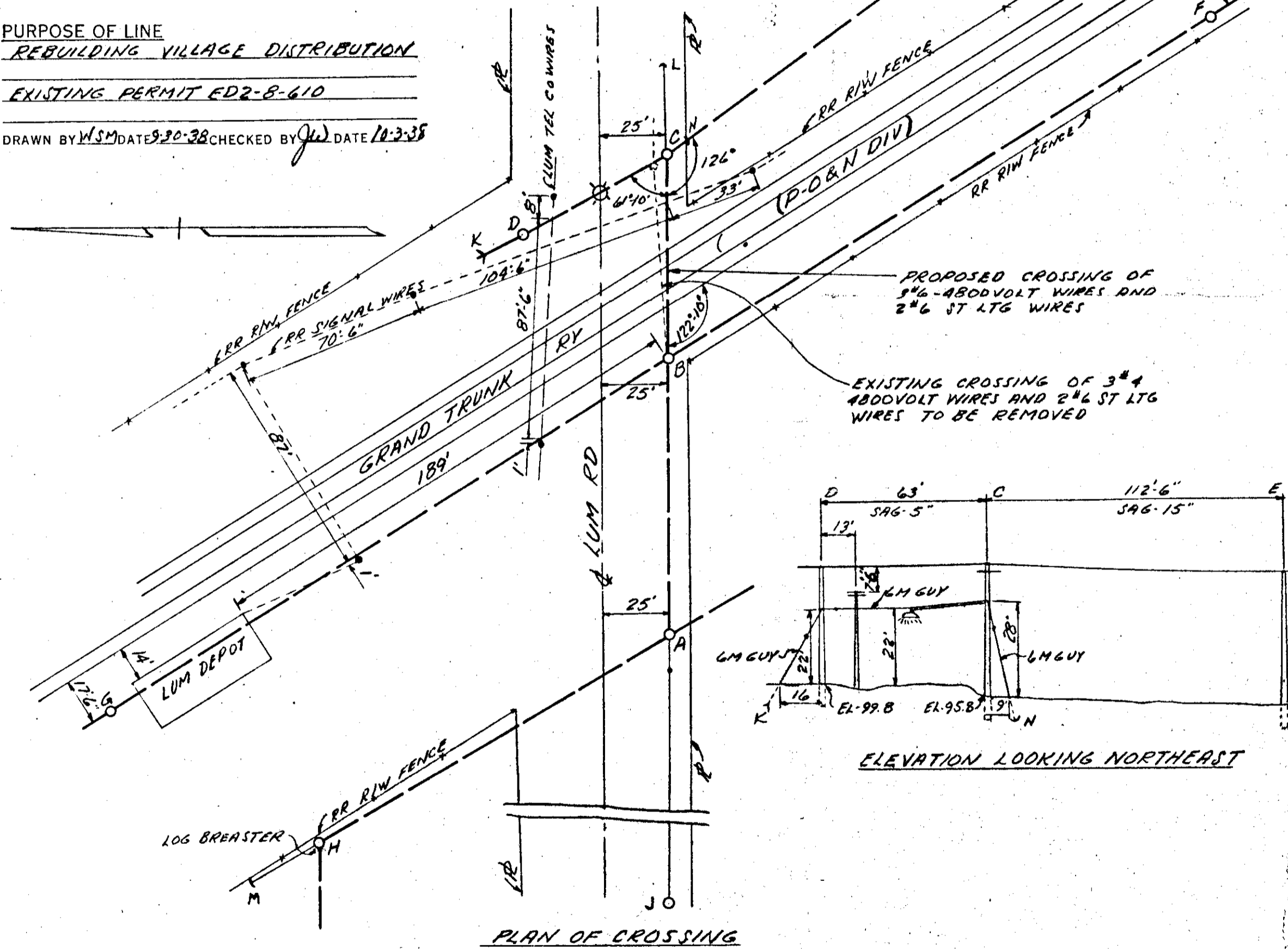

PLAN OF CROSSING

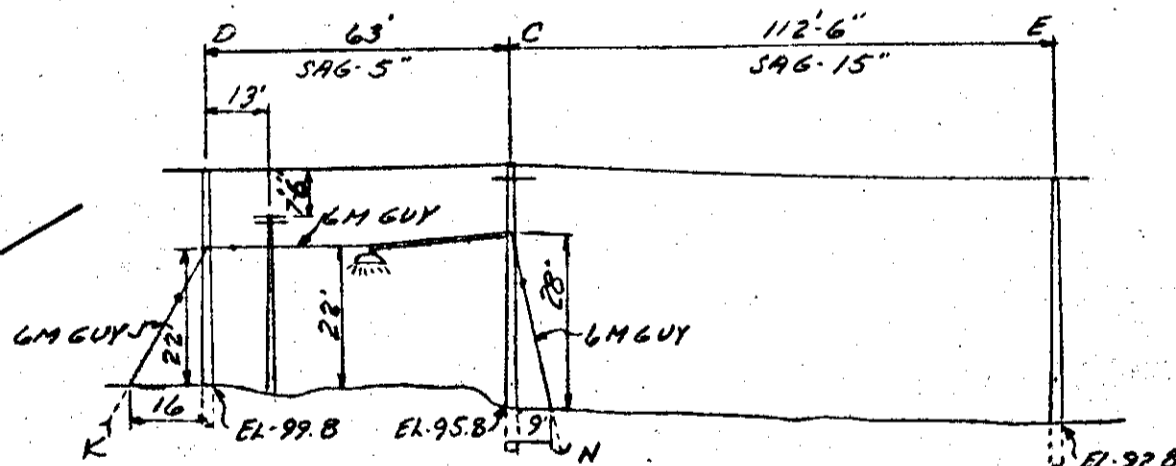

ELEVATION LOOKING NORTHEAST

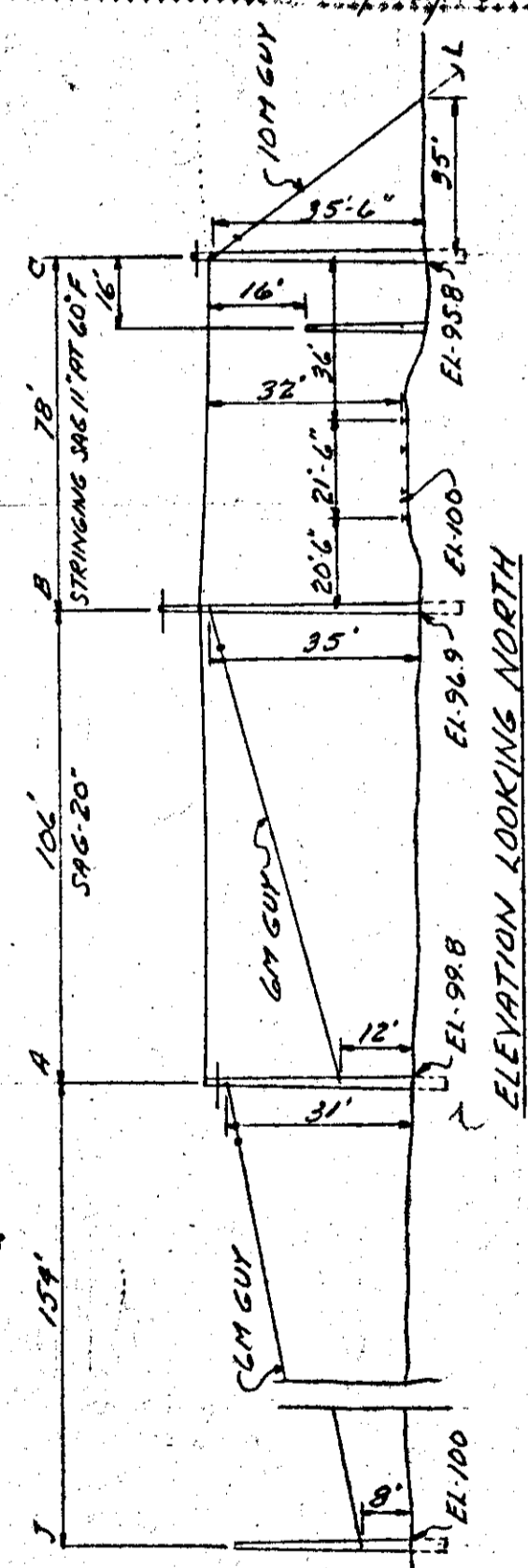

ELEVATION LOOKING NORTH

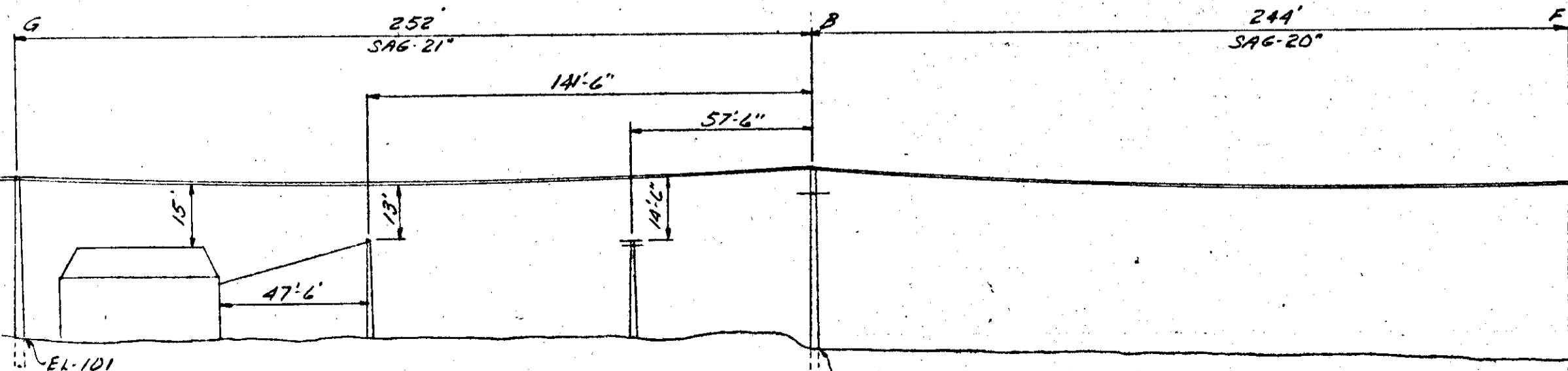

ELEVATION LOOKING NORTHEAST

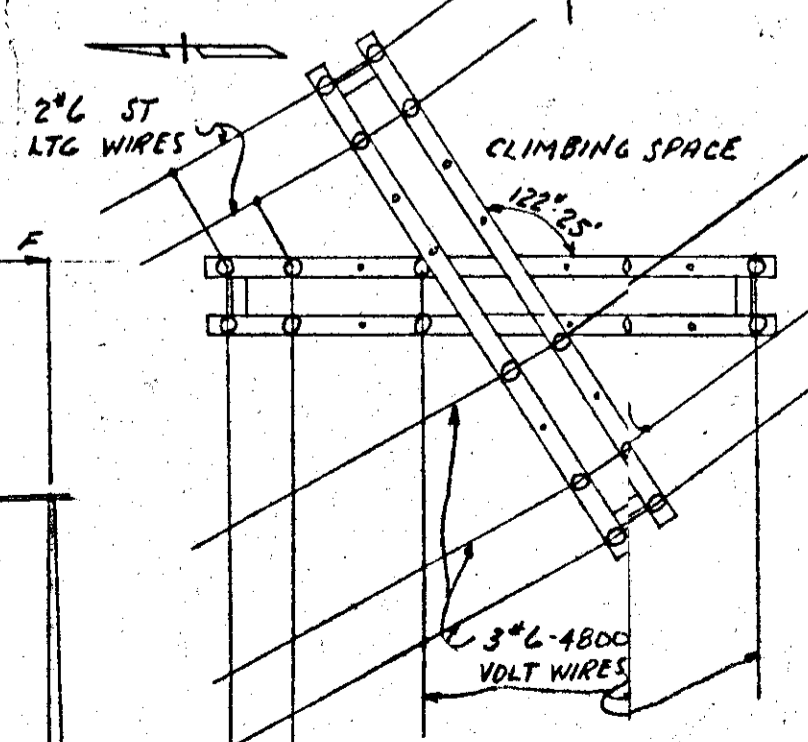

PLAN POLE C

HOLDEN-CARD

THIS EXISTING RAILROAD CROSSING IS PART OF A REBUILD OF VILLAGE  
DISTRIBUTION CONSEQUENTLY THERE IS NO CORRESPONDING APPLICATION  
FOR A DISTRIBUTION LINE EXTENSION PERMIT.

RECORDED RIGHT OF WAY NO. 29900  
p24  
p27

*Blanket waiver*  
*[Signature]*