

12

3/10  
2

For good and valuable considerations, the right is hereby granted to The Detroit Edison Company, 2000 Second Avenue, Detroit, Michigan 48226, its successors and assigns, to construct line facilities for the purpose of providing electric service and Company communication service including the necessary poles, guys, anchors, wires and equipment upon, over and across the property described hereinafter. The rights hereby granted include the right of access to and from the said premises, the right to construct, reconstruct, modify, operate and maintain said line facilities, and to trim or cut down any trees belonging to the grantor, either within said right of way or upon the lands of the grantor adjoining said right of way, which, in the opinion of the grantee, at any time interfere with the construction and operation of said line facilities. It is expressly understood and agreed that the grantee shall, at no time, trim or cut down any trees unless, in the grantee's opinion, it is absolutely necessary to do so. Upon the written consent of the grantee, buildings or structures may be placed within said right of way. This grant shall be binding upon the successors and assigns of the grantors. Before construction is completed, the Company shall pay the sum of Five and 00/100 (\$5.00) Dollars for each pole and for each anchor, or the sum of Five and 00/100 (\$5.00) Dollars if no poles or anchors are installed. The Company shall reimburse the grantors and assigns for all damage caused by its men, vehicles and equipment in entering said property for the purposes set forth herein.

The property over which this grant is conveyed is situated in the Township of Pontiac, County of Oakland, State of Michigan and further described as follows:

Part of the NW 1/4 of Section 6, T3N, R10E, Pontiac Township, Oakland County, Michigan, more particularly described as follows: Beginning at a point S 1°30' W 250 feet from the NW corner of Section 6, and running thence S 1°30' W 375 feet; thence S 88°39'54" E 660 feet; thence N 1°30' E 375 feet; thence N 88°39'54" W 660 feet to the point of beginning, and containing 5.68 acres, more or less

The route of said lines shall be as follows: In a northerly and southerly direction across said land 186 feet East of the West property line.

Witness: Paul W. Potter  
Gary Demanuel  
Gary Demanuel

(Signed) Harold E. Burch  
Maxine W. Burch  
Maxine W. Burch

Prepared By:  
Paul W. Potter  
1970 Orchard Lake Road  
Pontiac, Michigan

3096 Caroline  
Auburn Heights, Michigan

STATE OF MICHIGAN )  
                                  ) SS.  
COUNTY OF Oakland)

On this 4 th day of May A.D. 19 73, before the under-

signed, a Notary Public in and for said County, personally appeared Harold E. Burch and Maxine W. Burch, his wife.

known to me to be the person S who executed the foregoing instrument and acknowledged the same to be their free act and deed.

*Pontiac Twp.  
Sec. 6, NW 1/4 of  
5.68A*

Paul W. Potter  
Notary Public, Oakland County, Michigan

My Commission Expires: 7-11-75

APPROVED AS TO FORM 8-243 DATE  
LEGAL DEPARTMENT Geagen

(over)

RECORDED  
MAY 18 1973  
CLERK-1  
MICHIGAN  
REGISTER  
OF  
DEEDS  
29539  
3-d

4

#244  
PROPOSED PUD #3  
CHARGE R 29539

2

1

9

10

11

12

16

15

14

13

PROPOSED CHANGE IN DWG. # 244

1/1/1900

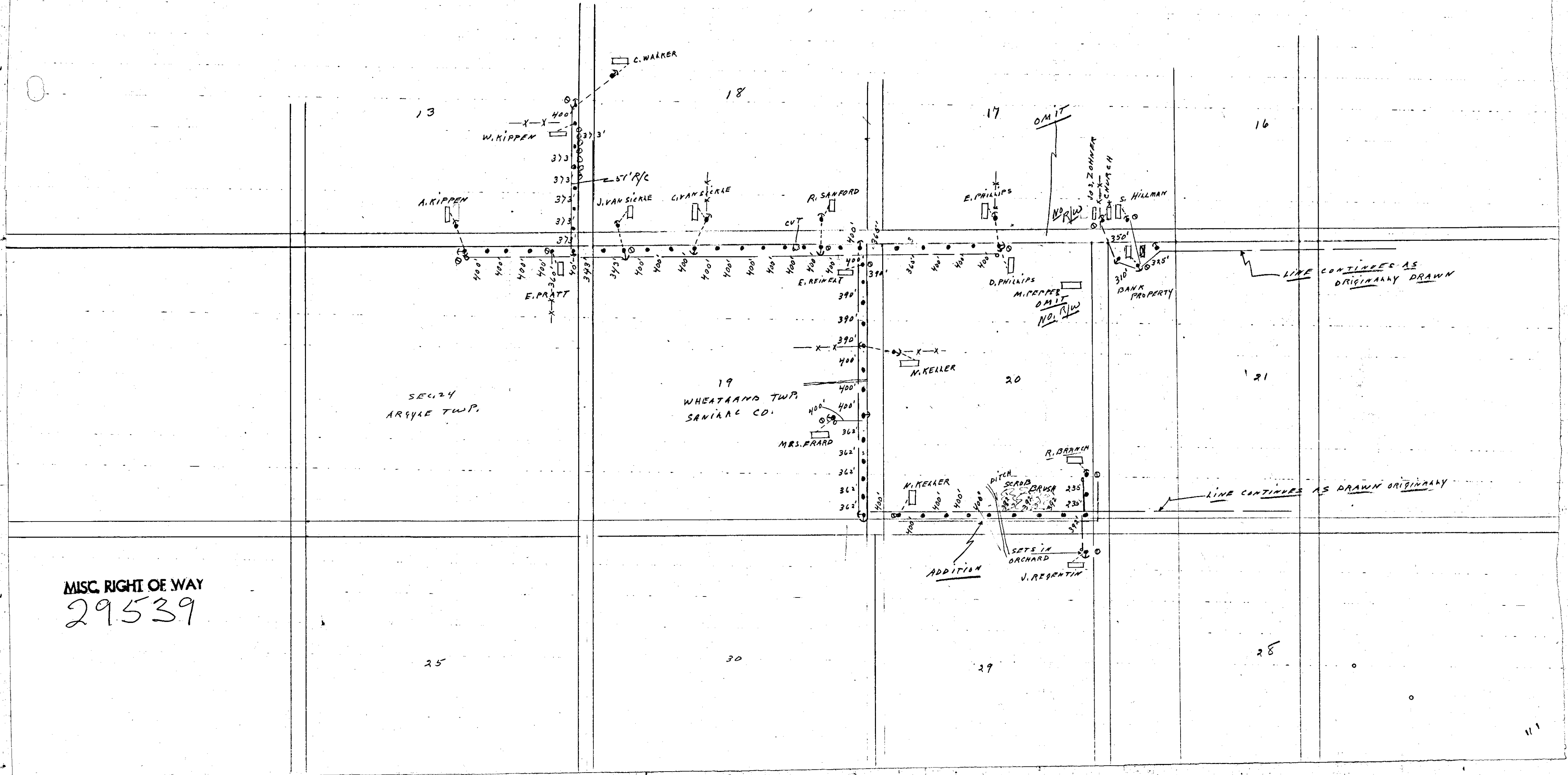

SEC 24  
ARSHAKE TWP.

19  
WHEATLAND TWP.  
SANIAC CD.

MISC. RIGHT OF WAY  
29539

LINE CONTINUES AS  
ORIGINALLY DRAWN

LINE CONTINUES AS DRAWN ORIGINALLY