

For good and valuable considerations, the right is hereby granted to THE DETROIT EDISON COMPANY, 2000 Second Ave. Detroit, Michigan, and the MICHIGAN BELL TELEPHONE COMPANY, 1365 Cass Avenue, Detroit, Michigan, their licensees, lessees, successors and assigns, to construct ~~and for~~ underground line facilities for the purpose of providing electric service and communication service including ~~poles, wires, anchors, conduits, wires, cables, manholes, transformers and equipment in, under, upon, over and across the property located in the~~ Township of \_\_\_\_\_ of \_\_\_\_\_

Independence, County of Oakland, State of Michigan, further described as follows: Lots 13, 14, 15, 16, 17, 18 and Southeasterly 25 feet of lot 19, of Lake View Heights Subdivision of part of Southwest 1/4 Sec. 20, and Southeast 1/4 Sec. 19, and Northwest 1/4 Sec. 29, Twp. of Independence, Deer Lake, Oakland County, Michigan according to the Plat thereof as recorded in Liber 5 of Plats, Page 43, Oakland County Records. And Part of Southeast 1/4 of Southeast 1/4 Section 19, and part of Southwest 1/4 of Southwest 1/4 Section 20, described as beginning at a point distant North 0 degrees 02 minutes 20 seconds West 1311.03 ft. and North 89 degrees 58 minutes West 1154.76 feet from Southeast corner of Southwest 1/4 of Southwest 1/4 of Section 20, thence South 0 degrees 04 minutes 20 seconds West 149.50 feet, thence North 68 degrees 30 minutes West 25 feet, thence North 52 degrees 52 minutes 50 seconds West 55.96 feet, thence with full right of ingress and egress upon the said premises to employes or appointees of the said grantees to construct, reconstruct, repair, operate and maintain said line facilities, and to trim or cut down any trees which in the opinion of the grantees at any time interfere or threaten to interfere with the construction and operation of said line facilities.

~~There is no other land owned by the grantors as follows:~~

\* with the approval of the grantors

4. A / 19

Underground lines are to be located in accordance with attached drawing which is made a part hereof and underground easements are six feet in width unless otherwise noted on said drawing.

This grant is hereby binding upon the heirs, successors and assigns of the undersigned grantor \_\_\_\_\_.

IN WITNESS WHERE OF WE have hereunto set OUR hands and seal this 2ND day of AUGUST, 1973.

WITNESS:

Paul W. Potter  
PAUL W. POTTER

Travis Chapman  
TRAVIS CHAPMAN

PREPARED BY:

Paul W. Potter  
1970 Orchard Lake Rd.  
Pontiac, Michigan 48053

Robert B. Kavieff  
Robert B. Kavieff

Myra J. Kavieff  
MYRA J. KAVIEFF

John H. Paull Jr.  
John H. Paull Jr.  
Executor of the Estate of Elizabeth P. Shaw

ADDRESS 4050 WEST BIRMINGHAM  
ADDRESS \_\_\_\_\_

RECORDED RIGHT OF WAY NO. 28306/73  
OAK AND COUNTY MICHIGAN REGISTER OF DEEDS RECORDS  
1973 SEP - 7 AM 8:46  
BY CLERK D. ALLEN REGISTER OF DEEDS

STATE OF MICHIGAN }  
County of OAKLAND } s.s.

On this 2ND day of AUGUST A.D. 1973, before me, the undersigned, a Notary Public in and for said county, personally appeared ROBERT B. KAVIEFF AND MYRA J. KAVIEFF, HIS WIFE JOHN H. PAULL JR., EXECUTOR OF THE ESTATE OF ELIZABETH P. SHAW known to me to be the person S named in and who executed the foregoing instrument as grantor S and acknowledged the same to be THEIR free act and deed.

Paul W. Potter  
PAUL W. POTTER

My commission expires: JULY 11 1975

Notary Public, OAKLAND County, Michigan

1100

North 44 degrees 15 minutes 40 seconds West 149.02 feet, thence South 89 degrees 58 minutes East 172.76 feet to beginning. ALSO part of Southeast 1/4 of Southeast 1/4 Section 19 and part of Southwest 1/4 of Southwest 1/4 Section 20, beginning at a point distant North 0 degrees 02 minutes 20 seconds West 1341.03 feet and North 89 degrees 58 minutes West 1387.52 feet from Southeast corner of said Southwest 1/4 of Southwest 1/4, thence South 0 degrees 02 minutes West 24.41 feet, thence South 44 degrees 15 minutes 40 seconds East 167.56 feet, thence South 73 degrees 13 minutes 20 seconds West 34.82 feet, thence South 51 degrees 20 minutes 20 seconds West 197.21 feet, thence North 61 degrees 46 minutes West 591.78 feet, thence South 89 degrees 58 minutes East 591.10 feet to beginning.

RETURN TO  
J. A. ROBERTSON  
THE DETROIT EDISON COMPANY  
1970 ORCHARD LAKE ROAD  
PONTIAC, MICHIGAN 48053

APPLICATION FOR RIGHT OF WAY

DE FORM MS 80 6-58

PLEASE SECURE RIGHT OF WAY AS FOLLOWS.

DATE April 19, 1973

LOCATION Hillside Drive

APPLICATION NO. PO 4224

CITY OR VILLAGE \_\_\_\_\_

DEPT ORDER NO \_\_\_\_\_

TOWNSHIP Independence COUNTY Oakland

O F W NO \_\_\_\_\_

BUDGET ITEM NO \_\_\_\_\_

DATE BY WHICH RIGHT OF WAY IS WANTED May 31, 1973

INQUIRY NO. \_\_\_\_\_

THIS R/W IS \_\_\_\_\_ % OF TOTAL PROJECT NO \_\_\_\_\_ ACCUM. \_\_\_\_\_ %.

JOINT RIGHT OF WAY REQUIRED YES  NO

NOTE: Identify on print or sketch the subdivisions as to section location and liber and page.

KIND AND DESCRIPTION OF RIGHT OF WAY REQUESTED Recorded easements as drawn on property survey by Kieft Engineering Dated April 12, 1973. (Part of S.E. 1/4 of S.E. 1/4 Section 19 & Part of Lots 13, 14, 15, 16, 17, 18, 19 "Lakeview Heights")

PURPOSE OF RIGHT OF WAY Obtain easements for underground distribution to serve the above. Joint R/W with M.B.T. required.

SIGNED J. Heiser  
Pontiac  
OFFICE

Service Planning  
DEPARTMENT

RECORDED RIGHT OF WAY NO. 28806/8

REPORT OF REAL ESTATE AND RIGHTS OF WAY DEPT

Recordable Joint R/W secured as requested on the attached sketch.

Contacts by P. Potter, R.E. & R/W Dept.

Permits to Ser. Pln - 1

PERMITS IN GENERAL FILES 1 R/W DEPT. FILE \_\_\_\_\_ GRANTOR R. Kavieff

NO. OF PERMITS 1 NO. OF STRUCTURES \_\_\_\_\_ NO. OF MILES \_\_\_\_\_ PERMITS TO MBT 1

DATE 8-8-73 SIGNED James A. Robertson

*Independence Co. Trng. Sec. 19, SE 1/4 of Lakeview Heights Sub, Lots 13/9*

*Sec. 20, SW 1/4 of Same, Lots 13/9*

**5-4-73 WD 6-29-73**

*Sec. 20, NW 1/4 of Same, Lots 13/9*



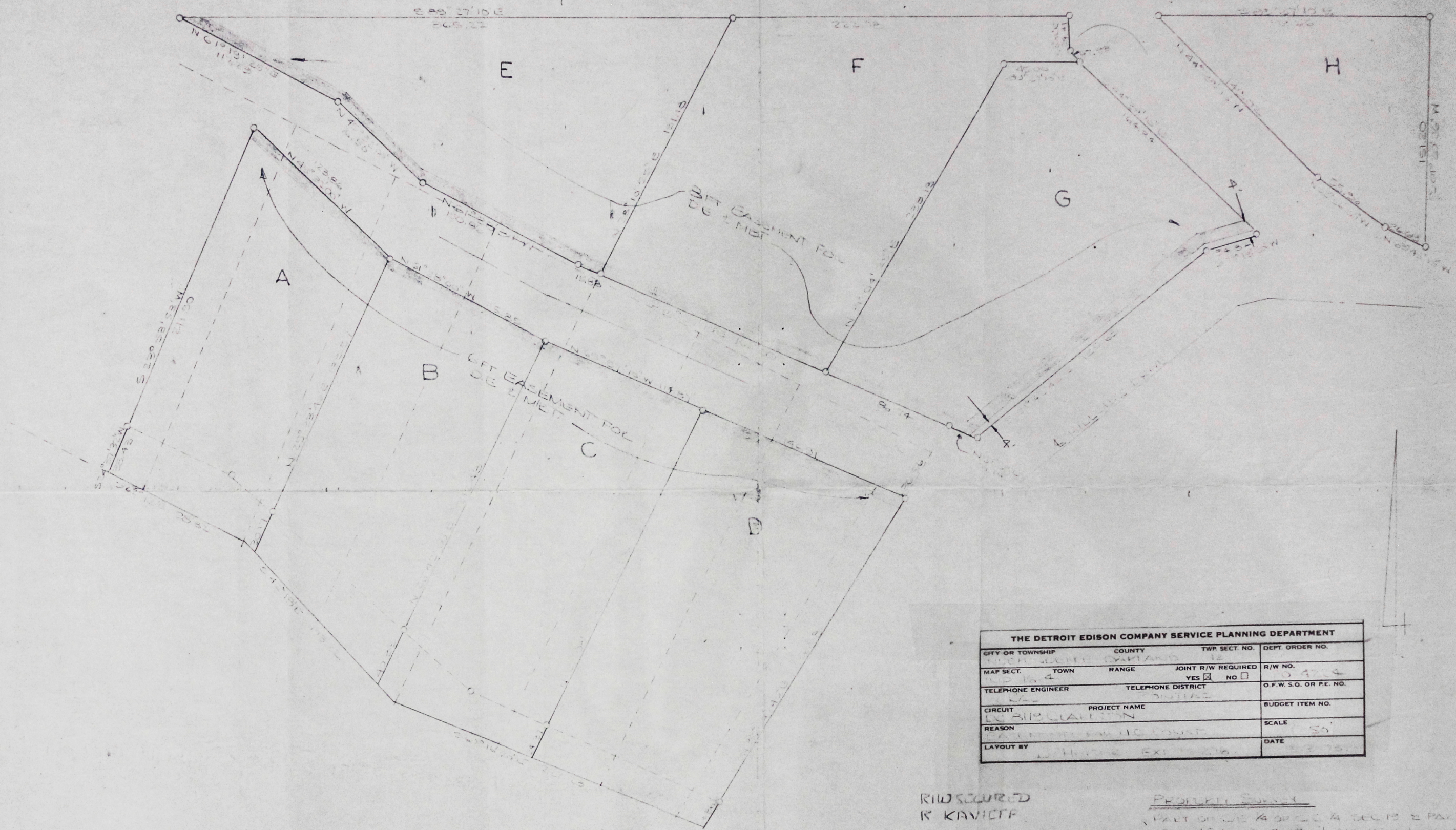

THE DETROIT EDISON COMPANY SERVICE PLANNING DEPARTMENT				
CITY OR TOWNSHIP	COUNTY	TWR SECT. NO.	DEPT. ORDER NO.	
WYOMING	WAYNE	12	12-13-14-15-16-17-18	
MAP SECT.	TOWN	RANGE	JOINT R/W REQUIRED	R/W NO.
12-13-14	12	12	YES <input checked="" type="checkbox"/> NO <input type="checkbox"/>	12-13-14-15-16-17-18
TELEPHONE ENGINEER	TELEPHONE DISTRICT		O. F. W. S. O. OR P. E. NO.	
	12-13-14-15-16-17-18			
CIRCUIT	PROJECT NAME		BUDGET ITEM NO.	
12-13-14-15-16-17-18	12-13-14-15-16-17-18			
REASON	LAYOUT BY		SCALE	DATE
12-13-14-15-16-17-18	12-13-14-15-16-17-18		50'	12-13-14-15-16-17-18

R/W SOURCED  
R. KAVIETZ

PROPERTY SOURCE  
PART OF LOTS 4, 5, 6, 7, 8, 9, 10, 11, 12, 13, 14, 15, 16, 17, 18, 19, 20, 21, 22, 23, 24, 25, 26, 27, 28, 29, 30, 31, 32, 33, 34, 35, 36, 37, 38, 39, 40, 41, 42, 43, 44, 45, 46, 47, 48, 49, 50, 51, 52, 53, 54, 55, 56, 57, 58, 59, 60, 61, 62, 63, 64, 65, 66, 67, 68, 69, 70, 71, 72, 73, 74, 75, 76, 77, 78, 79, 80, 81, 82, 83, 84, 85, 86, 87, 88, 89, 90, 91, 92, 93, 94, 95, 96, 97, 98, 99, 100, 101, 102, 103, 104, 105, 106, 107, 108, 109, 110, 111, 112, 113, 114, 115, 116, 117, 118, 119, 120, 121, 122, 123, 124, 125, 126, 127, 128, 129, 130, 131, 132, 133, 134, 135, 136, 137, 138, 139, 140, 141, 142, 143, 144, 145, 146, 147, 148, 149, 150, 151, 152, 153, 154, 155, 156, 157, 158, 159, 160, 161, 162, 163, 164, 165, 166, 167, 168, 169, 170, 171, 172, 173, 174, 175, 176, 177, 178, 179, 180, 181, 182, 183, 184, 185, 186, 187, 188, 189, 190, 191, 192, 193, 194, 195, 196, 197, 198, 199, 200, 201, 202, 203, 204, 205, 206, 207, 208, 209, 210, 211, 212, 213, 214, 215, 216, 217, 218, 219, 220, 221, 222, 223, 224, 225, 226, 227, 228, 229, 230, 231, 232, 233, 234, 235, 236, 237, 238, 239, 240, 241, 242, 243, 244, 245, 246, 247, 248, 249, 250, 251, 252, 253, 254, 255, 256, 257, 258, 259, 260, 261, 262, 263, 264, 265, 266, 267, 268, 269, 270, 271, 272, 273, 274, 275, 276, 277, 278, 279, 280, 281, 282, 283, 284, 285, 286, 287, 288, 289, 290, 291, 292, 293, 294, 295, 296, 297, 298, 299, 300, 301, 302, 303, 304, 305, 306, 307, 308, 309, 310, 311, 312, 313, 314, 315, 316, 317, 318, 319, 320, 321, 322, 323, 324, 325, 326, 327, 328, 329, 330, 331, 332, 333, 334, 335, 336, 337, 338, 339, 340, 341, 342, 343, 344, 345, 346, 347, 348, 349, 350, 351, 352, 353, 354, 355, 356, 357, 358, 359, 360, 361, 362, 363, 364, 365, 366, 367, 368, 369, 370, 371, 372, 373, 374, 375, 376, 377, 378, 379, 380, 381, 382, 383, 384, 385, 386, 387, 388, 389, 390, 391, 392, 393, 394, 395, 396, 397, 398, 399, 400, 401, 402, 403, 404, 405, 406, 407, 408, 409, 410, 411, 412, 413, 414, 415, 416, 417, 418, 419, 420, 421, 422, 423, 424, 425, 426, 427, 428, 429, 430, 431, 432, 433, 434, 435, 436, 437, 438, 439, 440, 441, 442, 443, 444, 445, 446, 447, 448, 449, 450, 451, 452, 453, 454, 455, 456, 457, 458, 459, 460, 461, 462, 463, 464, 465, 466, 467, 468, 469, 470, 471, 472, 473, 474, 475, 476, 477, 478, 479, 480, 481, 482, 483, 484, 485, 486, 487, 488, 489, 490, 491, 492, 493, 494, 495, 496, 497, 498, 499, 500, 501, 502, 503, 504, 505, 506, 507, 508, 509, 510, 511, 512, 513, 514, 515, 516, 517, 518, 519, 520, 521, 522, 523, 524, 525, 526, 527, 528, 529, 530, 531, 532, 533, 534, 535, 536, 537, 538, 539, 540, 541, 542, 543, 544, 545, 546, 547, 548, 549, 550, 551, 552, 553, 554, 555, 556, 557, 558, 559, 560, 561, 562, 563, 564, 565, 566, 567, 568, 569, 570, 571, 572, 573, 574, 575, 576, 577, 578, 579, 580, 581, 582, 583, 584, 585, 586, 587, 588, 589, 590, 591, 592, 593, 594, 595, 596, 597, 598, 599, 600, 601, 602, 603, 604, 605, 606, 607, 608, 609, 610, 611, 612, 613, 614, 615, 616, 617, 618, 619, 620, 621, 622, 623, 624, 625, 626, 627, 628, 629, 630, 631, 632, 633, 634, 635, 636, 637, 638, 639, 640, 641, 642, 643, 644, 645, 646, 647, 648, 649, 650, 651, 652, 653, 654, 655, 656, 657, 658, 659, 660, 661, 662, 663, 664, 665, 666, 667, 668, 669, 670, 671, 672, 673, 674, 675, 676, 677, 678, 679, 680, 681, 682, 683, 684, 685, 686, 687, 688, 689, 690, 691, 692, 693, 694, 695, 696, 697, 698, 699, 700, 701, 702, 703, 704, 705, 706, 707, 708, 709, 710, 711, 712, 713, 714, 715, 716, 717, 718, 719, 720, 721, 722, 723, 724, 725, 726, 727, 728, 729, 730, 731, 732, 733, 734, 735, 736, 737, 738, 739, 740, 741, 742, 743, 744, 745, 746, 747, 748, 749, 750, 751, 752, 753, 754, 755, 756, 757, 758, 759, 760, 761, 762, 763, 764, 765, 766, 767, 768, 769, 770, 771, 772, 773, 774, 775, 776, 777, 778, 779, 780, 781, 782, 783, 784, 785, 786, 787, 788, 789, 790, 791, 792, 793, 794, 795, 796, 797, 798, 799, 800, 801, 802, 803, 804, 805, 806, 807, 808, 809, 810, 811, 812, 813, 814, 815, 816, 817, 818, 819, 820, 821, 822, 823, 824, 825, 826, 827, 828, 829, 830, 831, 832, 833, 834, 835, 836, 837, 838, 839, 840, 841, 842, 843, 844, 845, 846, 847, 848, 849, 850, 851, 852, 853, 854, 855, 856, 857, 858, 859, 860, 861, 862, 863, 864, 865, 866, 867, 868, 869, 870, 871, 872, 873, 874, 875, 876, 877, 878, 879, 880, 881, 882, 883, 884, 885, 886, 887, 888, 889, 890, 891, 892, 893, 894, 895, 896, 897, 898, 899, 900, 901, 902, 903, 904, 905, 906, 907, 908, 909, 910, 911, 912, 913, 914, 915, 916, 917, 918, 919, 920, 921, 922, 923, 924, 925, 926, 927, 928, 929, 930, 931, 932, 933, 934, 935, 936, 937, 938, 939, 940, 941, 942, 943, 944, 945, 946, 947, 948, 949, 950, 951, 952, 953, 954, 955, 956, 957, 958, 959, 960, 961, 962, 963, 964, 965, 966, 967, 968, 969, 970, 971, 972, 973, 974, 975, 976, 977, 978, 979, 980, 981, 982, 983, 984, 985, 986, 987, 988, 989, 990, 991, 992, 993, 994, 995, 996, 997, 998, 999, 1000

RECORDED RIGHT OF WAY NO. 28306/8