

For good and valuable considerations, the right is hereby granted to The Detroit Edison Company, 2000 Second Avenue, Detroit, Michigan 48226, its successors and assigns, to construct line facilities for the purpose of providing electric service and Company communication service including the necessary poles, guys, anchors, wires and equipment upon, over and across the property described hereinafter. The rights hereby granted include the right of access to and from the said premises, the right to construct, reconstruct, modify, operate and maintain said line facilities, and to trim or cut down any trees belonging to the grantor, either within said right of way or upon the lands of the grantor adjoining said right of way, which, in the opinion of the grantee, at any time interfere with the construction and operation of said line facilities. It is expressly understood and agreed that the grantee shall, at no time, trim or cut down any trees unless, in the grantee's opinion, it is absolutely necessary to do so. Upon the written consent of the grantee, buildings or structures may be placed within said right of way. This grant shall be binding upon the successors and assigns of the grantors. Before construction is completed, the Company shall pay the sum of Five and 00/100 (\$5.00) Dollars for each pole and for each anchor, or the sum of Five and 00/100 (\$5.00) Dollars if no poles or anchors are installed. The Company shall reimburse the grantors and assigns for all damage caused by its men, vehicles and equipment in entering said property for the purposes set forth herein.

The property over which this grant is conveyed is situated in the Township of Brownstown,
County of Wayne, State of Michigan and further described as follows:

Commencing at the quarter stake on the North line of Section 30, Township 4 South, Range 10 East; thence running South 115 rods to a stake; thence running East to the Center of highway; thence running ~~South~~ ^{Northwardly} along the center of the highway to the Section Line on the North side of said Section; thence West on said Section Line to the place of beginning. Except part conveyed by Warranty deed dated Oct. 21, 1966 and recorded Oct. 28, 1966 in Liber 16136 Page 56 WCR
Route of Lines: In an Easterly and Westerly direction across said land approximately 253 feet South of the North Section line. Also in a Northerly and Southerly direction across approximately the North 253 feet at a point approximately 200 feet West of the center line of Arsenal Road.

F187149

Together with the right to cut and keep clear of trees, a strip of land within 20 feet of the center line of the pole line. Upon 60 days written notice and at no cost to grantor, the company shall make such changes and alterations in said lines as shall be necessary at time to avoid interference with any improvements or buildings in the course of erections on said property.

Witness: William J. Frombgen
William J. Frombgen

(Signed) Frank Wszelaki
Frank Wszelaki (A MARRIED MAN)

Frank F. Gazley
Frank F. Gazley

Aniela Wszelaki
Aniela Wszelaki
(MOTHER OF FRANK WSZELAKI)

Sadie Wszelaki
Sadie Wszelaki (SISTER OF FRANK WSZELAKI)

Prepared By:
W. J. FROMBGEN
2000 SECOND AVENUE
DETROIT, MICHIGAN 48226

1167 Oak Street
Wyandotte, Michigan

STATE OF MICHIGAN)
COUNTY OF Wayne) SS.

RECORDED JUN 6 1967
BERNARD J. YOUNGBLOOD, Register of Deeds
WAYNE COUNTY 26. MICHIGAN

RETURN TO
A. L. KASAMEYER
The Detroit Edison Company
2000 SECOND AVENUE
DETROIT, MICHIGAN 48226

On this 22nd day of May A.D. 19 67, before the under-

signed, a Notary Public in and for said County, personally appeared Frank Wszelaki, Aniela Wszelaki
and Sadie Wszelaki

known to me to be the person S who executed the foregoing instrument and acknowledged the same to be their free act and deed.

Eleanor Waldowski
Eleanor Waldowski,
Notary Public, Monroe County, Michigan
acting in Wayne County

My Commission Expires: 5-26-70

EWB
5-26-67

RECORDED RIGHT OF WAY NO. 24598

CORPORATE REAL ESTATE

Date: July 27 2000
To: Philip Martin, Records Center
From: Elaine Clifford, Ext.: 58313
Subject: Release of Right of Way

Attached are papers related to release of an Edison pole line easement dated March 3, 1999 to Windemere Building Co., Inc. 904 Starkweather, Plymouth, MI 48170 for property located in the NE ¼ of Section 30, Brownstown Twp., Wayne County, Michigan.

Release
This easement was negotiated by John Erb.

Please incorporate these papers into a Records Center File No. R24598.

RELEASE OF RIGHT OF WAY

On March 3, 1999, for one dollar and other valuable consideration, Edison releases all the rights that Edison has in a certain Right of Way.

"Edison" is:

The Detroit Edison Company, a Michigan corporation, 2000 Second Avenue, Detroit, Michigan 48226

The "Right of Way":

- a) Was granted to Edison by Frank Wszelaki, Aniela Wszelaki and Sadie Wszelaki, on May 22, 1967.
- b) Is recorded in Liber No. 16313, Page No. 927, Wayne County Records.
- c) Concerns land in the Township of Brownstown, County of Wayne, Commencing at the quarter stake on the North line of Section 30, Township 4 South, Range 10 East; Thence running South 115 rods to a stake; thence running East to the Center of Highway; thence running Northwardly along the center of the highway to the Section Line on the North side of said Section; thence West on said Section Line to the place of beginning. Except part conveyed by Warranty deed dated Oct. 21, 1966 and recorded October 28, 1966 in Liber 16136, Page 56, Wayne County Records.

Witnessed by: (type or print name under signature)

John C. Erb
John C. Erb

Cathy Clugston
Cathy Clugston

The Detroit Edison Company

Paul W. Potter
Paul W. Potter-Director,
Corporate Real Estate Services

| | |
|---|--|
| Acknowledged before me in Wayne County, Michigan, on <u>March 3</u> , 1999, by Paul W. Potter, the Director of Detroit Edison, a Michigan Corporation, for the corporation. | |
| JOHN C. ERB Notary Public, Oakland County, MI Acting in <u>Wayne</u> Co., MI My Commission Expires Apr. 13, 2002 | |
| Notary's Stamp _____ (Notary's name, county, and date commission expires) | Notary's Signature <u>John C. Erb</u> John C. Erb |

Prepared by: John C. Erb, 2000 Second Ave., Suite 2310 WCB, Detroit, Michigan 48226.
Return to: John C. Erb, 2000 Second Ave., Suite 2310 WCB, Detroit, Michigan 48226.

MAR 03 1999

Liber-30098 Page-636.0
99108397 3/03/1999 09:00AM
F.E. Youngblood, Wayne Co. Register of Deeds

RELEASE OF RIGHT OF WAY

On March 3, 1999, for one dollar and other valuable consideration, Edison releases all the rights that Edison has in a certain Right of Way.

"Edison" is:

The Detroit Edison Company, a Michigan corporation, 2000 Second Avenue, Detroit, Michigan 48226

The "Right of Way":

- a) Was granted to Edison by Frank Wszelaki, Aniela Wszelaki and Sadie Wszelaki, on May 22, 1967.
- b) Is recorded in Liber No. 16313, Page No. 927, Wayne County Records.
- c) Concerns land in the Township of Brownstown, County of Wayne, Commencing at the quarter stake on the North line of Section 30, Township 4 South, Range 10 East; Thence running South 115 rods to a stake; thence running East to the Center of Highway; thence running Northwardly along the center of the highway to the Section Line on the North side of said Section; thence West on said Section Line to the place of beginning. Except part conveyed by Warranty deed dated Oct. 21, 1966 and recorded October 28, 1966 in Liber 16136, Page 56, Wayne County Records.

Witnessed by: (type or print name under signature)

John C. Erb
John C. Erb

Casey Clugston
CASEY CLUGSTON

The Detroit Edison Company

Paul W. Potter
Paul W. Potter-Director,
Corporate Real Estate Services

Acknowledged before me in Wayne County, Michigan, on March 3, 1999, by Paul W. Potter, the Director of Detroit Edison, a Michigan Corporation, for the corporation.

JOHN C. ERB
Notary Public, Oakland County, MI
Acting in Wayne Co., MI
My Commission Expires Apr. 13, 2002

Notary's Stamp _____ Notary's Signature John C. Erb
(Notary's name, county, and date commission expires)

Prepared by: John C. Erb, 2000 Second Ave., Suite 2310 WCB, Detroit, Michigan 48226.
Return to: John C. Erb, 2000 Second Ave., Suite 2310 WCB, Detroit, Michigan 48226.

Handwritten note: R Reel 74R1Pg 11X

Florence Washington

Received: WEDNESDAY, FEBRUARY 17, 1999 08:35am Sent: WEDNESDAY, FEBRUARY 17, 1999 08:34am
From: ODEAC.DECO.COM <ODEAC.DECO.COM>
To: WASHINGTONF.DECO.COM
Subject: Re: OH Relocation-RFW132070
In-Reply-To: WASHINGTONF.DECO.COM's message of 16-Feb-99 11:08

Florence,

It is ok to release this row per the sketch I gave you showing the new row for the existing anchors. Thanks,

Charlotte

---- Included Message ----

Received: TUESDAY , FEBRUARY 16, 1999 11:09am Sent: TUESDAY , FEBRUARY 16, 1999 11:08am
From: Florence D. Washington <WASHINGTONF.DECO.COM>
To: OdeaC
Subject: OH Relocation-RFW132070
Cc: BaileyL
Location: Newport SC
Phone: (734) 586-6889
Fax: (734) 586-6805
Internet Address: washingtonf@dteenergy.com

I received a call from David Hajciar of the Windemere Building Co. regarding an easement release for the Woodcreek Meadows Subdivision. The work was done in 1997, however we never released the easement as agreed. Please see me so that I can obtain additional information from you and I can then proceed to abandon this easement through Corporate Real Estate.

FYI The OH relocation was RFW 132070 and the Woodcreek Sub was on RFW 124122.

---- End of Message ----

John

I hope this is sufficient to release the easement. Will I receive release memo from you?

Thanks

Florence
586-6889

Detroit Edison



August 28, 1997

Windemere Building Company
904 Starkweather Avenue
Plymouth, MI 48170
Attn: Jim Allen

RE: Woodcreek Meadows

Dear Mr. Allen:

Pursuant to providing the relocation of equipment at the above location, it is necessary to sign the enclosed agreement and return to:

Detroit Edison Company
8950 Telegraph Road
Newport, Michigan 48166

The price quoted herein shall be in effect for the period of six (6) months from the date hereof. If you have any questions or if we may be of service in any way, please call me at 313-586-6774.

Sincerely,

Charlotte O'Dea

Charlotte O'Dea
Service Planner
Newport Service Center

Attachment-PL112
CO/tmw
RELOC.LTR

RECEIVED SEP 2 1997

A DTE Energy Company

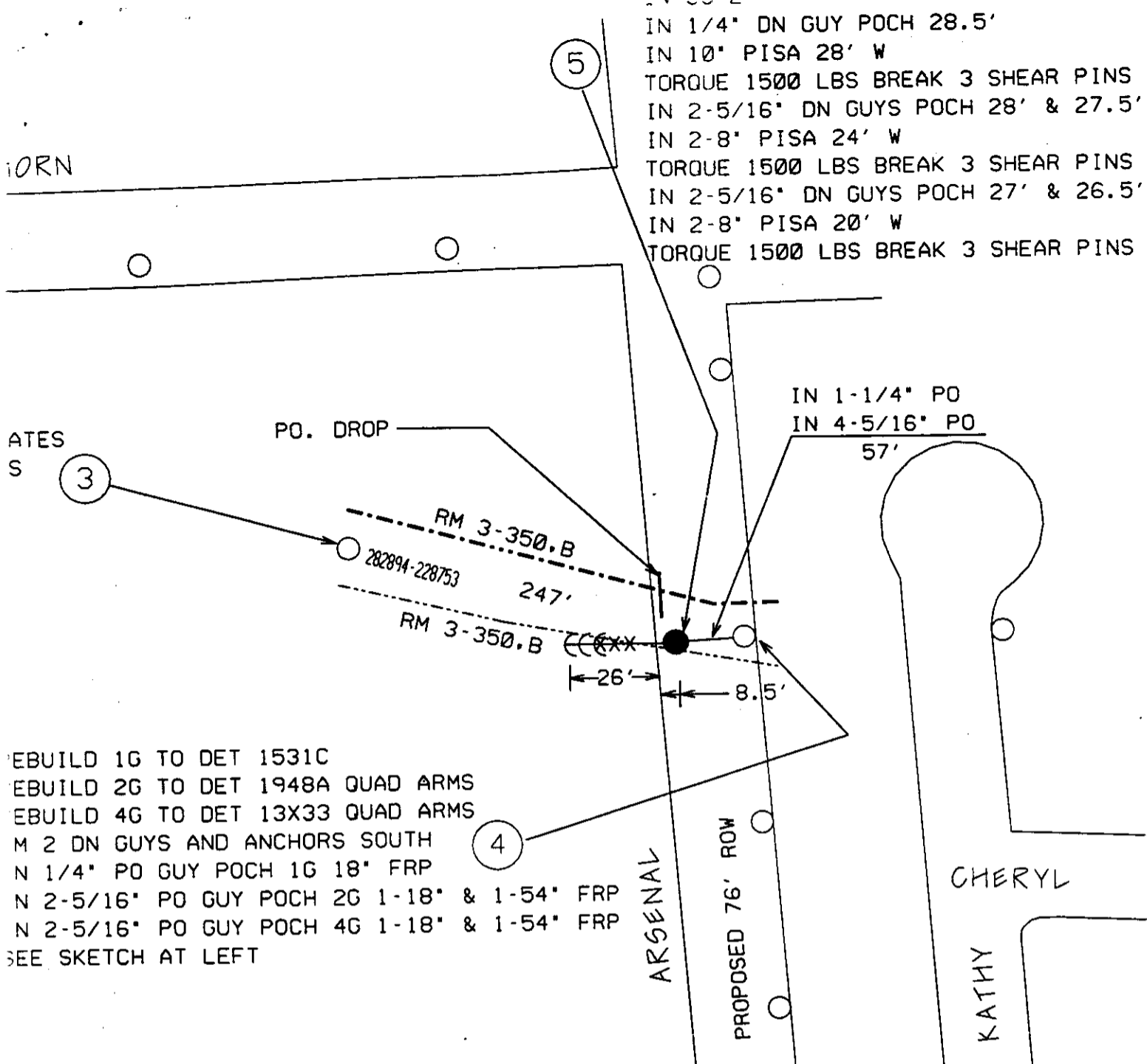

2V 35-2
 IN 1/4" DN GUY POCH 28.5'
 IN 10" PISA 28' W
 TORQUE 1500 LBS BREAK 3 SHEAR PINS
 IN 2-5/16" DN GUYS POCH 28' & 27.5'
 IN 2-8" PISA 24' W
 TORQUE 1500 LBS BREAK 3 SHEAR PINS
 IN 2-5/16" DN GUYS POCH 27' & 26.5'
 IN 2-8" PISA 20' W
 TORQUE 1500 LBS BREAK 3 SHEAR PINS

REBUILD 1G TO DET 1531C
 REBUILD 2G TO DET 1948A QUAD ARMS
 REBUILD 4G TO DET 13X33 QUAD ARMS
 M 2 DN GUYS AND ANCHORS SOUTH
 N 1/4" PO GUY POCH 1G 18" FRP
 N 2-5/16" PO GUY POCH 2G 1-18" & 1-54" FRP
 N 2-5/16" PO GUY POCH 4G 1-18" & 1-54" FRP
 SEE SKETCH AT LEFT

JPL 132070/19

| THE DETROIT EDISON COMPANY-SERVICE PLANNING DEPARTMENT | | | |
|--|--|----------------------------|--|
| LEGEND | CITY OR TWP. BROWNSTOWN | COUNTY WAYNE | TWP SEC QTR DEPT. ORDER NO. B-42174 |
| ○ EXIST. D.E.CO. POLE | MAP SECT. 1-282-228 | TOWN RANGE JOINT R/W REQ'D | R/W NO. |
| ● PROPOSED POLE | PROJECT NAME | TEL. ENGR. & DIST. | MBI MEMO# 24196 |
| ○ FOREIGN POLE | TOWNSHIP BNS | SERVICE CENTER NPT | MAILING CITY WDV |
| ○ EXIST. ANCHOR | CIRCUIT 9385 BNSTN (13.2) TRK 1340 (40KV) | COMP. CODE | CATV MEMO# 24197 |
| ○ PROPOSED ANCHOR | REASON REMOVE/RELOCATE FOR WOODCREEK SUB | | D.F.W. |
| ○ TREE | PLANNER C. O'DEA | SCALE 1" = 100' | BUDGET ITEM NO. |
| --- 120/240 V LINE | | | DATE 9-8-97 |
| --- 4800 V LINE | | | |
| --- 13,200 V LINE | | | |
| --- 40,000 V LINE | | | |

JKV

IN 60-1
IN DET 1901
IN DET 13X30 6'/30
TSFR CATV AND PHONE

North

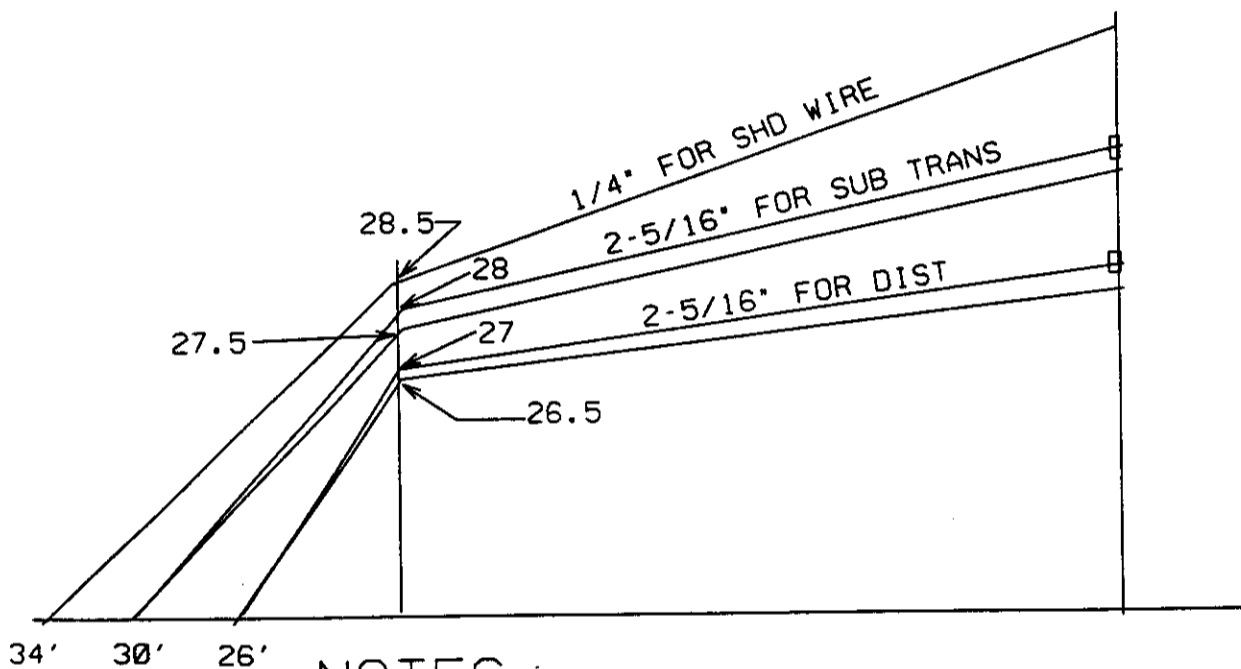
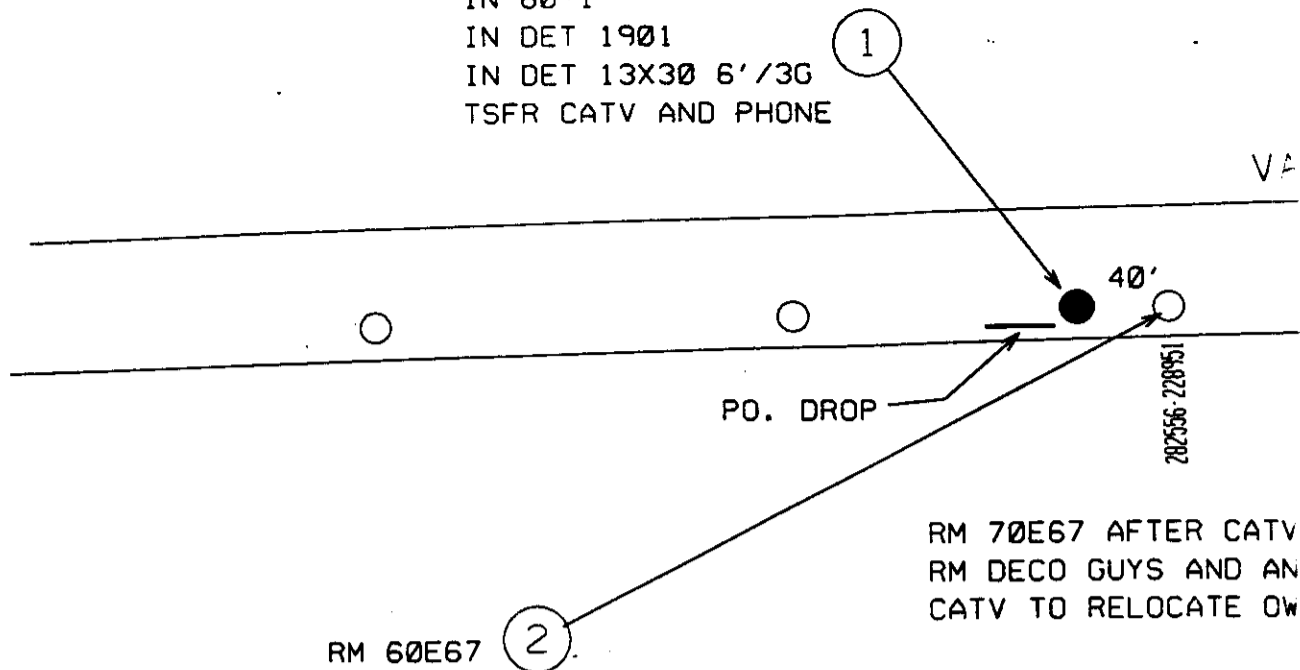

NOTES:

TRUCK ACCESSIBLE

JT USE MEMO 24196-PHONE

JT USE MEMO 24197-CATV

JT CREW REQ. POS 3, 4, 5-CATV

SHUTDOWN REQUIRED FOR TRK 1340

BETWEEN PTS 1223, 227 & 265

Date: August 28, 1997

Temporary or Permanent Line Relocation Billing Agreement

I/We, the undersigned, hereby agree to reimburse The Detroit Edison Company the sum of \$ 11,910.94 . This reimbursement will be made prior to the actual start of construction.

In return for the above, The Detroit Edison Company agrees to (cross out one) ~~temporarily~~/permanently relocate ~~or remove~~ equipment in the vicinity of Arsenal & Van Horn

_____ providing all necessary permits can be secured.

I/We, the undersigned, also agree that the specific object of the above requested work is to to provide clearance to construct
Woodcreek Meadows

Notwithstanding anything herein to the contrary, the installation, ownership and maintenance of electric services and the rates, fees and charges to be made shall be subject to and in accordance with the orders and rules and regulations adopted and approved from time to time by the Michigan Public Service Commission.

Please sign and return one copy with payment in the enclosed envelope. You may retain one copy for your file.

Accepted: Windemere Building Co., Inc.

Name David Hajciar
Title President

Name _____

Title _____

Date 09/10/97

DE 963-5110 6-81CS (PL 112) Page 2

Liber 16 313 18 927

65 REF.
173 T-4264

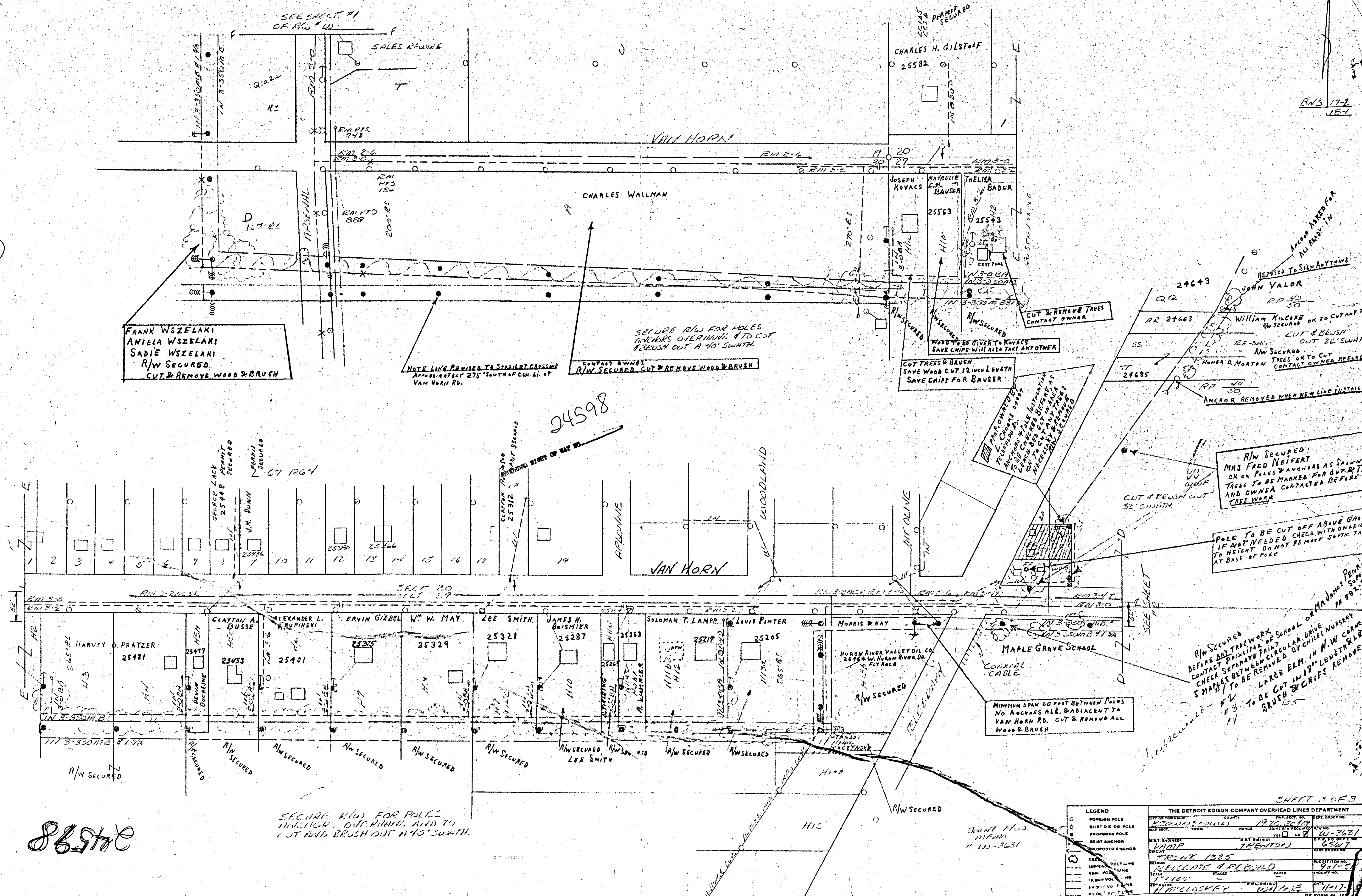

FRANK WSZELAKI
ANIELA WSZELAKI
SADIE WSZELAKI
R/W SECURED
CUT & REMOVE WOOD & BRUSH

NOTE LINE REVISED TO STRAIGHT CROSSING
APPROXIMATELY 275' SOUTH OF CEN. LI. OF
VAN HORN RD.

CONTACT OWNERS
R/W SECURED CUT & REMOVE WOOD & BRUSH

SECURE R/W FOR POLES
ANCHORS OVERHUNG & TO CUT
& BRUSH OUT A 40' SWATH.

CUT TREES & BRUSH
SAVE WOOD CUT 12 INCH LENGTH
SAVE CHIPS FOR BAUSER

PROPOSED OVERHEAD
TELEPHONE POLES
ANCHORS AS SHOWN
CUT & BRUSH OUT
NECESSARY TREES
NECESSARILY SECURED

R/W SECURED
MRS FRED NEIFERT
ON ON POLES & ANCHORS AS SHOWN
TREES TO BE MARKED FOR CUT & TRIM
AND OWNER CONTACTED BEFORE ANY
TREE WORK

POLE TO BE CUT OFF ABOVE GROUND
IF NOT NEEDED CHECK WITH OWNER AS
TO HEIGHT DO NOT REMOVE SEPTIC TANK ETC.
AT BASE OF POLE

R/W SECURED
BEFORE ANY TREEWORK
CONTACT SEPARATE PARTY
CHECK BETWEEN CIRCULAR DRIVE
& MARKS TO BE REMOVED BY CHIEF NURSERY
LARGE ELM. IN N.W. CORNER
#2 TO BE CUT IN 12" LEADERS & LEAVES
BRUSH & CHIPS REMOVED

SECURE R/W FOR POLES
ANCHORS OVERHUNG AND TO
CUT AND BRUSH OUT A 40' SWATH.

88570

SHEET 3 OF 3

| LEGEND | | THE DETROIT EDISON COMPANY OVERHEAD LINES DEPARTMENT | | | |
|--------|-------------------|--|-----------------------|--------------------|-----------------|
| ○ | FOREIGN POLE | CITY OR TOWNSHIP | COUNTY | TWP. SECT. NO. | DEPT. ORDER NO. |
| ○ | EXISTING CO. POLE | BOUNDSTOWN | STAMBUK | 1920, 30119 | |
| ○ | PROPOSED POLE | RANGE | JOINT REQUIREMENT NO. | LINE NO. | |
| ○ | EXIST ANCHOR | E.E.T. BUSINESS | NE.Y. DISTRICT | OF W. TO DEPT. NO. | |
| ○ | PROPOSED ANCHOR | NAME | TRIBUTARY | OF W. TO DEPT. NO. | |
| ○ | 120V. LINE | REASON | DATE | INQUIRY NO. | |
| ○ | 480V. LINE | SCALE | STAGED | PAYED | |
| ○ | 13.8KV. LINE | SCALE | 1"=100' | | |
| ○ | 34.5KV. LINE | ESTIMATOR | DATE | | |
| ○ | 69KV. LINE | APPROVED | DATE | | |

RECORDED RIGHT OF WAY NO. 24576/98

24576

BNS 18-1
18-2

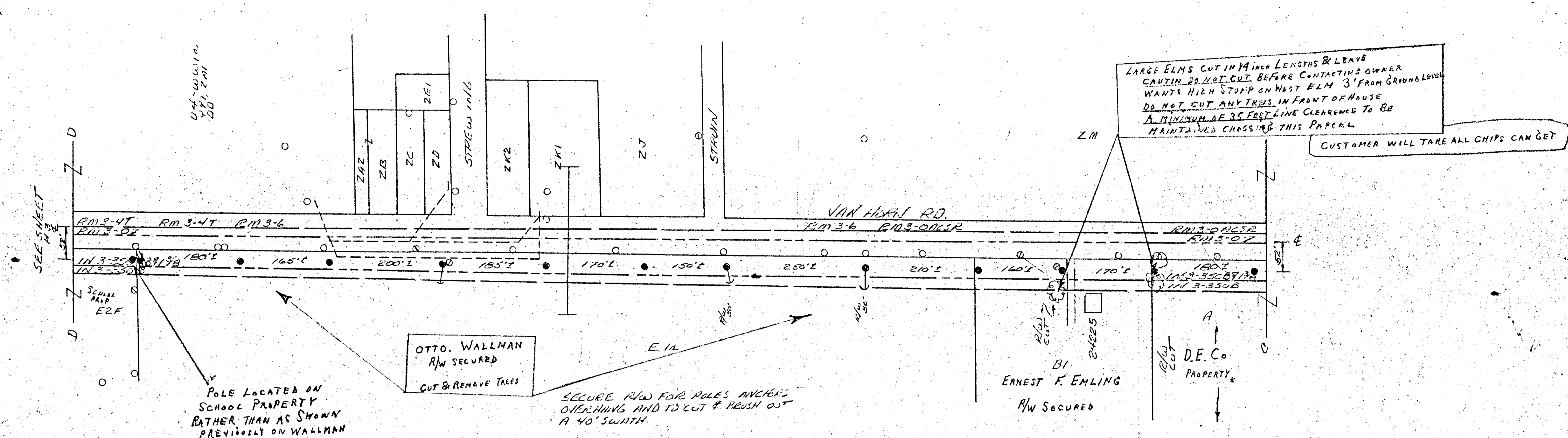

24598

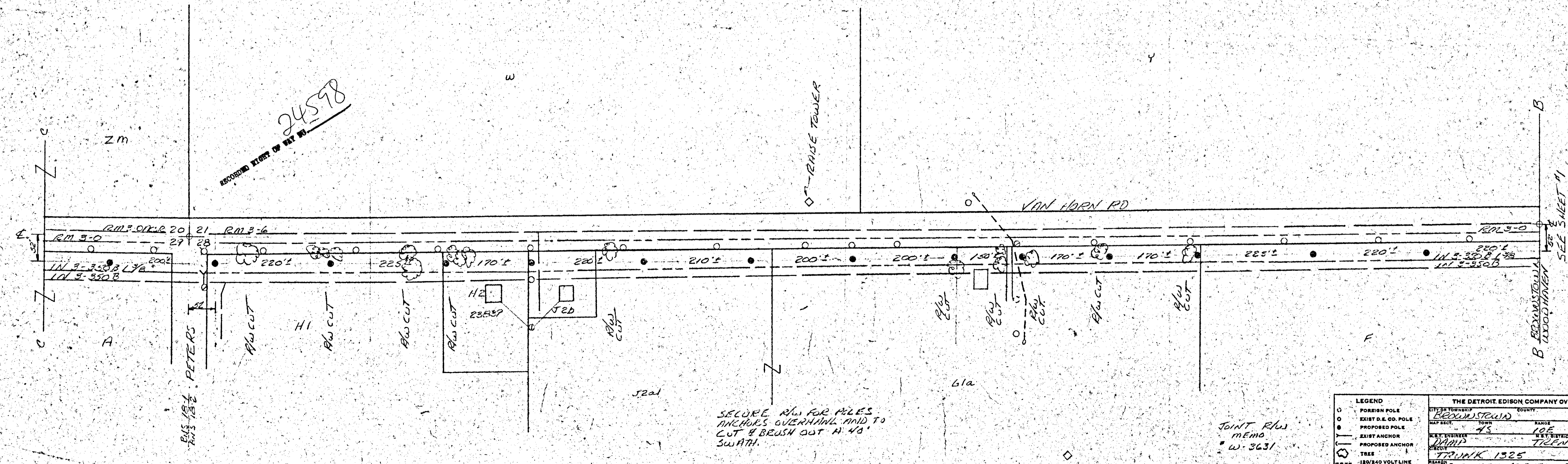

SHEET 2 OF 3

| LEGEND | | THE DETROIT EDISON COMPANY OVERHEAD LINES DEPARTMENT | | | |
|--------|---------------------|--|--------------------|---|--------------------|
| ○ | FOREIGN POLE | CITY & TOWNSHIP | COUNTY | PROJECT NO. | DEPT. ORDER NO. |
| ○ | EXIST D.E. CO. POLE | BEAUMONT | WAYNE | 20,21, 7822 | |
| ○ | PROPOSED POLE | MAP SECT. | TOWNSHIP | RANGE | JOINT R/W REQUIRED |
| ○ | EXIST ANCHOR | 45 | 10E | YES <input type="checkbox"/> NO <input checked="" type="checkbox"/> | PLAN NO. |
| ○ | PROPOSED ANCHOR | DRINK | TRIDENT | 6567 | |
| ○ | TREE | TRUNK 1325 | | | PART OF JOB NO. |
| ○ | 180/240 VOLT LINE | READER | RELOCATE & REBUILD | 701-311 | BUDGET ITEM NO. |
| ○ | 4800 VOLT LINE | SCALE | 1"=100' | | INDUSTRY NO. |
| ○ | 19,800 VOLT LINE | DATE | PAID | | |
| ○ | 24,000 VOLT LINE | ESTIMATOR | W. H. CLOSKEY | DATE | 11-17-61 |
| ○ | 40,000 VOLT LINE | CHECKED | W. H. CLOSKEY | | |

DE FORM DL 142 P. 10

24598

24598

RECORDED RIGHT OF WAY NO. ~~24576/98~~