

IN CONSIDERATION of the sum of One Dollar (\$1.00) and other value considerations, receipt of which is hereby acknowledged, We hereby grant to THE DETROIT EDISON COMPANY, its successors and assigns the right to construct, operate and maintain its lines for the transmission and distribution of electricity and Company communication facilities, including the necessary poles, fixtures, guys and guy stubs, wires and equipment, and including also the right to trim or cut down any trees along said lines, which could fall into the lines or interfere in any way with their operation upon, over and across our property located in Sterling Township

County of Macomb State of Michigan, and described as follows:
Lot 28 of Mound Grove Gardens Subdivision part of the South 1/2 of the Northwest 1/4 of Section 16, Town 2 North, Range 12 East. As recorded in Liber 19 on Page 48 of the Macomb County Records.

The route of the lines shall be as follows: In a Northerly and Southerly direction along and adjacent to the East line.

The Company shall reimburse us for all damage to growing crops, buildings or fences, caused by its men, teams, trucks and other vehicles and equipment in entering said property for the purpose set forth herein.

In addition to the above consideration, the Company shall pay us the sum of Five and no/100 (\$5.00) Dollars for each pole on said land, the same to be paid before any poles are erected.

Witness:
Robert R. Moore
Kenneth MC Clain

(Signed) Claude A. MC Clain
Flossie R. MC Clain
40730 Mound Road
Utioa, Mich

(Accepted)

THE DETROIT EDISON COMPANY
By: A. L. Kasameyer
RIGHT-OF-WAY AGENT
A. L. KASAMEYER, DIRECTOR
PROPERTIES AND RIGHTS-OF-WAY DEPARTMENT

STATE OF MICHIGAN
County of Macomb } s.s.
On this 27 th. October day of 1964, before me, the undersigned, a notary public in and for said county, personally appeared Claude A. MC Clain and Flossie R. MC Clain his wife

known to me to be the person s who executed the foregoing instrument, and acknowledged the same to be their free act and deed.
Robert R. Moore
Notary Public Macomb County, Michigan.

My Commission expires May 23, 1966

Prepared by Robert R. Moore
74 S. Gratiot, Mt. Clemens

RECORDED IN MACOMB COUNTY
RECORDS AT: 10:48 A.M.
FEB 19 1965 ✓
Claron Burns
REGISTER OF DEEDS
MACOMB COUNTY, MICHIGAN

RETURN TO
A. L. KASAMEYER
The Detroit Edison Company
2000 SECOND AVENUE
DETROIT 26, MICHIGAN

EWB
1-22-65

RECORDED
RIGHT
OF
WAY
23044

APPLICATION FOR RIGHT OF WAY
DE FORM 115 80 6-58

PLEASE SECURE RIGHT OF WAY AS FOLLOWS:

DATE September 4, 1964

LOCATION A part of N. E. Sect. 16 T.2N. R. 12E. including part of "Vound Grove Gardens Subdivision" Liber 19 page 48.

APPLICATION NO. MC 1714

CITY OR VILLAGE _____

DEPT. ORDER NO. _____

TOWNSHIP Sterling COUNTY Macomb

O. F. W. NO. 35198

DATE BY WHICH RIGHT OF WAY IS WANTED A.S.A.P.

BUDGET ITEM NO. 901-404

THIS R/W IS 100 % OF TOTAL PROJECT NO. _____ ACCUM. _____ %

INQUIRY NO. _____

JOINT RIGHT OF WAY REQUIRED YES NO

NOTE: Identify on print or sketch the subdivisions as to section location and liber and page.

KIND AND DESCRIPTION OF RIGHT OF WAY REQUESTED Wood pole lead with 40 KV conductors & 13.2 KV Primary conductors (Future) including associated overhang, guying & tree work as needed to provide necessary clearance for conductors.

PURPOSE OF RIGHT OF WAY Provide for increasing load at Ford Motor Co. by installing additional line to Sims Substation from Sterling Switching Station.

Estimator-
W. G. Fredericks:sa

SIGNED William G. Fredericks

Mt. Clemens
OFFICE

Overhead Lines
DEPARTMENT

REPORT OF REAL ESTATE AND RIGHTS OF WAY DEPT.

Recordable R/W secured and refused subject to notes as shown on the attached sketch. Contacts by R. R. Moore, Properties and R/W Dept

Permits to OHL 4

PERMITS IN GENERAL FILES 3(3 to record) R/W DEPT. FILE 1 GRANTOR Gen Maj

NO. OF PERMITS 3 4 NO. OF STRUCTURES 1/8 Mi. NO. OF MILES _____ PERMITS TO MBT _____

DATE January 20, 1965

SIGNED James A. Robertson
James A. Robertson, District Fieldman, Oakland Dist.

RECORDED RIGHT OF WAY NO. 230463/44

THE DETROIT EDISON COMPANY OVERHEAD LINES DEPARTMENT	
DATE	BY
1964	W.C. JURGEL
PROJECT NO.	73936
DATE	8/1/64
SCALE	AS SHOWN
STANDARD	STANDARD
REVISION	NO. 1

LEGEND	
○	POLE POSITION
●	EXISTING CO. POLE
○	PROPOSED POLE
—	EXISTING ANCHOR
—	PROPOSED ANCHOR
—	TREE
—	120/240 VOLT LINE
—	4800 VOLT LINE
—	13,200 VOLT LINE
—	24,000 VOLT LINE
—	40,000 VOLT LINE

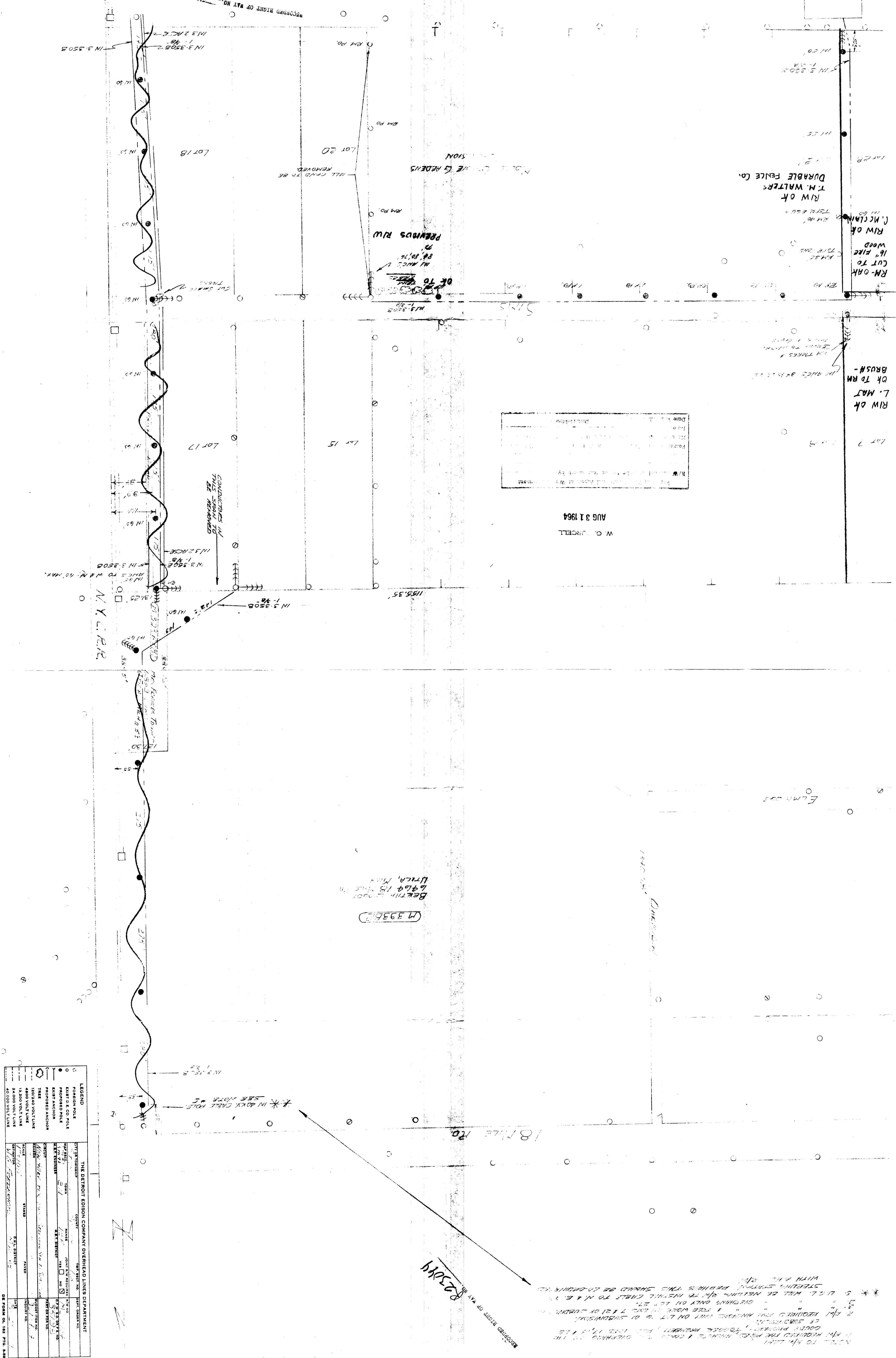

DATE: AUG 31 1964
 DRAWN BY: W. C. JURGEL
 CHECKED BY: [Signature]
 PROJECT NO.: 73936
 SHEET NO.: 1 OF 1

AUG 31 1964
 W. C. JURGEL

73936
 BERTIN ROAD
 2464 18
 UTICA, MI

RIM OK
 T.M. WALTERS
 DURABLE FENCE CO.

RIM OK
 C. MCCLIM
 16" FIRE
 CUT TO
 RM-OAK
 WOOD

RIM OK
 L. MAJ
 OK TO RM
 BRUSH-

CONDUCTORS IN
 THIS SPAN TO
 BE REMOVED

ALL CROPS TO BE
 REMOVED

OK TO
 REMOVE
 ALL CROPS
 IN THIS
 SPAN

OK TO REMOVE
 ALL TREES &
 BRUSH TO
 MAKE
 ROOM FOR
 UTILITY

NY CLEAR

NOTES TO R/W DEPT.
 1. R/W REQUIRED FOR POLES, ARCHES & CONDUCTIVE OVERHANG ON THE
 GOOD PROPERTY, TO GOOD PROPERTY, PLUS LOTS 17, 18 & 15
 OF SUBDIVISION.
 2. R/W REQUIRED FOR ARCHES OVER ON LOT 16 OF SUBDIVISION.
 3. R/W REQUIRED FOR WORK OF 27' OVERHANG PLUS TO INSTALL CABLE TO N.E. TO
 5. U.G.L. WILL BE NEARBY R/W. REPAIRS THIS SHOULD BE ACCOMMODATED
 WITH R/W. R/W.

RECORDED RIGHT OF WAY NO. **R23014**

18 MILE RD.

BEARING CORDY
 18 MILE RD
 LITTLE, MICH.

(139582)

Report of Real Estate and Rights of Way Department
 R/W secured as indicated on this sketch by:
 Permits in Care of: _____ R/W Title: _____ To: _____
 No. of Permits: _____ Permit to O. H. L. No. of Miles: _____
 Date Wanted: _____ Dist. Indiana: _____

W. G. FURCELL
 AUG 3 1964

THE DETROIT EDISON COMPANY OVERHEAD LINES DEPARTMENT			
CITY OR TOWNSHIP	COUNTY	TWP. SECT. NO.	DEPT. ORDER NO.
SPRINGFIELD	MI	10	
RANGE	125	YES <input type="checkbox"/> NO <input checked="" type="checkbox"/>	R/W NO. M21714
EST. BY	EN	M.E.T. DISTRICT	DATE OF DEPT. NO. 35793
ESTIMATOR	W.G. FURCELL		PART OR PDR NO.
SCALE	1"=100'	STAKED	BUDGET ITEM NO. 901-904
INQUIRY NO.			
DATE	8-25-64		

LEGEND	
○	FOREIGN POLE
○	EXIST D.E. CO. POLE
●	PROPOSED POLE
○	EXIST ANCHOR
○	PROPOSED ANCHOR
○	TREE
○	15,000 VOLT LINE
○	4800 VOLT LINE
○	15,000 VOLT LINE
○	24,000 VOLT LINE
○	40,000 VOLT LINE

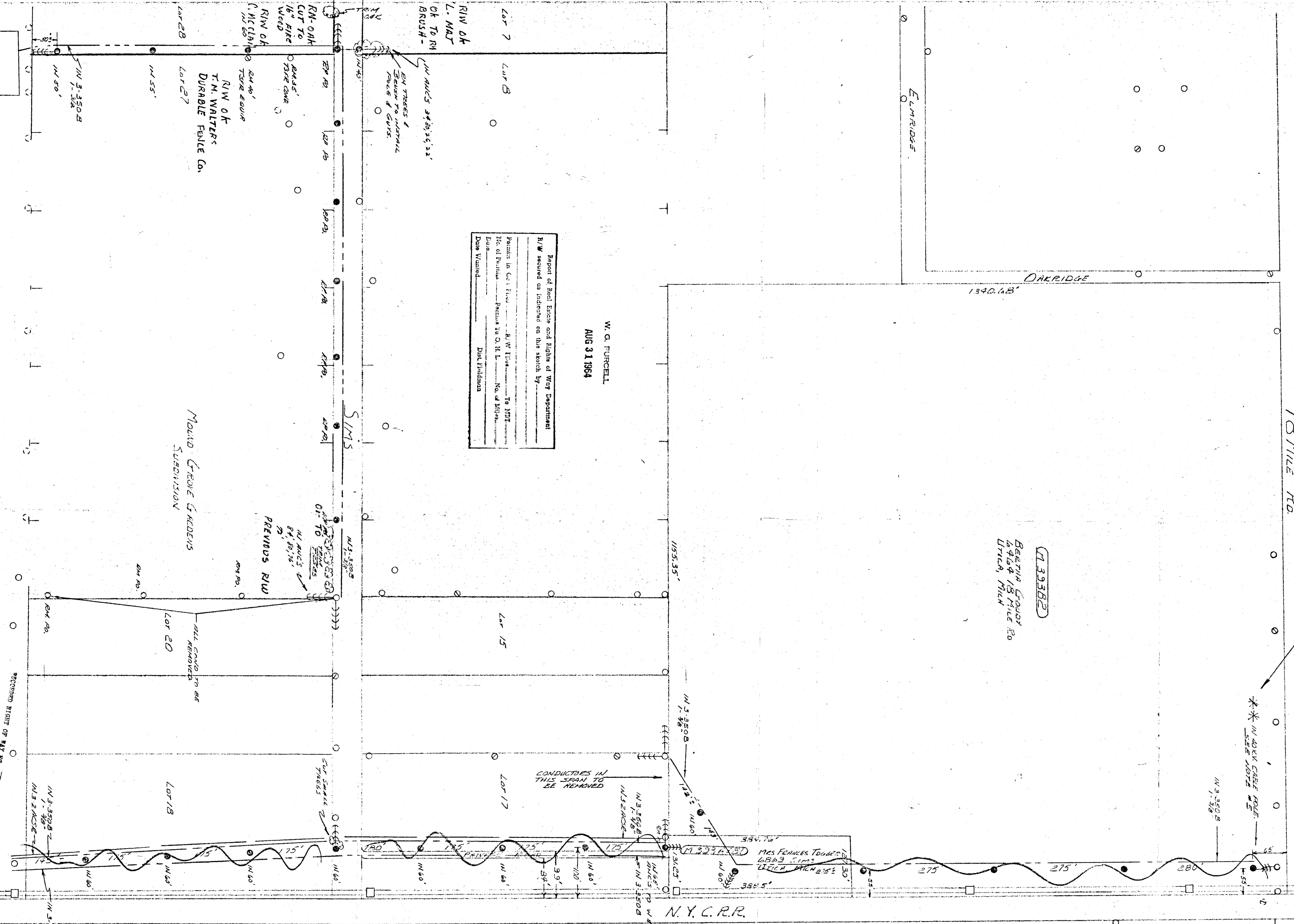

SIMS SUBDIVISION

MOUND GROVE GARDENS
 SUBDIVISION

PREVIOUS R/W

ALL GRAD TO BE
 REMOVED

CONDUCTORS IN
 THIS SPAN TO
 BE REMOVED

N.Y.C.R.R.

R23014

RECORDED RIGHT OF WAY NO. 23042/44