

ASSIGNMENT OF REVOCABLE PERMIT

For good and valuable consideration, the receipt and adequacy of which are hereby mutually acknowledged, GENERAL MOTORS CORPORATION, a Delaware corporation, with its principal address at 300 Renaissance Center, P. O. Box 300, Detroit, Michigan 48265-3000, hereinafter referred to as "Assignor", hereby assigns and transfers to ASHLEY LIVONIA SOUTH, L.L.C., with its principal address at 9810 S. Dorchester Avenue, Chicago, Illinois 60628, hereinafter referred to as "Assignee", a Revocable Permit dated June 24, 1949, issued by GENERAL MOTORS CORPORATION to THE DETROIT EDISON COMPANY covering permission to attach an electrical transmission line and company communication facilities in Livonia, Michigan, as more particularly described in the Revocable Permit, a conformed copy of which is attached hereto.

Assignee represents and hereby agrees to unconditionally assume all of the obligations of Assignor as Licensor under said Revocable Permit and agrees to hold Assignor harmless from any claims relating to said Revocable Permit occurring on or after the date hereof.

Dated this 9 day of March, 2001.

In the presence of:

Nancy A. Treuter
Nancy A. Treuter

LAWRENCE W. LOBB
LAWRENCE W. LOBB

In the presence of:

DAVID J. ZALESKI
DAVID J. ZALESKI

Kenneth J. Bowen
Kenneth J. Bowen

FORM APPROVED
BY R. D. HERRINGTON, ATTORNEY

EXECUTION RECOMMENDED
WORLDWIDE REAL ESTATE
BY [Signature]

GENERAL MOTORS CORPORATION

BY [Signature]
Marilyn P. Hill
Director
Worldwide Real Estate

ATTEST [Signature]
Cheryl Rene Lindeman
Assistant Secretary

ASHLEY LIVONIA SOUTH, L.L.C.

BY ASHLEY HOLDINGS III, LLC
Its Member

By: [Signature]
Richard A. Morton
Voting Member

LESSOR'S CONSENT

THE DETROIT EDISON COMPANY hereby consents to and acknowledges receipt of said Assignment and agrees that after the date of this Assignment, Assignor is released from any claim or obligation relating to the above subject Revocable Permit.

Dated this 2nd day of April, 2001.

THE DETROIT EDISON COMPANY

BY *Thomas Wilson*
Thomas Wilson

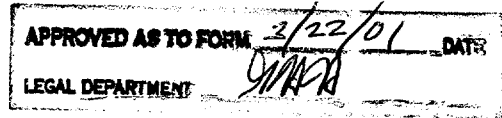

ASSIGNMENT OF REVOCABLE PERMIT

For good and valuable consideration, the receipt and adequacy of which are hereby mutually acknowledged, GENERAL MOTORS CORPORATION, a Delaware corporation, with its principal address at 300 Renaissance Center, P. O. Box 300, Detroit, Michigan 48265-3000, hereinafter referred to as "Assignor", hereby assigns and transfers to ASHLEY LIVONIA SOUTH, L.L.C., with its principal address at 9810 S. Dorchester Avenue, Chicago, Illinois 60628, hereinafter referred to as "Assignee", a Revocable Permit dated June 24, 1949, issued by GENERAL MOTORS CORPORATION to THE DETROIT EDISON COMPANY covering permission to attach an electrical transmission line and company communication facilities in Livonia, Michigan, as more particularly described in the Revocable Permit, a conformed copy of which is attached hereto.

Assignee represents and hereby agrees to unconditionally assume all of the obligations of Assignor as Licensor under said Revocable Permit and agrees to hold Assignor harmless from any claims relating to said Revocable Permit occurring on or after the date hereof.

Dated this 9 day of March, 2001.

In the presence of:

Nancy A. Treuter
Nancy A. Treuter

LAWRENCE W. LOBB
LAWRENCE W. LOBB

In the presence of:

DAVID J. ZALESKI
DAVID J. ZALESKI

Kenneth J. Bowen
Kenneth J. Bowen

FORM APPROVED
BY R. D. HERRINGTON, ATTORNEY

EXECUTION RECOMMENDED
WORLDWIDE REAL ESTATE
BY [Signature]

GENERAL MOTORS CORPORATION

BY [Signature]
Marilyn P. Hill
Director
Worldwide Real Estate

ATTEST [Signature]
Cheryl Rene Lindeman
Assistant Secretary

ASHLEY LIVONIA SOUTH, L.L.C.

BY ASHLEY HOLDINGS III, LLC
Its Member

By: [Signature]
Richard A. Morton
Voting Member

LESSOR'S CONSENT

THE DETROIT EDISON COMPANY hereby consents to and acknowledges receipt of said Assignment and agrees that after the date of this Assignment, Assignor is released from any claim or obligation relating to the above subject Revocable Permit.

Dated this 2nd day of April, 2001.

THE DETROIT EDISON COMPANY

BY *Thomas Wilson*
Thomas Wilson

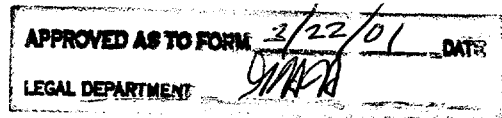

ASSIGNMENT OF REVOCABLE PERMIT

For good and valuable consideration, the receipt and adequacy of which are hereby mutually acknowledged, GENERAL MOTORS CORPORATION, a Delaware corporation, with its principal address at 300 Renaissance Center, P. O. Box 300, Detroit, Michigan 48265-3000, hereinafter referred to as "Assignor", hereby assigns and transfers to ASHLEY LIVONIA SOUTH, L.L.C., with its principal address at 9810 S. Dorchester Avenue, Chicago, Illinois 60628, hereinafter referred to as "Assignee", a Revocable Permit dated June 24, 1949, issued by GENERAL MOTORS CORPORATION to THE DETROIT EDISON COMPANY covering permission to attach an electrical transmission line and company communication facilities in Livonia, Michigan, as more particularly described in the Revocable Permit, a conformed copy of which is attached hereto.

Assignee represents and hereby agrees to unconditionally assume all of the obligations of Assignor as Licensor under said Revocable Permit and agrees to hold Assignor harmless from any claims relating to said Revocable Permit occurring on or after the date hereof.

Dated this 9 day of March, 2001.

In the presence of:

Nancy A. Treuter
Nancy A. Treuter

Lawrence W. Lobb
LAWRENCE W. LOBB

In the presence of:

David J. Zaleski
DAVID J. ZALESKI

Kenneth J. Bowen
Kenneth J. Bowen

FORM APPROVED
BY R. D. HERRINGTON, ATTORNEY
EXECUTION RECOMMENDED
WORLDWIDE REAL ESTATE
BY Michael J. ...

GENERAL MOTORS CORPORATION

BY Nancy A. Treuter
Nancy A. Treuter
Director
Worldwide Real Estate

ATTEST Cheryl Pence Lindeman
Cheryl Pence Lindeman
Assistant Secretary

ASHLEY LIVONIA SOUTH, L.L.C.

BY ASHLEY HOLDINGS III, LLC
Its Member

By: Richard A. Morton
Richard A. Morton
Voting Member

LESSOR'S CONSENT

THE DETROIT EDISON COMPANY hereby consents to and acknowledges receipt of said Assignment and agrees that after the date of this Assignment, Assignor is released from any claim or obligation relating to the above subject Revocable Permit.

Dated this 2nd day of April, 2001.

THE DETROIT EDISON COMPANY

BY *Thomas Wilson*
Thomas Wilson

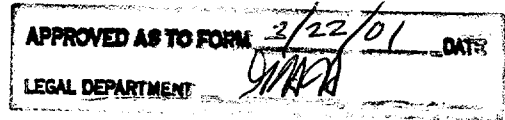

RECORDED R/W FILE NO. 12474

SURVEY OF PART OF THE SOUTH HALF OF SECTION 25,
 T15S, R9E, LIVONIA TWP, WAYNE CO., MICHIGAN.
 APRIL 8, 1946
 REVISIO GRANTLAND AVE 879

SCALE 1"=100'

SURVEY 1457

9630

FOR GENERAL MAPORS GAO

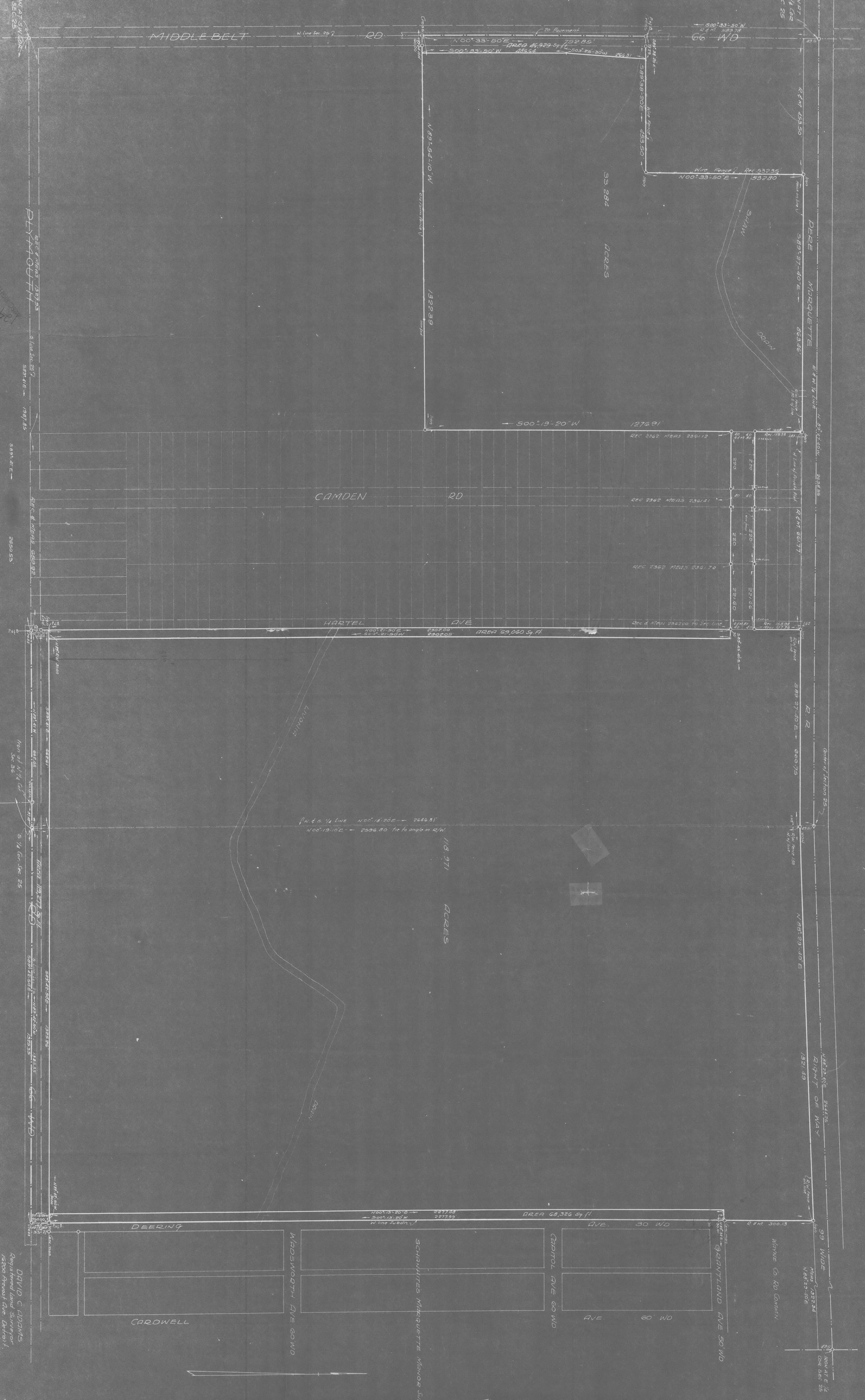

13777

DAVID C. ADAMS
 Registered Land Surveyor
 16200 Riverchase Ave. Detroit 1

12474

12474

LIV-25-3