

A CMS Energy Company

June 23, 2011

Michigan Electric Transmission Company,  
an ITC Company  
Attn: Fernando Guevara  
27175 Energy Way  
Novi, MI 48377-3639

Attention: Executive Vice President and Chief Operating Officer

SUBJECT: Proposed: Distribution work in area of METC  
138kV transmission line – Ausable  
Reference: Arenac/Turner/1008050939/Walker

REFERENCE: Amended and Restated Easement Agreement (the "Agreement") dated April 29, 2002, between Consumers Energy Company ("Consumers") and Michigan Electric Transmission Company, now Michigan Electric Transmission Company, LLC ("METC")

Pursuant to Section 7.1 of the Agreement, Consumers hereby notifies METC that Consumers is proposing to build a 14.4/24.9 kV, 3 Phase distribution line that runs under an existing METC transmission line on certain land that METC has an interest under the Agreement. The location of the land on which said work will be performed, and a further description of the intended use, are set forth on "Annex A", attached to this letter.

Under said Section 7.1 of the Agreement, METC must within 30 days of this notice notify Consumers, as "Initiating User," of whether or not METC approves the proposed use as a Compatible Use. If you do not notify us either way within 30 days of this notice, then, as provided in said Section 7.1, METC will be deemed to have approved the proposed use as being a Compatible Use. We would appreciate, however, receiving METC's express approval of the proposed use as being a Compatible Use as soon as possible so that we can start work without delay.

June 23, 2011

Page Two

Reference No: Arenac/Turner/1008050939/Walker

This letter is being sent to you in duplicate. If METC agrees that the proposed use is a Compatible Use, please indicate that by signing and returning a copy of this letter to us as soon as possible, so that we can immediately proceed with construction. The other copy is for your records.

Sincerely,

Marcia A Losert, EP7-455  
Real Estate Technical Analyst  
Consumers Energy Company  
One Energy Plaza  
Jackson, MI 49201

APPROVED:

Michigan Electric Transmission Company, LLC (a Michigan limited liability company)

By: Michigan Transco Holdings, Limited Partnership, a Michigan limited partnership, its sole member

By: METC GP Holdings, II, LLC, a Michigan limited liability company, its General Partner

By: METC GP Holdings, Inc., a Michigan corporation, its sole member and sole manager

By: 

Christine Mason Soneral

Vice President and General Counsel-Utility Operations of ITC Holdings Corp.



DEPARTMENT	REVIEWED	DATE
Asset Management		
Engineering	B.A.D.	7/6/2011
Real Estate	F.G.	6/24/11
Legal	M.C.W.	7/8/11
Planning		

ANNEX A

Reference No: Arenac/Turner/1008050939/Walker

**LAND TO BE IMPACTED:**

That certain parcel of land in the Township of Turner, County of Arenac, State of Michigan, described as follows:

**Located in the Northwest ¼ of Section 17, T20N, R6E, of Turner Township, Arenac County, Michigan.**

**PROPOSED USE:**

**Consumers Energy is building 14.4/24.9 kV overhead distribution lines that run in an east/west direction under an existing 138 kV METC line (Ausable Twining).**

**Please see specifications on attached form 391 and drawing.**

**Easement Tracts: #119.1-D5-13\* and 119-D5-7\***

**Transmission Towers: #1152 and 1153**



---

**Date:** July 6, 2011

**To:** Fernando Guevara  
Real Estate and Rights of Way  
ITC

**From:** Ashley DuPree  
Engineering  
ITC

**Subject:** **UAR0112445/CU-554**  
CE Reference No. Arenac/Turner/1008050939/Walker  
Proposed Distribution work in area of METC 138 kV transmission line AuSable

This request is hereby approved.

Approved By:

A handwritten signature in blue ink, appearing to read "Ashley DuPree", is written over a horizontal line.

Ashley DuPree  
Senior Engineer

RECEIVED  
6-23-11-MQL

CONSUMERS ENERGY  
**NOTIFICATION OF PROPOSED LINE CONSTRUCTION  
REQUIRING COORDINATION WITH HVD AND/OR TRANSMISSION LINES** JUN 16 2011

Send two (2) copies to:

HVD Lines Design and Standards  
Att: EVANGELINE HARVEY  
Jackson, Michigan

**TO BE FILLED IN BY SYSTEM OWNER / ENGINEER / CES**  
Headquarters BAY CITY  
Notification No. 1008050939  
Date 6/15/2011

**PROPOSED DISTRIBUTION CONSTRUCTION**

Sketch Attached  Yes  No  
Primary:  
Voltage 14.4/24.9 Phase 3  
No. of Wires 3 Crossarms Per Pole 1  
Wire Size 3/0 Length of Crossarms 8  
Distance Below Transmission 13FT  
Skip-Span  Yes  No  
Secondary:  
No. of Wires \_\_\_\_\_ Wire Size \_\_\_\_\_  
Other Details: \_\_\_\_\_

**PROPOSED COMMUNICATION CONSTRUCTION  
TO BE FILLED IN BY FIELD TECHNICIAN**  
Cable Dia. \_\_\_\_\_  
Weight/ft. \_\_\_\_\_  
Strand Size \_\_\_\_\_  
Tension HLT 2450  
Pole Attachment Height CROSSING UNDER @ 27  
Map # \_\_\_\_\_ Pole # 1152+1153

**EXISTING DISTRIBUTION FACILITIES**

Description: CROSS UNDER 138 METC LINE WITH 150 SPAN OF 3/0 ACSR INSTALLED AT HLT LB 2450.

**LOCATION**

Township TURNER  
County ARENAC  
Town 20N Range 6E Section 17  
Transmission Line Involved 138 KV AUSABLE  
Transmission Pole No. ROW# 119-D5-7\*, 6\* AND 5\*  
Between 1151 + 1152

**TO BE FILLED IN BY HVD LINES DESIGN  
AND STANDARDS OR METC**  
Clearance/Attachment Approved   
Clearance/Attachment NOT Approved   
Clearance requires further verification  Yes  No  
with Power System Analysis  
Structural Integrity - Engineering Required  Yes  No  
Calculated assuming STE rating of \_\_\_\_\_ °F Cond Temp  
Checked By \_\_\_\_\_ Date \_\_\_\_\_  
Order No. \_\_\_\_\_

**REMARKS:** DISTRIBUTION PLANS TO BUILD OVERHEAD DISTRIBUTION 23 FT NORTH OF AND 13 UNDER UNDER METC 138 LINE #5E - PER ATTACHED DRAWING.

Prepared By SUSAN WALKER PH. 667-5232 Date 6/15/2011  
System Planning and Performance / Electric Service  
Reviewed By *Evangelina Harvey* Date 6/21/11  
HVD Lines Design and Standards  
Reviewed By \_\_\_\_\_ Date \_\_\_\_\_  
METC

**METC lines are subject to the easement rights of METC. Your request has been forwarded to Real Estate for processing and will require a 30-day period prior to approval.**



ARENAC CO  
TURNER TWP  
T20 R56 SEC.17

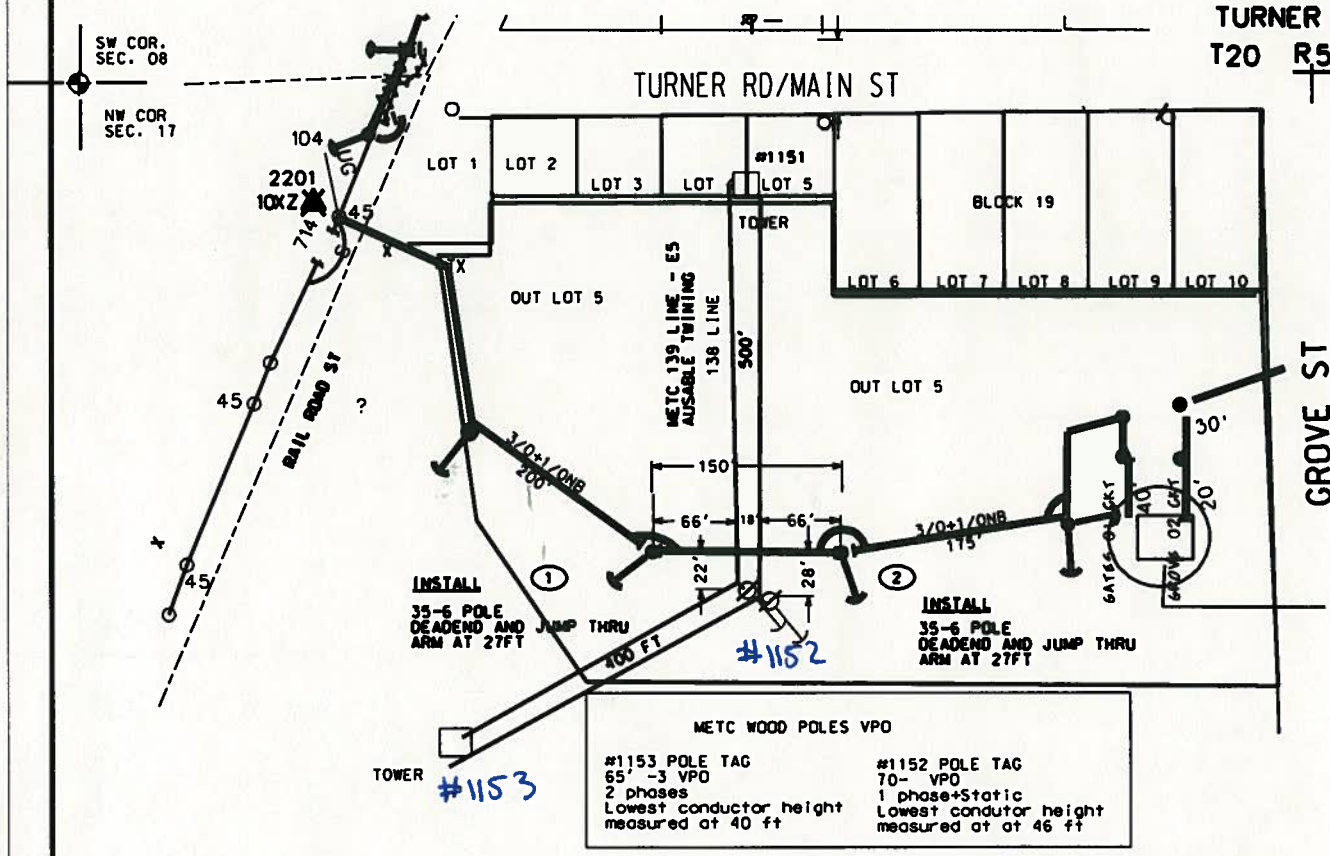

PROPOSED DISTRIBUTION CROSS UNDER METC WITH 3 PHASE 14.4/24.9 KV 3/0 ACSR AT 2450 LB HLT CONDUCTOR SAG AT CENTER LINE OF 150 FT SPAN- CENTERLINE OF CROSSING

LOCATION	ATTACHMENT HEIGHT	SAGS	60 DEG	-20 DEG	32+ICE	284 DEG.
1	28 FT	1' 3"		0' 9"	1' 5"	1' 11"
2	28 FT					

ORDER NUMBER



DESIGNED BY SGWALKER DATE 06/15/11  
APPROVED BY DATE

DARE11TURNER/GATES NEW SUB O1 CKT  
For: DARE11 TURNER/GATESO1CKT/ NEW SUB

-CONSTRUCTION CERTIFICATION-  
Work was constructed as Engineered or Changed as Indicated.  
All Salvageable Material Was Returned to Stores.  
Signed \_\_\_\_\_ in Direct Charge of Work  
Dates: Started \_\_\_\_\_ Completed \_\_\_\_\_  
MISS DIG NUMBER: \_\_\_\_\_ DATE: \_\_\_\_\_

SHEET OF	SCALE	CONSTRUCTION MEASURE NUMBER 100001041843	
TLM NUMBER 20561722	# OF RODS	OHMS	ORDER TYPE ESIC
SUBSTATION TURNER	WD NO. 1566		MANTENANCE ACTIVITY TYPE OHL
CIRCUIT GATES	CKT NO. 01	LCP NO. 0123	DESIGN NUMBER 10168219
		STAKED	YES <input type="checkbox"/> NO <input type="checkbox"/>
		TREES	YES <input type="checkbox"/> NO <input type="checkbox"/>

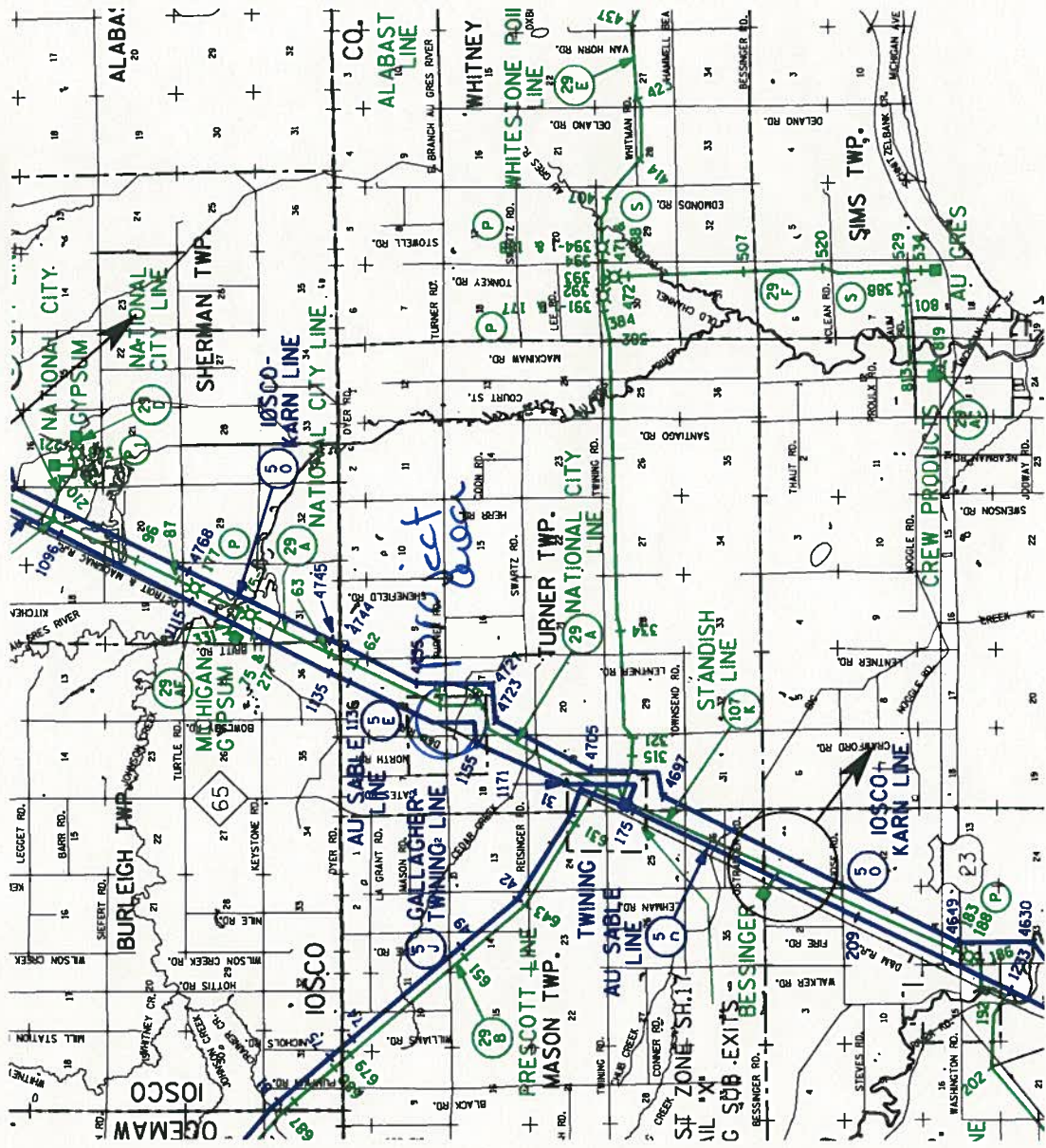

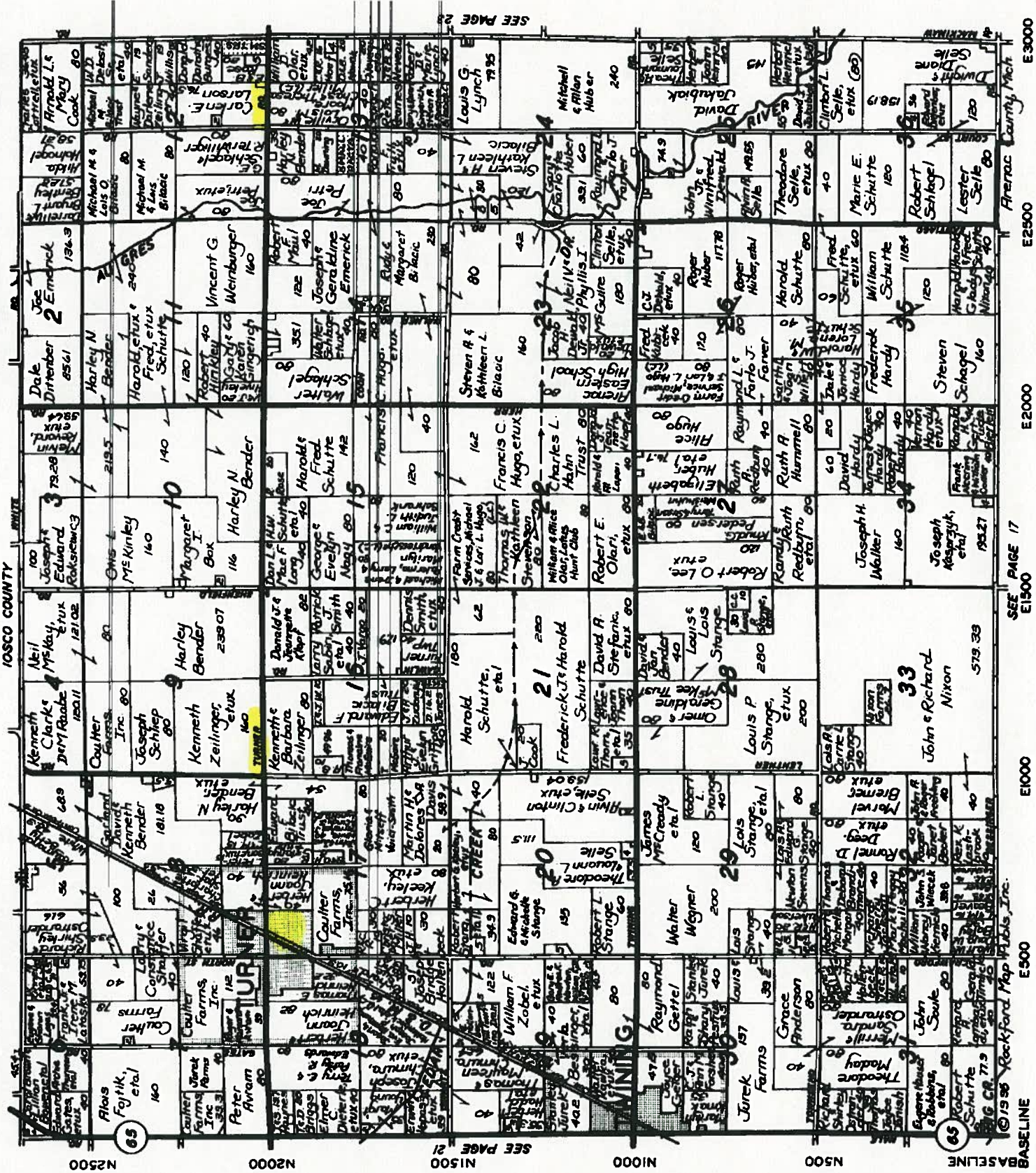

SEE PAGE 21

SEE PAGE 22

BASELINE

E500

E1000

E1500

E2000

E2500

E3000

SEE PAGE 17

Afrazac County, Mich



NORTHWEST QUARTER  
SECTION 17  
T.20N. R.6E.  
TURNER TOWNSHIP  
ARENAC COUNTY

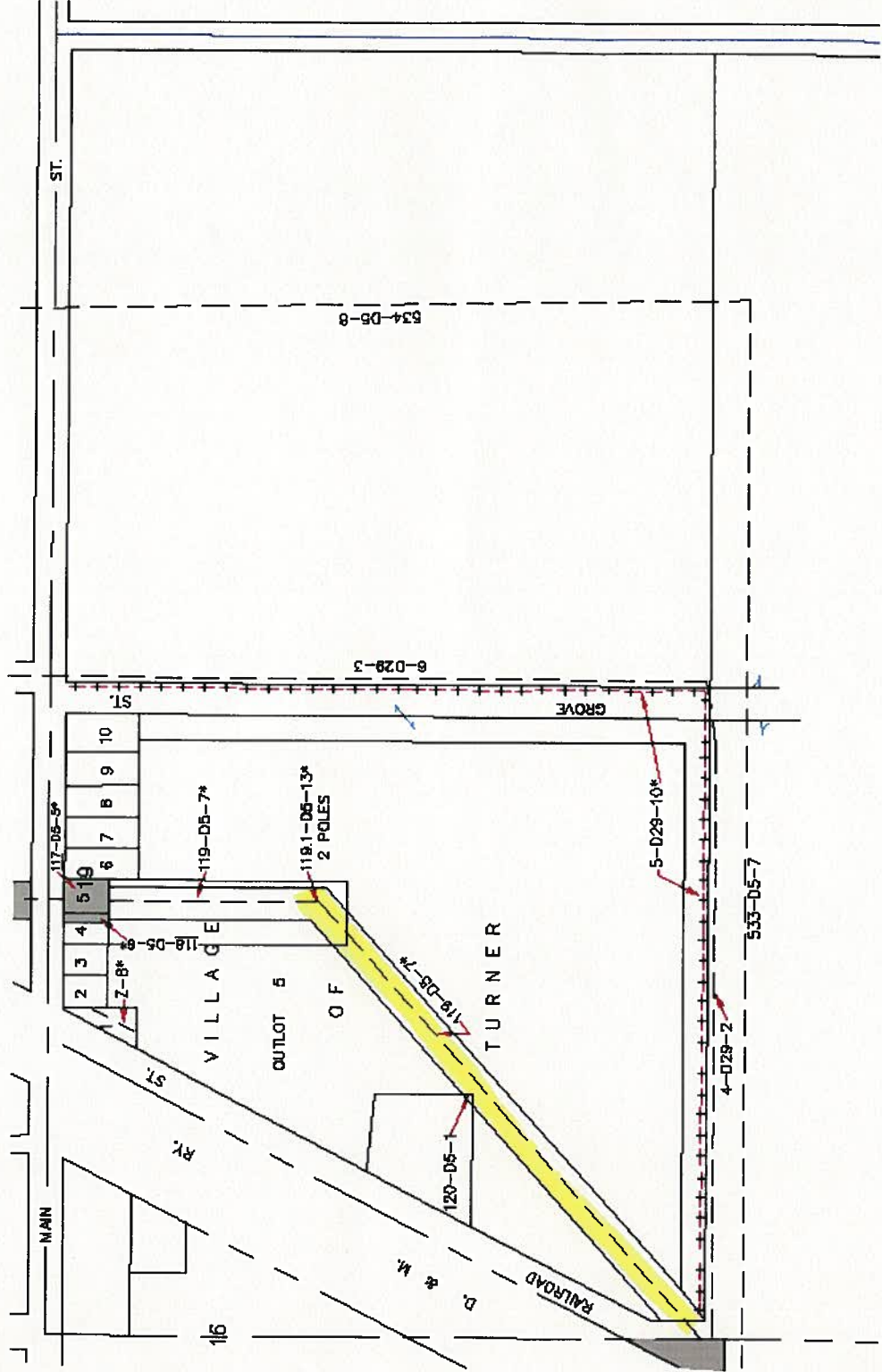

File Ref.	Date of Inst	Grantor	Exhibit A - II Grantee	Sect.	Town/Range	Township/Plat/City/Village	LiberPg
		his wife, et al					
537-D5-12	01/27/1960	Martin O. White and Viva A. White, his wife	Consumers Power Company	8	T20N/R6E	Township: Turner	L119/P178
537-D5-5				5	T20N/R6E	Township: Turner	
119.1-D5-13*	10/26/1964	Vern Norris & wf, Marie	Consumers Power Company	17	T20N/R6E	Plat: Village Of Turner Village: Turner	L132/P331
120-D5-1	09/24/1968	Emma C. Dunham	Eastern Michigan Power Company	17	T20N/R6E	Township: Turner	L40/P583
Note: This conveyance was subsequently conveyed, among other rights and interests, to Consumers Power Company by an instrument dated 11/25/1914 and recorded in Liber 48, Page 364.							
534-D5-8	01/28/1960	Frank Prohaska and Julia Prohaska, his wife, et al	Consumers Power Company	17	T20N/R6E	Township: Turner	L119/P173
534-D5-9				8	T20N/R6E	Township: Turner	
532-D5-8	03/31/1960	Percy A. Crawford and Alta A. Crawford, his wife	Consumers Power Company	18	T20N/R6E	Township: Turner	L119/P171
533-D5-9	02/23/1960	Henry Swartz Sr. and Anna M. Swartz, his wife	Consumers Power Company	18	T20N/R6E	Township: Turner	L119/P172
533-D5-7				17	T20N/R6E	Township: Turner	

**A00001283**

File Ref.	Date of Inst	Grantor	Exhibit A - II Grantee	Sect.	Town/Range	Township/Plat/City/Village	Liber/Pg
524-D5-12*	04/04/1960	Chas. Ziembo and Marie Ziembo, his wife	Consumers Power Company	30	T20N/R6E	Turner Village Of Twining	L119/P164
525-D5-13*	03/28/1960	Charles L. Norton and Dolores C. Norton, his wife	Consumers Power Company	30	T20N/R6E	Turner Village Of Twining	L119/P165
526-D5-14*	03/23/1960	Barbara Lieber	Consumers Power Company	30	T20N/R6E	Turner Village Of Twining	L119/P166
527-D5-15*	03/24/1960	Rosalia Gero	Consumers Power Company	30	T20N/R6E	Turner Village Of Twining	L119/P167
119-D5-7*	10/10/1951	Abbie E. Eyrer	Eastern Michigan Power Company			Plat: Village Of Turner Village: Turner	L45/P458
Note: This conveyance was subsequently conveyed, among other rights and interests, to Consumers Power Company by an instrument dated 11/25/1914 and recorded in Liber 48, Page 364.							
131-D5-7*	10/04/1968	Saginaw Milling Company of Saginaw	Eastern Michigan Power Company			Plat: Village Of Twining Village: Twining	L40/P619
Note: This conveyance was subsequently conveyed, among other rights and interests, to Consumers Power Company by an instrument dated 11/25/1914 and recorded in Liber 48, Page 364.							
713-D5-1*	12/30/1966	Reorganized Church of Jesus Christ of Latter Day Saints	Consumers Power Company			Plat: Elm Park Subdivision Village: Twining	L139/P191

**A00001286**