

August 28, 2007

Michigan Electric Transmission, an ITC Company
C/O Fernando Guevara
39500 Orchard Hill Place, Suite 200
Novi, MI 48375

Attention: Fernando Guevara, Property Management Specialist

SUBJECT: Single Phase, 14.4 kv Distribution line
Reference No: 06703951/Standish Twp/Arenac County/Slusser

REFERENCE: Amended and Restated Easement Agreement (the "Agreement") dated April 29, 2002, between Consumers Energy Company ("Consumers") and Michigan Electric Transmission Company, now Michigan Electric Transmission Company, LLC ("METC")

Pursuant to Section 7.1 of the Agreement, Consumers hereby notifies METC that Consumers intends to construct a single phase distribution line on certain land in which METC has an interest under the Agreement. The location of the land on which said line will be constructed, and a further description of the intended use, are set forth-on "Annex A", attached to this letter.

Under said Section 7.1 of the Agreement, METC must within 30 days of this notice notify Consumers, as "Initiating User," of whether or not METC approves the proposed use as a Compatible Use. If you do not notify us either way within 30 days of this notice, then, as provided in said Section 7.1, METC will be deemed to have approved the proposed use as being a Compatible Use. We would appreciate, however, receiving METC's express approval of the proposed use as being a Compatible Use as soon as possible so that we can start work without delay.

August 28, 2007

Page Two

Reference No: 06703951/Standish Twp/Arenac County/Slusser

This letter is being sent to you in duplicate. If METC agrees that the proposed use is a Compatible Use, please indicate that by signing and returning a copy of this letter to us as soon as possible, so that we can immediately proceed with construction. The other copy is for your records.

Very truly yours,

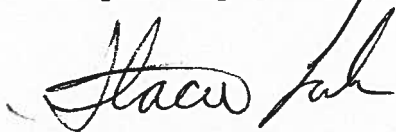

Stacie Lahr
Consumers Energy
One Energy Plaza
Jackson, MI 49201

APPROVED:

MICHIGAN ELECTRIC TRANSMISSION
COMPANY, LLC

By: _____

Date: _____

ANNEX A

Reference No: 06703951/Standish Twp/Arenac County/Slusser

LAND TO BE IMPACTED:

Land located in the Township of Standish, County of Arenac, State of Michigan, described as follows:

That part of the Southwest 1/4 of Section 08, Township 18 North, Range 5 East.

PROPOSED USE:

Constructing a distribution line. New distribution will cross under an existing transmission line. The height of the primary should be 26.7' for the phase and 18.7' for the neutral. See attached 391 form and sketch.

Prepared by:
Stacie M Lahr 08/28/07
Consumers Energy Company
EP7-436
One Energy Plaza
Jackson, MI 49201



Date: September 12, 2007

To: Barbara Mention/Fernando Guevara
Real Estate and Rights of Way
ITC

From: Ashley DuPree
Engineering
ITC

Subject: UAR071308/CU-285
06703951/Standish Twp/Arenac County/Slusser
Single Phase, 14.4kV Distribution Line – Standish Township

This request is hereby approved

Approved

by: David Doubley
David Doubley
Engineer



Real Estate and Claims Division

Project No: UAR071308
CU-285

Date: September 4, 2007

To: David Doubley
Engineering

From: Fernando Guevara
Real Estate

Subject: Single Phase, 14.4 kV Distribution Line - Standish Township,
Section 08, Arenac County, Michigan.
CE Reference No: 06703951/Standish Twp/Arenac County/Slusser

The attached request was received from Consumers Energy, who owns the property highlighted in green on attached map. Consumers Energy is proposing to construct a distribution line. The new distribution line will cross under an existing transmission line (5N) Duquite to Twining. According to Jessica A Slusser from CE System Planning the height of the primary should be 26.7 for the phase and 18.7 for the neutral. Furthermore, pursuant to the Amended and Restated Easement Agreement, METC/ITC needs to submit a response letter to CE by **September 28, 2007**.

Please review and return to my attention with your recommendations/comments.

Attachments

CONSUMERS ENERGY
NOTIFICATION OF PROPOSED LINE CONSTRUCTION
REQUIRING COORDINATION WITH HVD AND/OR TRANSMISSION LINES

Send two (2) copies to:

Transmission Lines Design and Standards

Att: Justin Lancaster

Jackson, Michigan

TO BE FILLED IN BY SYSTEM OWNER / ENGINEER / CES

Headquarters Standish

Work Order No. 06703951

Date 8/17/07

PROPOSED DISTRIBUTION CONSTRUCTION

Sketch Attached Yes No

Primary:

Voltage 14.4 Phase 1

No. of Wires 2 Crossarms Per Pole ---

Wire Size 1/0 Length of Crossarms ---

Distance Below Transmission _____

Skip-Span Yes No

Secondary:

No. of Wires none Wire Size ---

Other Details: _____

EXISTING DISTRIBUTION FACILITIES

Description: _____

LOCATION

Township Standish

County Arenac

Town 18N Range 5E Section 08

Transmission Line Involved Duquite 138kv

Transmission Pole No. T1275

PROPOSED COMMUNICATION CONSTRUCTION
TO BE FILLED IN BY FIELD TECHNICIAN

Cable Dia. _____

Weight/ft. _____

Strand Size _____

Tension _____

Pole Attachment Height _____

Map # _____ Pole # _____

TO BE FILLED IN BY TRANSMISSION LINES DESIGN
AND STANDARDS OR METC

Clearance/Attachment Approved

Clearance/Attachment NOT Approved

Clearance requires further verification Yes No
with Power System Analysis

Structural Integrity - Engineering Required Yes No

Calculated assuming STE rating of _____ °F Cond Temp

Checked By _____ Date _____

GWO No. _____

METC Line

REMARKS:

Prepared By Jessica Slusser, Standish Date 8/17/07
System Planning and Performance / Electric Service

Reviewed By _____ Date _____
Transmission Lines Design and Standards

Reviewed By _____ Date _____
METC

METC lines are subject to the easement rights of METC. Your request has been forwarded to Real Estate for processing and will require a 30-day period prior to approval.



Jessica A
 Slusser/Sg/Consumers/CMS
 08/17/2007 02:00 PM

To Justin A Lancaster/Pr/Consumers/CMS@CMS
 cc
 bcc
 Subject FORM 391 approval



palmer rd, form 391.doc



Arenac Co, Standish Twp T18N R5E Sec 08

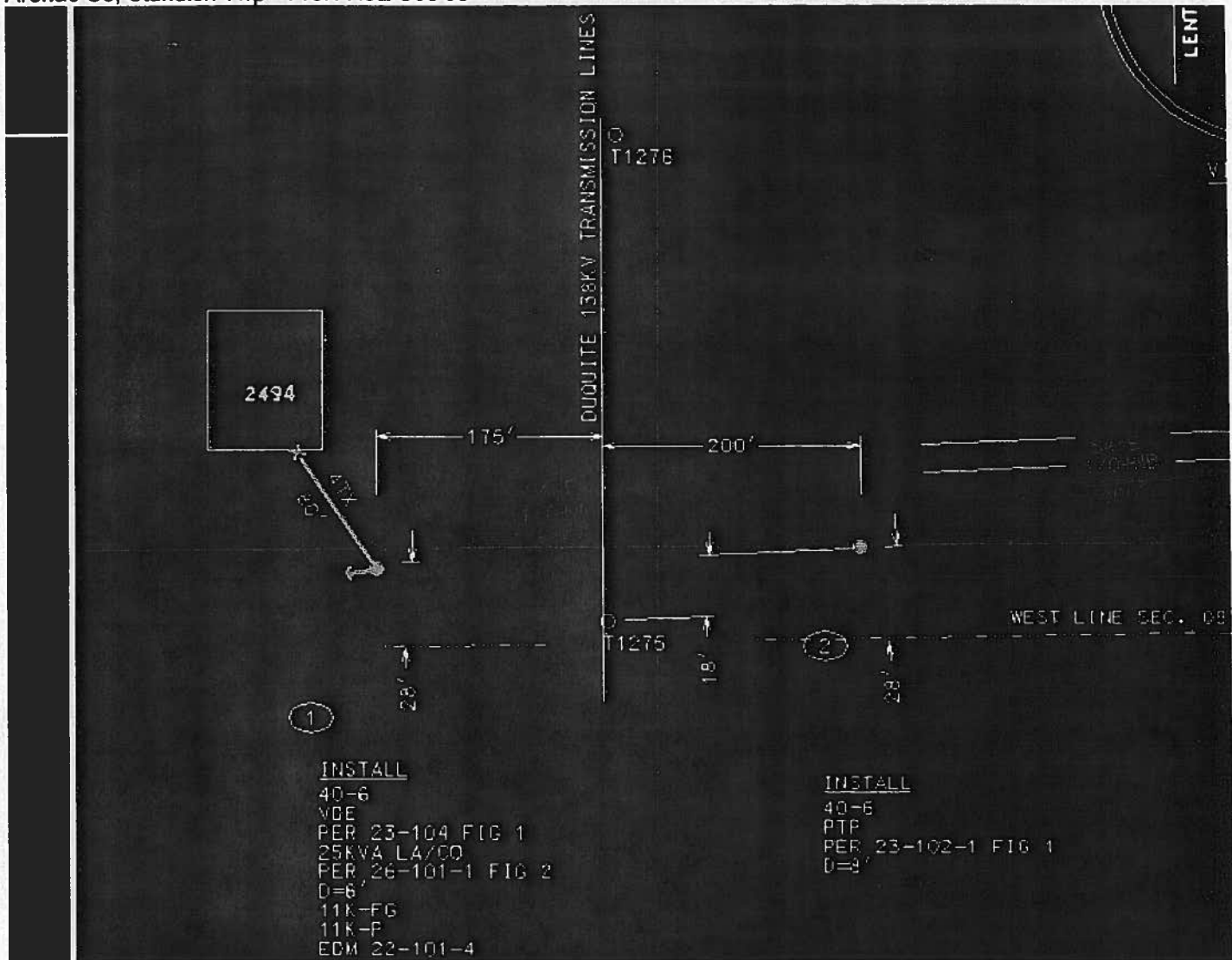

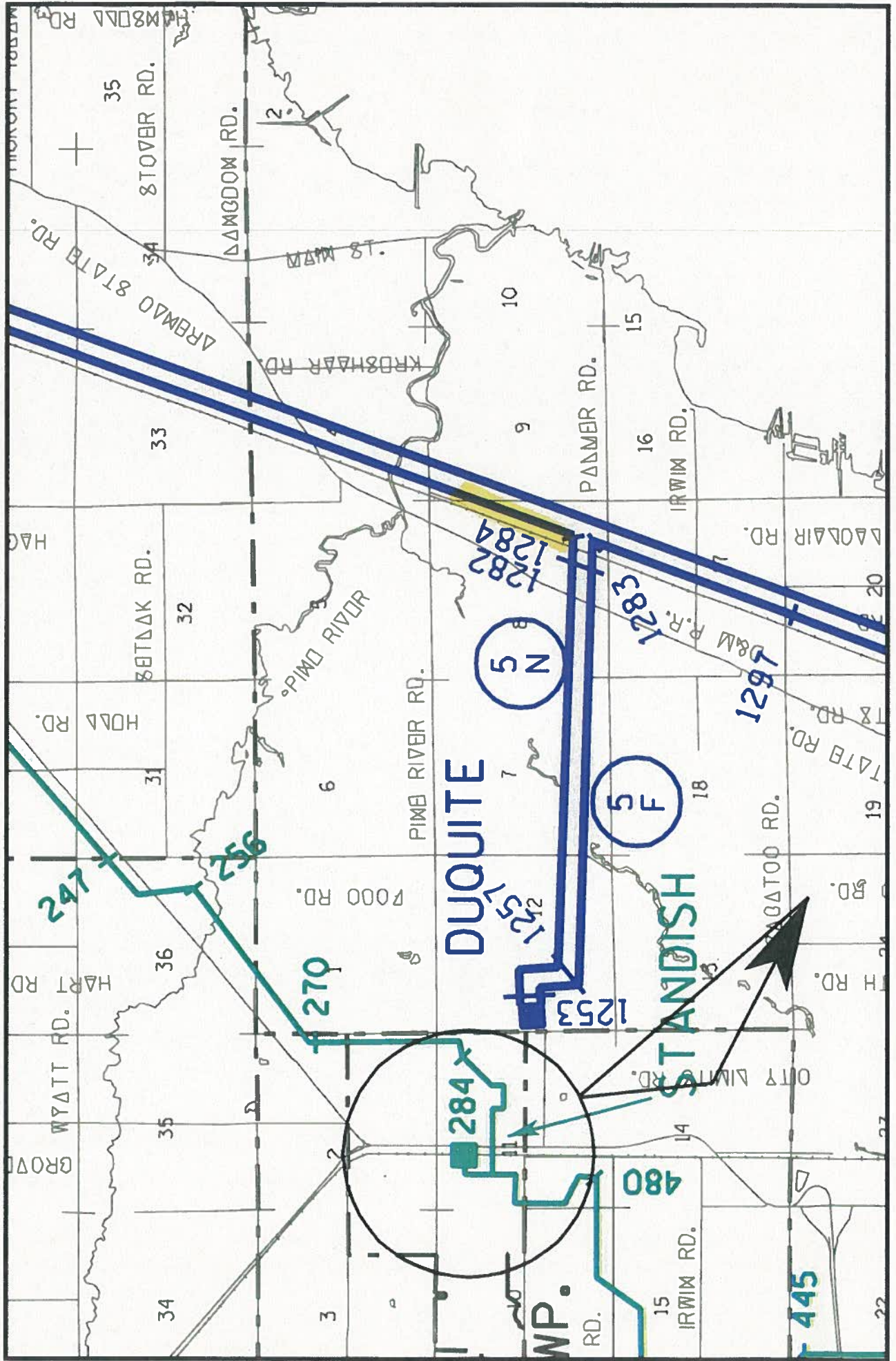

ARENAC CO. T.18N. R. 5E.

STANDISH TWP. MAP No. 2
E. PORTION

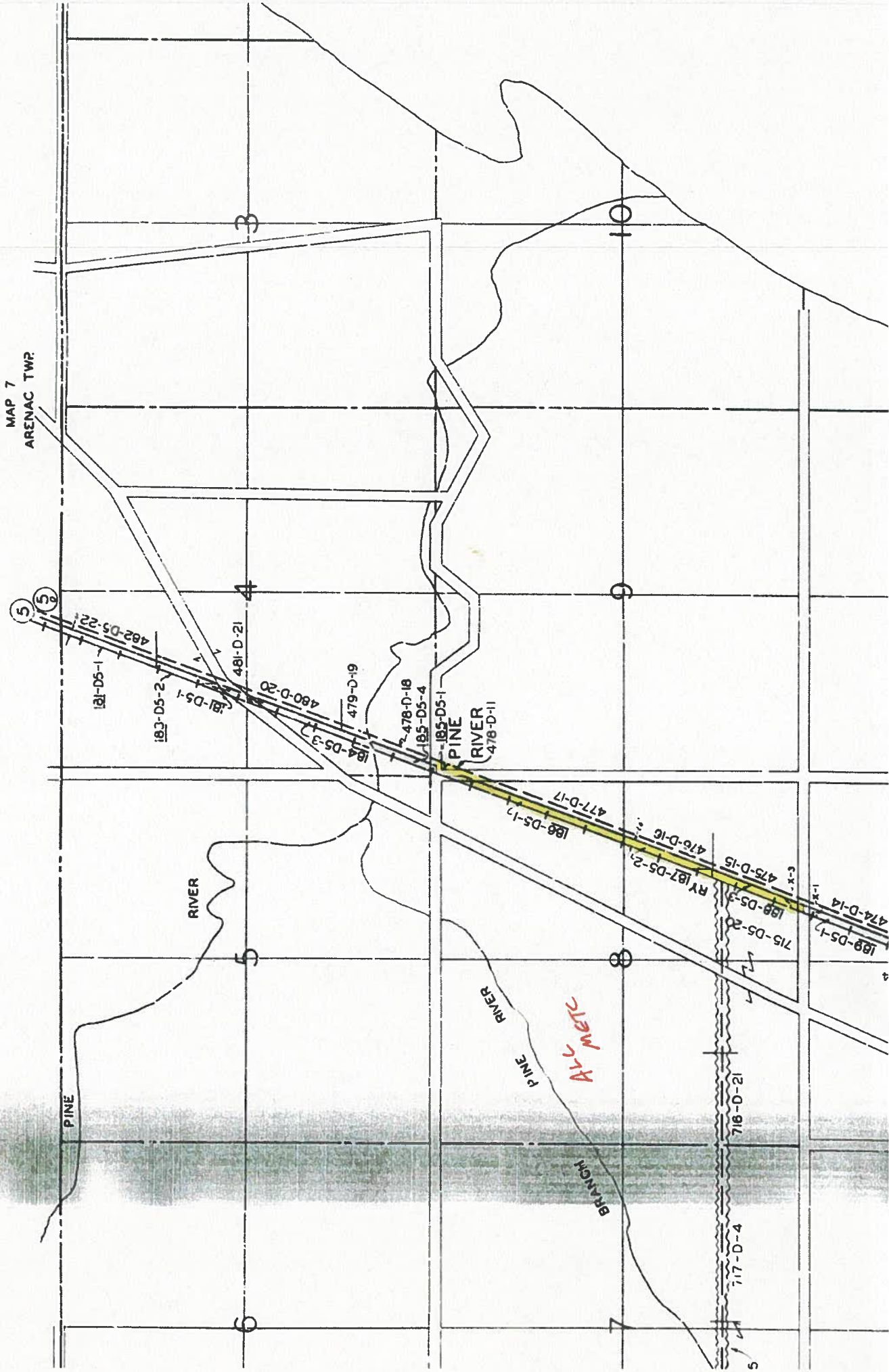

SCALE 1" = 1000'
REDUCED SCALE 1" = 2000'

A.L. METE

EAST PART STANDISH

T.18N.-R.5E. 11

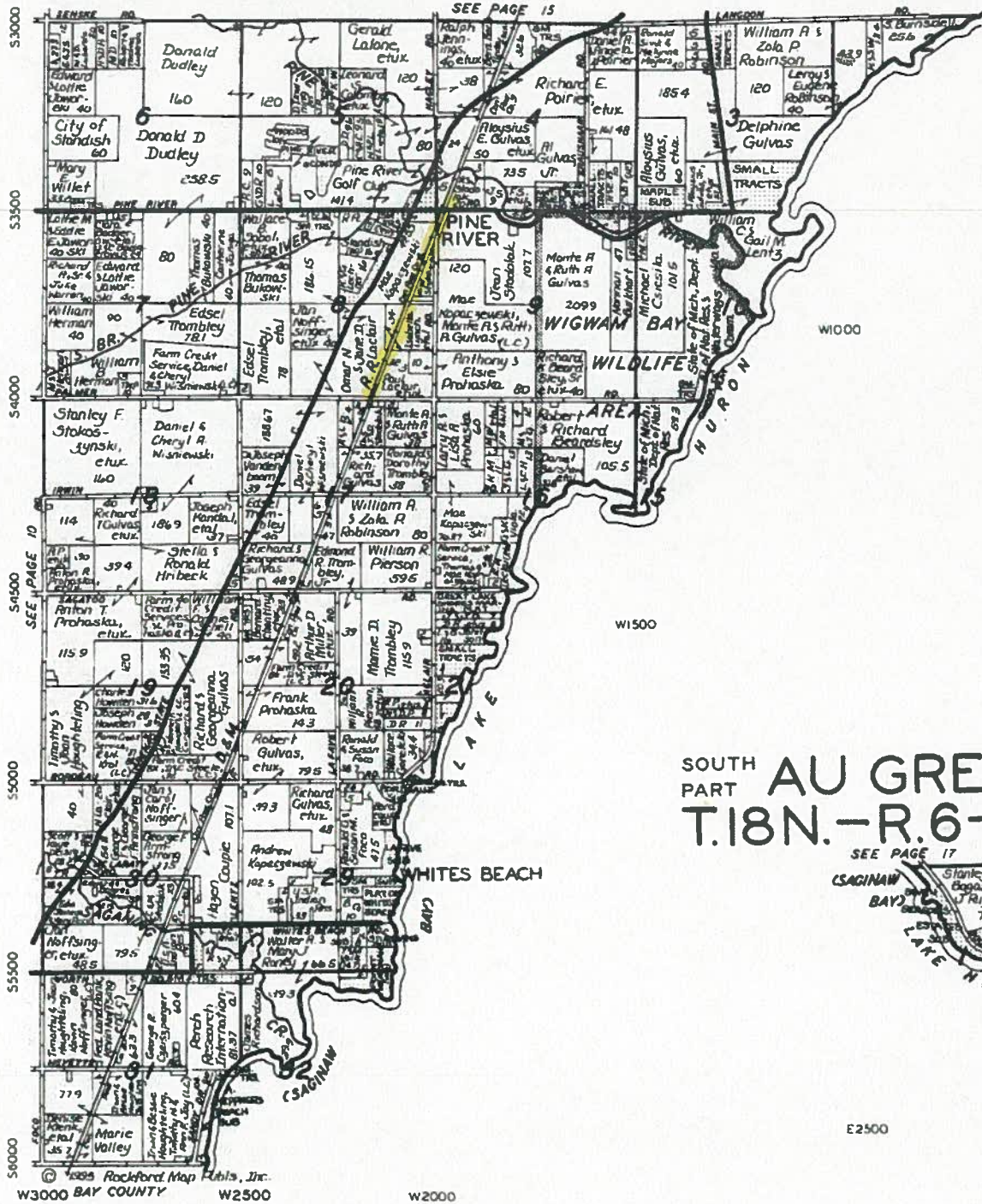

SOUTH PART AU GRES T.18N.-R.6-7E.

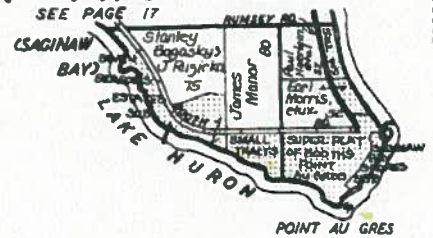

SEE PAGE 17

R.6E ← → R.7E

E2500 E3000

Arenac County, Mich.



Jessica A
Slusser/Sg/Consumers/CMS
08/24/2007 12:01 PM

To Stacie M Lahr/Pr/Consumers/CMS@CMS
cc
bcc
Subject Re: 391 form 

The height of the primary should be 26.7' for the phase and 18.7' for the neutral.

Stacie M Lahr/Pr/Consumers/CMS



Stacie M
Lahr/Pr/Consumers/CMS
08/24/2007 10:31 AM

To Jessica A Slusser/Sg/Consumers/CMS@CMS
cc
Subject 391 form

Jessica,
I need to know the height from the ground at the crossing.

Stacie Lahr
Business Services Real Estate
Consumers Energy Company
One Energy Plaza, EP7-436
Jackson, MI 49201

Phone: 517-788-2436
Fax: 517-788-1216
smlahr@cmsenergy.com