

A CMS Energy Company

March 19, 2012

Michigan Electric Transmission Company,
an ITC Company
Attn: Fernando Guevara
27175 Energy Way
Novi, MI 48377-3639

Attention: Executive Vice President and Chief Operating Officer

SUBJECT: Proposed: Distribution work in area of METC
138kV Transmission Line – Belding 77Y/2D
Reference: Arenac/Standish/1015010294/Harvey

REFERENCE: Amended and Restated Easement Agreement (the "Agreement") dated April 29, 2002, between Consumers Energy Company ("Consumers") and Michigan Electric Transmission Company, now Michigan Electric Transmission Company, LLC ("METC")

Pursuant to Section 7.1 of the Agreement, Consumers hereby notifies METC that Consumers is proposing to install or remove/replace a Phase 3 14.4kV on existing single phase distribution line within an existing METC transmission line on certain land that METC has an interest under the Agreement. The location of the land on which said work will be performed, and a further description of the intended use, are set forth on "Annex A", attached to this letter.

Under said Section 7.1 of the Agreement, METC must within 30 days of this notice notify Consumers, as "Initiating User," of whether or not METC approves the proposed use as a Compatible Use. If you do not notify us either way within 30 days of this notice, then, as provided in said Section 7.1, METC will be deemed to have approved the proposed use as being a Compatible Use. We would appreciate, however, receiving METC's express approval of the proposed use as being a Compatible Use as soon as possible

so that we can start work without delay.

Page Two

Reference No: Arenac/Standish/1015010294/Harvey

This letter is being sent to you in duplicate. If METC agrees that the proposed use is a Compatible Use, please indicate that by signing and returning a copy of this letter to us as soon as possible, so that we can immediately proceed with construction. The other copy is for your records.

Sincerely,



Marcia A Losert, EP7-455
Real Estate Technical Analyst
Consumers Energy Company
One Energy Plaza
Jackson, MI 49201

APPROVED:

Michigan Electric Transmission Company, LLC (a Michigan limited liability company)

By: Michigan Transco Holdings, Limited Partnership, a Michigan limited partnership, its sole member

By: METC GP Holdings, II, LLC, a Michigan limited liability company, its General Partner

By: METC GP Holdings, Inc., a Michigan corporation, its sole member and sole manager

By: _____
Christine Mason Soneral
Vice President and General Counsel-Utility Operations of ITC Holdings Corp.

ANNEX A

Reference No: Arenac/Standish/1015010294/Harvey

LAND TO BE IMPACTED:

That certain parcel of land in the Township of Standish, County of Arenac, State of Michigan, described as follows:

Located in Section 30, T18N, R5E of Standish Township, Arenac County, Michigan.

PROPOSED USE:

Consumers is proposing to install and/or remove and place a Phase 3, 14.4KV distribution line that runs east/west and under the area of METC 138 & 345 kV Lines Au Sable & Iosco Karn.

Please see specifications on attached form 391 and drawings.

Transmission Towers: 1317 through 4532



Real Estate and Claims Division

**Project No: UAR0122702
CU-596**

Date: March 20, 2012

To: Ashley Dupree (Towers Group)

From: Fernando Guevara (Real Estate)

Subject: Proposed Emergency Flooding Relief Ditch
CE Reference No. Arenac/Standish/1015010294/Harvey

ITC received a request from Consumers Energy for proposed work in area of METC 138kV transmission line – Belding 77Y/2D. Consumers Energy is proposing to install and/or remove and place a Phase 3, 14.4kV distribution line that runs East/West and under the area of METC 138 & 345 kV lines, Au Sable & Iosco Karn. Furthermore, pursuant to the Amended and Restated Easement Agreement, METC/ITC needs to submit a response letter to CE by **April 3, 2012**.

Please review and return to my attention with your recommendations/comments.

Attachments

MAR 09 2012

CONSUMERS ENERGY
NOTIFICATION OF PROPOSED LINE CONSTRUCTION
REQUIRING COORDINATION WITH HVD AND/OR TRANSMISSION LINES

Send two (2) copies to:

HVD Lines Design and Standards

Att: _____

Jackson, Michigan

received
3-14-12

TO BE FILLED IN BY SYSTEM OWNER / ENGINEER / CES	
Headquarters	<u>STANDISH</u>
Notification No.	<u>1015010294</u>
Date	<u>03/01/12</u>

PROPOSED DISTRIBUTION CONSTRUCTION

Sketch Attached Yes No

Primary:

Voltage 14.4KV Phase 3

No. of Wires 4 Crossarms Per Pole 4

Wire Size 336 & 1/0 ACSR Length of Crossarms 8'

Distance Below Transmission _____

Skip-Span Yes No

Secondary:

No. of Wires _____ Wire Size _____

Other Details: _____

PROPOSED COMMUNICATION CONSTRUCTION TO BE FILLED IN BY FIELD TECHNICIAN	
Cable Dia.	_____
Weight/ft.	_____
Strand Size	_____
Tension	_____
Pole Attachment Height	_____
Map #	_____ Pole # _____

EXISTING DISTRIBUTION FACILITIES

Description: _____

LOCATION

Township STANDSH Standish

County ARENAC

Town 18N Range 05E Section 30

Transmission Line Involved AU SABLE & IOSCO KARN

Transmission Pole No. 1317 & 4532

TO BE FILLED IN BY HVD LINES DESIGN AND STANDARDS OR METC	
Clearance/Attachment Approved	<input type="checkbox"/>
Clearance/Attachment NOT Approved	<input type="checkbox"/>
Clearance requires further verification with Power System Analysis	<input type="checkbox"/> Yes <input type="checkbox"/> No
Structural Integrity - Engineering Required	<input type="checkbox"/> Yes <input type="checkbox"/> No
Calculated assuming STE rating of _____ °F Cond Temp	
Checked By <u>MJ Newsome</u> Date <u>3-12-12</u>	
Order No.	_____

REMARKS:

* METC Lines

Prepared By _____ Date _____
System Planning and Performance / Electric Service

Reviewed By Evangeline P. H. Date 3/12/12
HVD Lines Design and Standards

Reviewed By _____ Date _____
METC

METC lines are subject to the easement rights of METC. Your request has been forwarded to Real Estate for processing and will require a 30-day period prior to approval.



ARENAC CO
STANDISH TWP
T18N R5E SEC.30

MILE MARKER
24

STURMAN RD
(66' R/W)

NORTH RD
(66' R/W)

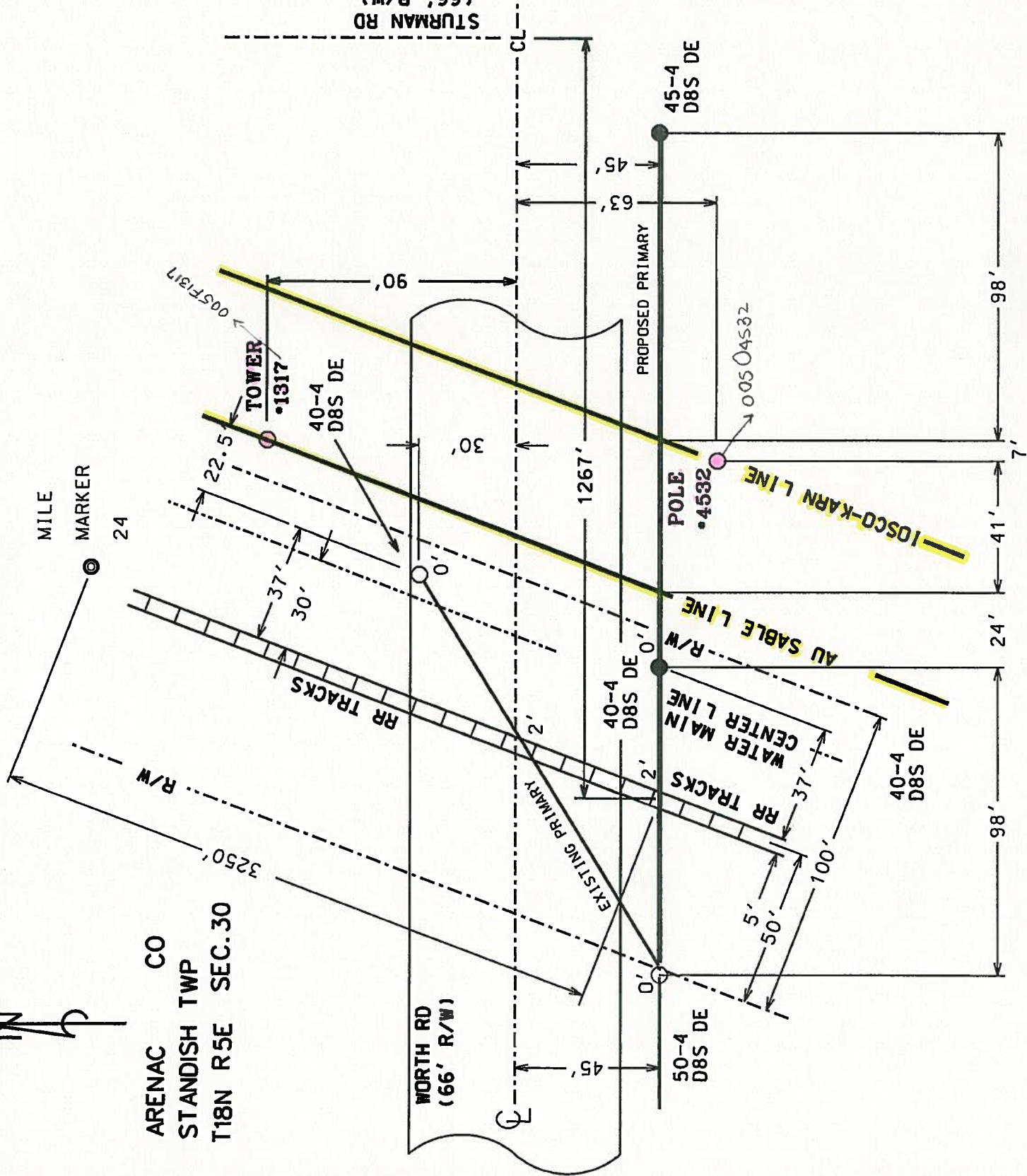

SagLine

Friday, March 09, 2012

File: D:\Documents and Settings\mwagge\Desktop\SAGANING WATER PLANT PRINTS\SPAN 2 50 DEG SAG NEW POLE.pro

Span Length (ft): 170

Circuit 1

Primary Conductor: 336 ACSR (26/7)
Neutral Conductor: 1/0 ACSR (6/1)

Sag (in): 18 @ 50° F
Sag (in): 9 @ 50° F

Ruling Span (ft): 200
Ruling Span (ft): 200

Pole #1 - Length (ft): 40
Pole #2 - Length (ft): 40

Setting Depth (Ft): 6
Setting Depth (Ft): 6

Elevation (ft): 0
Elevation (ft): 0

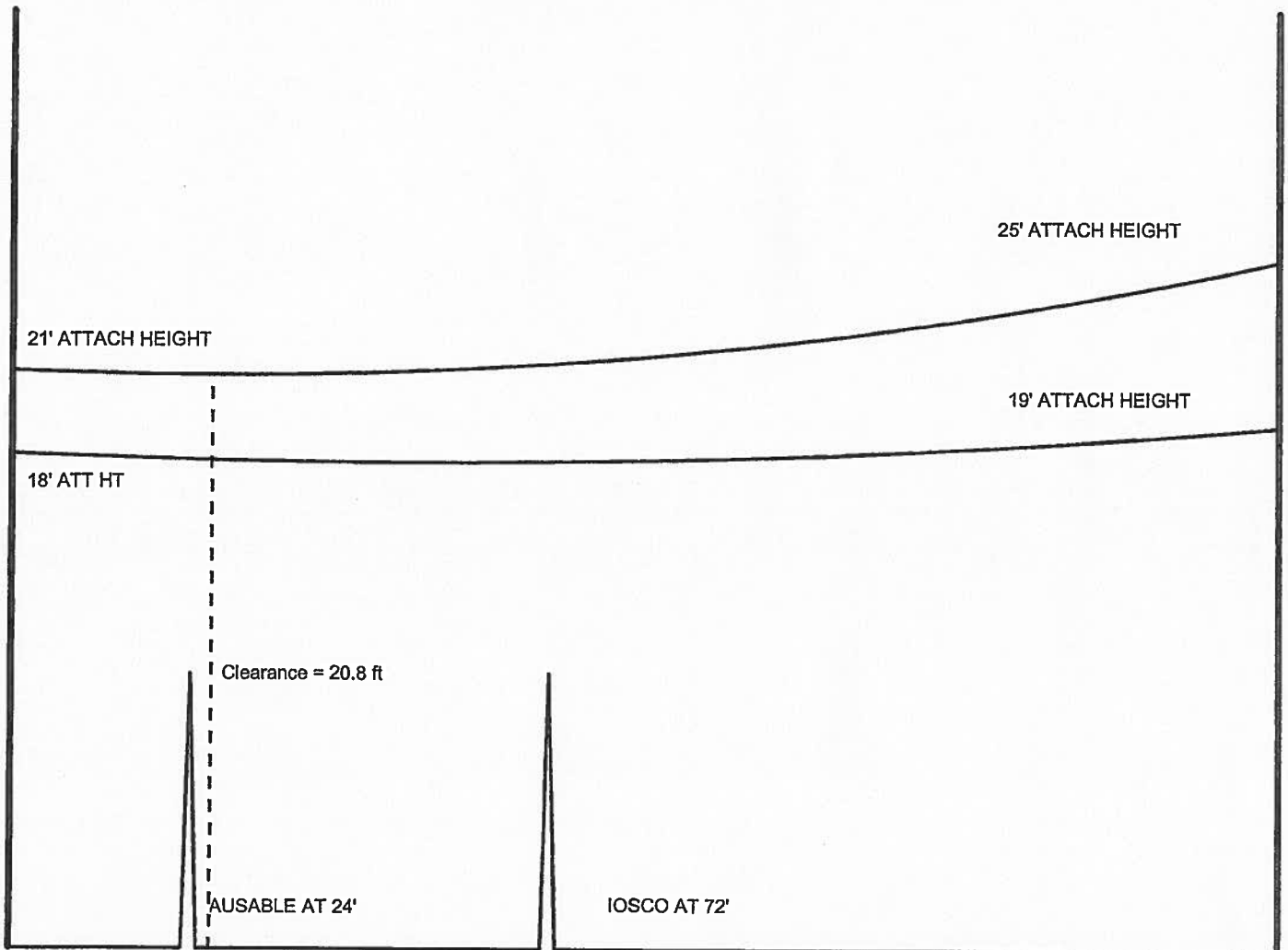

ARENAC CO. T.18N. R.5E.

STANDISH TWP.
E. PORTION

Map No. 2

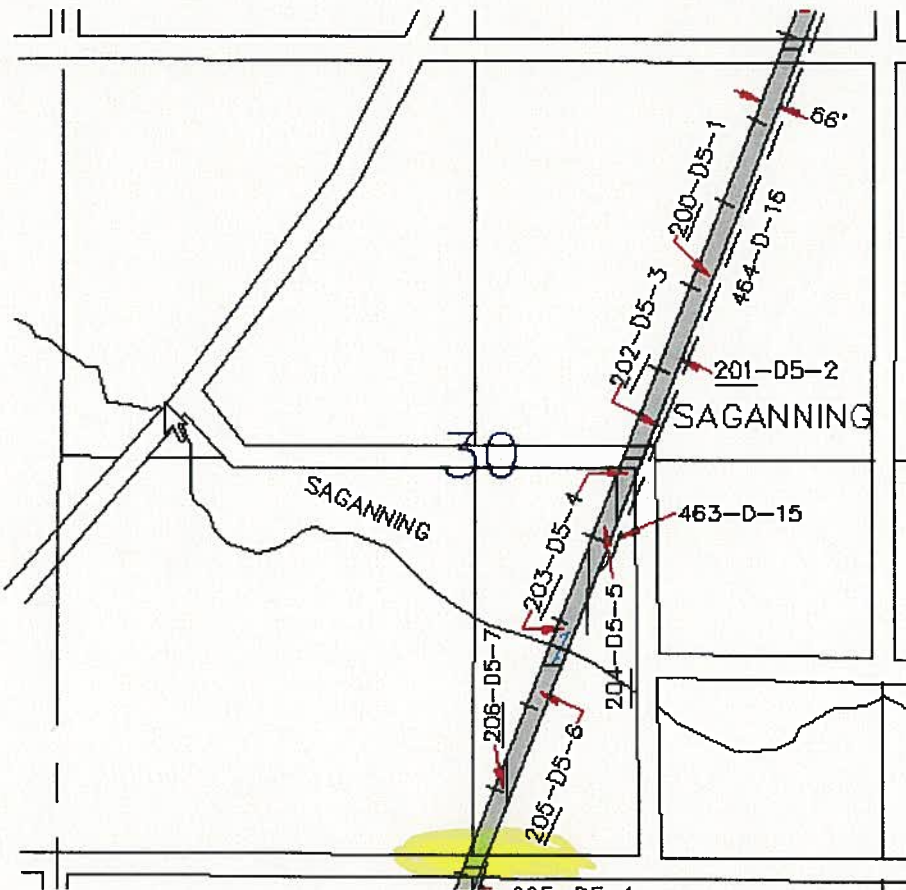

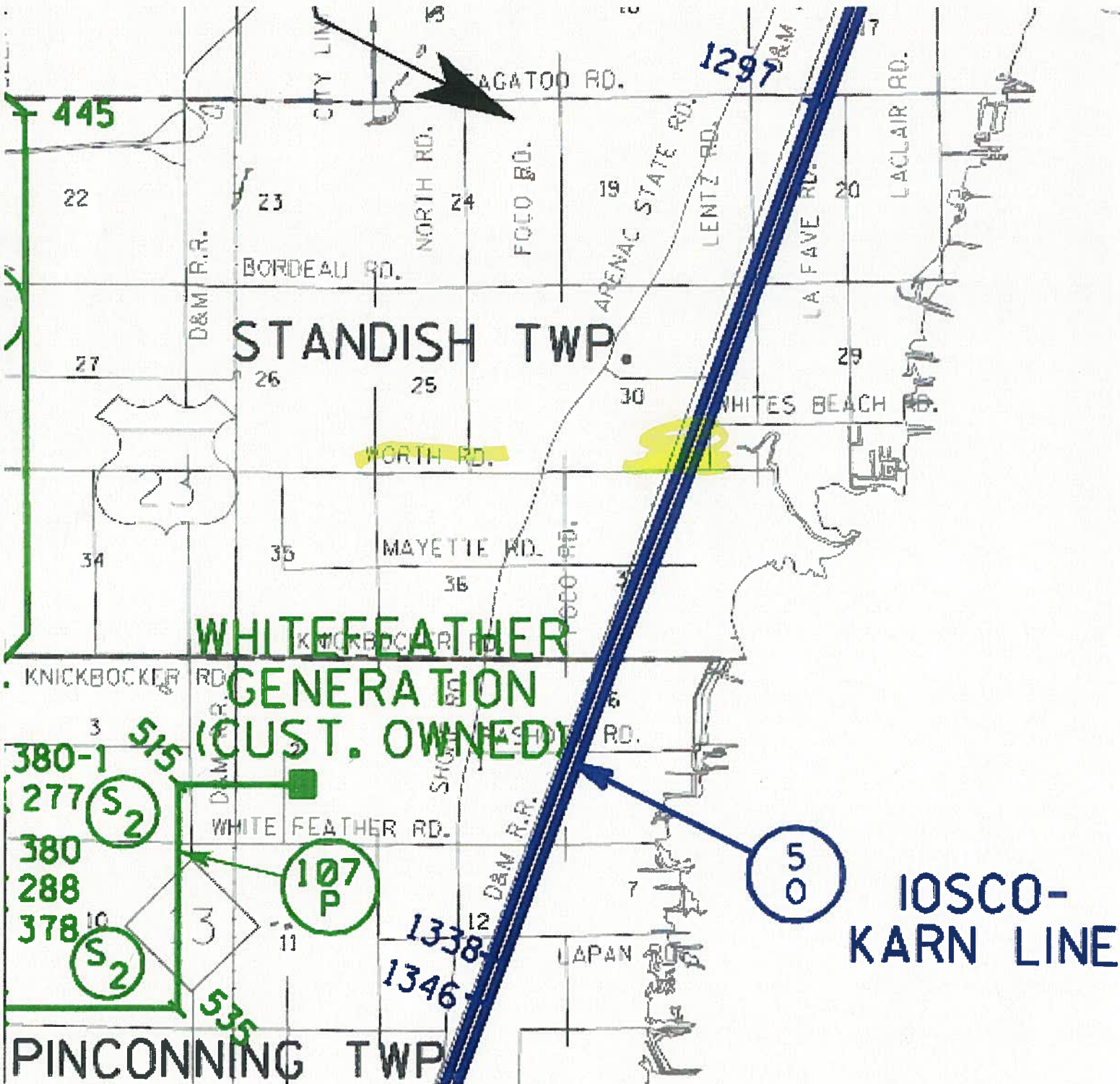

445

1297

STANDISH TWP.

WHITEFEATHER
GENERATION
(CUST. OWNED)

380-1

277

S₂

380

288

378

S₂

107
P

50

IOSCO-
KARN LINE

PINCONNING TWP

at the South boundary line of the Northwest 1/4 of the Southeast 1/4 of Section 30, Township 18 North, Range 5 East and extending thence Northerly and Easterly along said Railway Right of Way to the West line of land now or formerly owned by Cabay.

204-D5-5 A strip of land 4 rods in width along and adjoining and parallel with the Easterly line of the Detroit & Mackinac Railway Right of Way across all that part of the West 6 acres of the East 18 acres of the Northwest 1/4 of the Southeast 1/4 of Section 30, Township 18 North, Range 5 East, lying East of the Detroit & Mackinac Railway Right of Way.

205-D5-6 A strip of land 4 rods wide on the East side of, parallel to and adjacent to the right of way of the Detroit and Mackinac Railroad Company, commencing at the North line of the SW 1/4 of the SE 1/4 of Section 30, Township 18 North, Range 5 East, and extending thence Southerly and Westerly alongside of said right of way, about 52 rods to the East line of land now or formerly owned by P B Cameron.

Also, a strip of land 4 rods wide on the East side of, parallel to and adjacent to the right of way of the Detroit and Mackinac Railroad Company, commencing at the North line of the NW 1/4 of the NE 1/4 of Section 31, Township 18 North, Range 5 East, and extending thence Southerly and Westerly alongside of said right of way about 21-1/2 rods to the East line of the NE 1/4 of the NW 1/4 of said Section 31, Township 18 North, Range 5 East.

206-D5-2 A strip of land 4 rods in width on the East side of and along and adjoining the Detroit & Mackinac Railway Right of Way, commencing at the South line of the Southwest 1/4 of the Southeast 1/4 of Section 30 and extending thence Northerly and Easterly along the Easterly side of said Railway Right of Way to the West line of land now or formerly owned by Bradley, also a strip of land 4 rods in width on the East side of and along and adjoining the Detroit & Mackinac Railway Right of Way, commencing at the South line of the Northeast 1/4 of the Northwest 1/4 of Section 31 and extending thence Northerly and Easterly along the Easterly side of said Railway Right of Way to the West line of land now or formerly owned by Bradley, all in Township 18 North, Range 5 East.

207-D5-3 A strip of land 4 rods in width, along and adjoining and parallel to the Easterly line of the Detroit & Mackinac Railway Right of Way across the South 1/2 of the Northwest 1/4 of Section 31, Township 18 North, Range 5 East.

209-D5-5 A strip of land 4 rods in width along and adjoining the East line of the right of way of the Detroit and Mackinac Railway across all that part of the Southeast 1/4 of the Southwest 1/4 of Section 31, Town 18 North, Range 5 East, lying East of the D & M Railway.

169.1-D318-1 Township 19 North, Range 3 East, Township of Adams:

Section 6: East 330 feet of Section 6 and

Section 7: East 330 feet of NE 1/4 of NE 1/4.

Section 17: Part of S 1/2, Beginning at S 1/4 post of said section, thence S 89° 25' 10" W along South section line 9.90 feet, N 47° 16' 20" W 1,829.80 feet to West 1/8 line, N 01° 29' 17.5" W along West 1/8 line 460.44 feet, S 47° 16' 20" E 2,500.98 feet to South section line, S 89° 25' 10" W along section line 471.20 feet to point of beginning.

Section 18: Part of SE 1/4 of NE 1/4, Beginning at East 1/4 post of said section, thence S 88° 38' 15" W along East-West 1/4 line 123.86 feet, N 47° 16' 20" W 287.44 feet, N 01° 27' 10" W 1,119.40 feet to North 1/8 line, N 88° 39' 02.5" E along North 1/8 line 330.00 feet to East section line, S 01° 27' 10" E along East section line 1,319.32 feet to point of beginning.

Section 20: Part of SE 1/4 of NE 1/4, Beginning at East 1/4 post of said section, thence N 01° 21' W along East section line 561.91 feet, N 47° 16' 20" W 1,101.52 feet to North 1/8 line, S 89° 24' 10" W along North 1/8 line 480.95 feet, S 47° 16' 20" E 1,311.59 feet, S 01° 21' E 417.86 feet to East-West 1/4 line, N 89° 23' 10" E along 1/4 line 330.03 feet to point of beginning.

Township 19 North, Range 3 East, Township of Adams:

Section 32: Part of SW 1/4 of NE 1/4, Commencing at NE section corner, S 89° 33' 50" W along North section line 470.01 feet, South 19° 07' 50" W 2,345.10 feet to East 1/8 line to point of beginning, thence S 39° 36' W 536.45 feet to East-West 1/4 line, N 89° 27' 40" E along East-West 1/4 line 354.00 feet to East 1/8 line, N 01° 41' 25" W along East 1/8 line 410.19 feet to point of beginning.

Township 20 North, Range 3 East, Township of Moffatt:

Section 29: East 330 feet of W 1/2 of NW 1/4, Part of SW 1/4, Commencing at SW section corner, N 88° 51' 10" E along South section line 972.61 feet to point of beginning, thence N 88° 51' 10" E along South section line 340.16 feet to West 1/8 line, N 00° 57' 20" W along West 1/8 line 1,306.99 feet to South 1/8 line, S 89° 10' 45" W along South 1/8 line 330.0 feet, S 00° 57' 20" E 1,267.69 feet, S 12° 53' 40" W 42.45 feet to point of beginning.

Section 31: Part of SE 1/4, Beginning at SE section corner of said section, thence N 01° 06' 30" W along East section line 1,358.58 feet, S 12° 53' 40" W 1,321.37 feet, S 00° 48' 20" E 74.77 feet, to South section line, N

A0000114

Exhibit A-Part I, Arenac County, Page: 3

You might want to note this for future reference Marcia