

September 14, 2007

Michigan Electric Transmission, an ITC Company
C/O Fernando Guevara
39500 Orchard Hill Place, Suite 200
Novi, MI 48375

Attention: Fernando Guevara, Property Management Specialist

SUBJECT: Three Phase, 14400/24900 Volt Distribution line
Reference No: 06678217/Standish Twp/Arenac County/Agge

REFERENCE: Amended and Restated Easement Agreement (the "Agreement") dated April 29, 2002, between Consumers Energy Company ("Consumers") and Michigan Electric Transmission Company, now Michigan Electric Transmission Company, LLC ("METC")

Pursuant to Section 7.1 of the Agreement, Consumers hereby notifies METC that Consumers intends to construct an underground distribution line on certain land in which METC has an interest under the Agreement. The location of the land on which said line will be constructed, and a further description of the intended use, are set forth-on "Annex A", attached to this letter.

Under said Section 7.1 of the Agreement, METC must within 30 days of this notice notify Consumers, as "Initiating User," of whether or not METC approves the proposed use as a Compatible Use. If you do not notify us either way within 30 days of this notice, then, as provided in said Section 7.1, METC will be deemed to have approved the proposed use as being a Compatible Use. We would appreciate, however, receiving METC's express approval of the proposed use as being a Compatible Use as soon as possible so that we can start work without delay.

September 14, 2007

Page Two

Reference No: 06678217/Standish Twp/Arenac County/Agge

This letter is being sent to you in duplicate. If METC agrees that the proposed use is a Compatible Use, please indicate that by signing and returning a copy of this letter to us as soon as possible, so that we can immediately proceed with construction. The other copy is for your records.

Very truly yours,

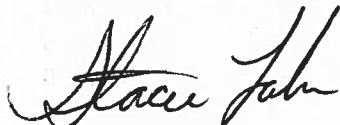

Stacie Lahr
Consumers Energy
One Energy Plaza
Jackson, MI 49201

APPROVED:

MICHIGAN ELECTRIC TRANSMISSION
COMPANY, LLC

By: _____

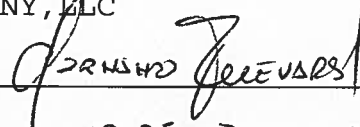

Date: _____

10-25-07

ANNEX A

Reference No: 06678217/Standish Twp/Arenac County/Agge

LAND TO BE IMPACTED:

Land located in the Township of Twp, County of County, State of Michigan, described as follows:

That part of the East 1/2 of Section 30, Township 18 North, Range 5 East, running along and West of Sturman Road.

PROPOSED USE:

New distribution to run underground to east under transmission lines. See attached 391 form and sketch.

Prepared by:
Stacie M Lahr 09/14/07
Consumers Energy Company
EP7-436
One Energy Plaza
Jackson, MI 49201



Date: September 25, 2007

To: Barbara Mention/Fernando Guevara
Real Estate and Rights of Way
ITC

From: Ashley DuPreé
Engineering
ITC

Subject: **UAR071332/CU-298**
06678217/Standish Twp/Arenac County/Agge
Three Phase, 14400/24900 Volt Distribution Line

This request is hereby approved under the following conditions:

1. No disturbance of soil shall take place within 20 feet of the electric transmission tower.

Approved

by: David Doubley
David Doubley
Engineer



Real Estate and Claims Division

Project No: 0AR071332
CU-298

Date: September 18, 2007

To: David Doubley
Engineering

From: Fernando Guevara
Real Estate

Subject: Three Phase, 14400/24900 Volt Distribution Line – Standish
Township, Section 30, Arenac County, Michigan.
CE Reference No: 06678217/Standish Twp/Arenac County/Agge

The attached request was received from Consumers Energy. Consumers Energy is proposing to construct a three phase 14440/24900 volt distribution line. The new distribution line will run underground to the east of METC's transmission lines. In addition, pursuant to the Amended and Restated Easement Agreement, METC/ITC needs to submit a response letter to CE by **October 18, 2007**.

Please review and return to my attention with your recommendations/comments.

Attachments

NOTIFICATION OF PROPOSED LINE CONSTRUCTION REQUIRING COORDINATION WITH HVD AND/OR TRANSMISSION LINES

Send two (2) copies to:

Transmission Lines Design and Standards

Att: JUSTIN LANCASTER

Jackson, Michigan

TO BE FILLED IN BY SYSTEM OWNER / ENGINEER / CES

Headquarters STANDISH

Work Order No. 06678217

Date 9/11/07

PROPOSED DISTRIBUTION CONSTRUCTION

Sketch Attached Yes No

Primary:

Voltage 14400/24900 Phase 3

No. of Wires 4 Crossarms Per Pole 2

Wire Size 1/0 Length of Crossarms 8

Distance Below Transmission N/A

Skip-Span Yes No

Secondary:

No. of Wires _____ Wire Size _____

Other Details: _____

**PROPOSED COMMUNICATION CONSTRUCTION
TO BE FILLED IN BY FIELD TECHNICIAN**

Cable Dia. _____

Weight/ft. _____

Strand Size _____

Tension _____

Pole Attachment Height _____

Map # _____ Pole # _____

**TO BE FILLED IN BY TRANSMISSION LINES DESIGN
AND STANDARDS OR METC**

Clearance/Attachment Approved

Clearance/Attachment NOT Approved

Clearance requires further verification Yes No
with Power System Analysis

Structural Integrity - Engineering Required Yes No

Calculated assuming STE rating of _____ °F Cond Temp

Checked By _____ Date _____

GWO No. _____

METC Line

EXISTING DISTRIBUTION FACILITIES

Description: _____

LOCATION

Township STANDISH

County ARENAC

Town 18N Range 5E Section 30

Transmission Line Involved AUSABLE LINE

Transmission Pole No. 1317

REMARKS: SETTING PRIMARY POLE PER ATTACHED PRINT. DEAD END TO SE. PRIMARY RISER TO RUN UNDERGROUND TO EAST UNDER TRANSMISSION LINES TO CUSTOMERS PROPERTY LINE.

Prepared By MATT AGGE - STANDISH - 989-846-5101 Date 9/11/07
System Planning and Performance / Electric Service

Reviewed By _____ Date _____
Transmission Lines Design and Standards

Reviewed By _____ Date _____
METC

METC lines are subject to the easement rights of METC. Your request has been forwarded to Real Estate for processing and will require a 30-day period prior to approval.

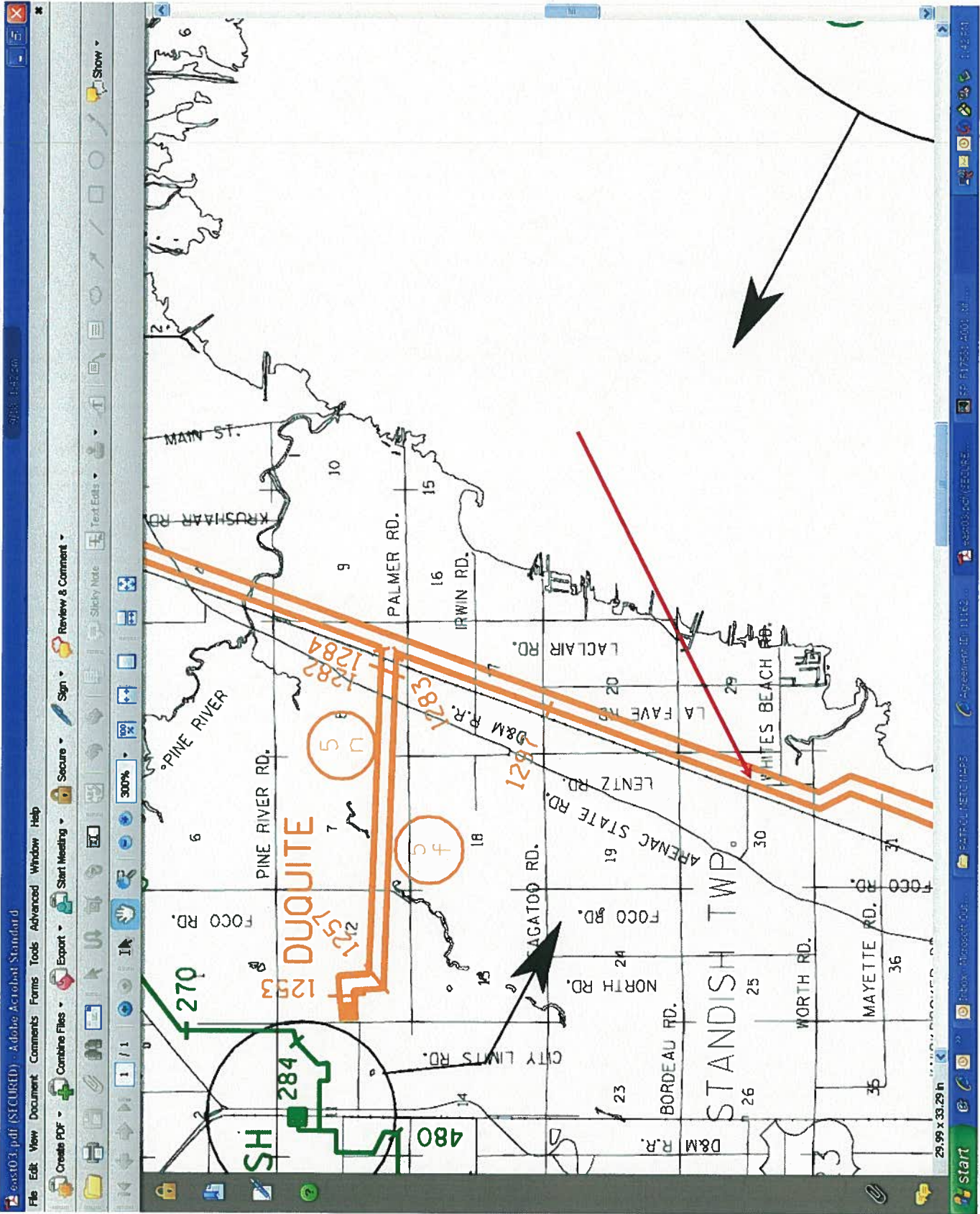

CU-298

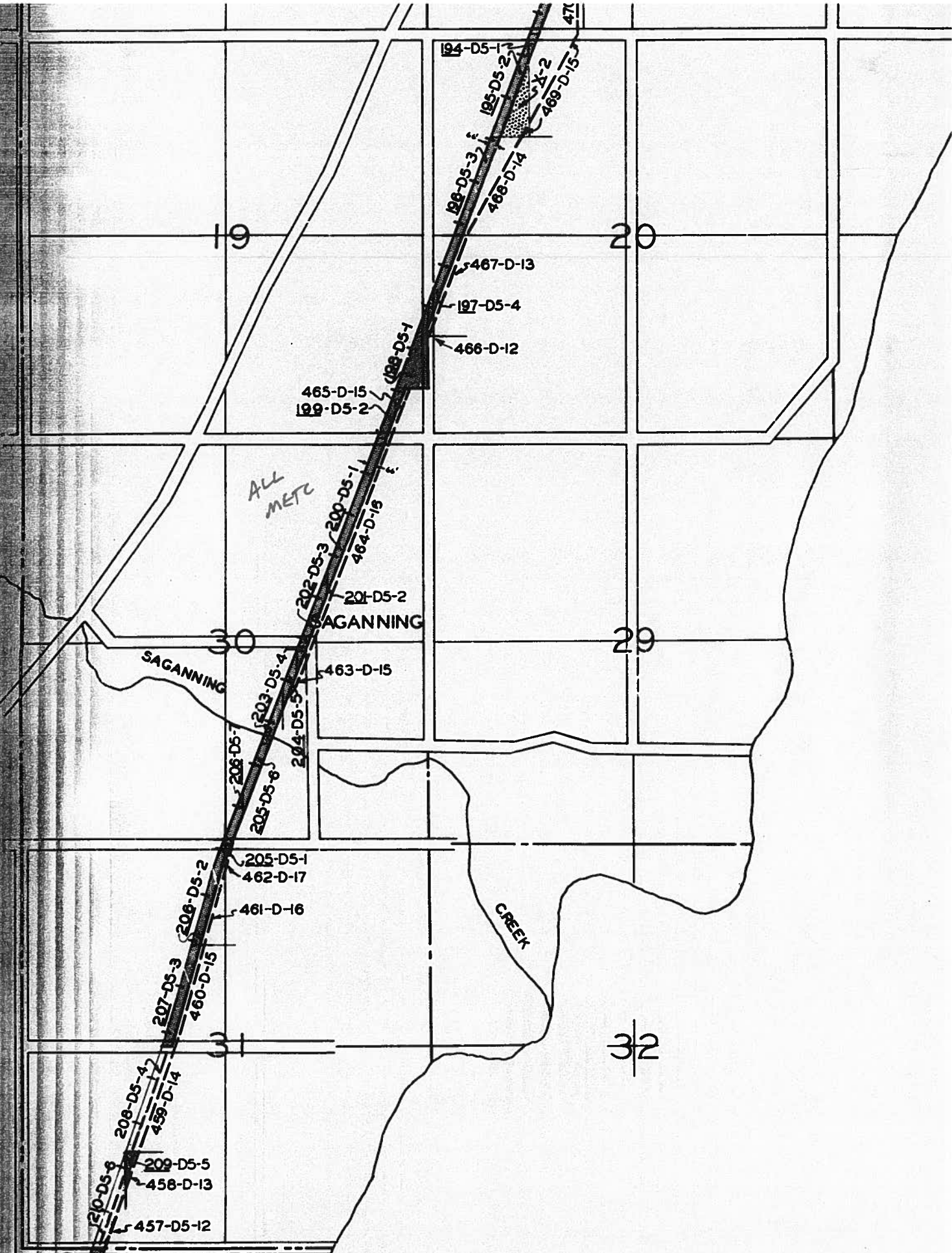

⑤ ⑤
PINCONNING TWP. BAY CO.
MAP 16



ARENAC CO
STANDISH TWP
T18N R5E SEC.30

MILE
MARKER
24

