

August 28, 2007

Michigan Electric Transmission, an ITC Company  
C/O Fernando Guevara  
39500 Orchard Hill Place, Suite 200  
Novi, MI 48375

Attention: Fernando Guevara, Property Management Specialist

SUBJECT: Single Phase, 14.4 kv Distribution line  
Reference No: 06703951/Standish Twp/Arenac County/Slusser

REFERENCE: Amended and Restated Easement Agreement (the "Agreement") dated April 29, 2002, between Consumers Energy Company ("Consumers") and Michigan Electric Transmission Company, now Michigan Electric Transmission Company, LLC ("METC")

Pursuant to Section 7.1 of the Agreement, Consumers hereby notifies METC that Consumers intends to construct a single phase distribution line on certain land in which METC has an interest under the Agreement. The location of the land on which said line will be constructed, and a further description of the intended use, are set forth-on "Annex A", attached to this letter.

Under said Section 7.1 of the Agreement, METC must within 30 days of this notice notify Consumers, as "Initiating User," of whether or not METC approves the proposed use as a Compatible Use. If you do not notify us either way within 30 days of this notice, then, as provided in said Section 7.1, METC will be deemed to have approved the proposed use as being a Compatible Use. We would appreciate, however, receiving METC's express approval of the proposed use as being a Compatible Use as soon as possible so that we can start work without delay.

August 28, 2007

Page Two

Reference No: 06703951/Standish Twp/Arenac County/Slusser

This letter is being sent to you in duplicate. If METC agrees that the proposed use is a Compatible Use, please indicate that by signing and returning a copy of this letter to us as soon as possible, so that we can immediately proceed with construction. The other copy is for your records.

Very truly yours,

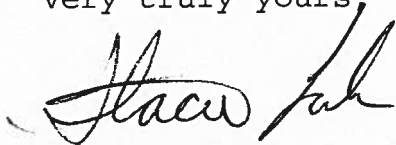

Stacie Lahr  
Consumers Energy  
One Energy Plaza  
Jackson, MI 49201

APPROVED:

MICHIGAN ELECTRIC TRANSMISSION  
COMPANY, LLC

By: \_\_\_\_\_

Date: \_\_\_\_\_

ANNEX A

Reference No: 06703951/Standish Twp/Arenac County/Slusser

LAND TO BE IMPACTED:

Land located in the Township of Standish, County of Arenac, State of Michigan, described as follows:

That part of the Southwest 1/4 of Section 08, Township 18 North, Range 5 East.

PROPOSED USE:

Constructing a distribution line. New distribution will cross under an existing transmission line. The height of the primary should be 26.7' for the phase and 18.7' for the neutral. See attached 391 form and sketch.

Prepared by:  
Stacie M Lahr 08/28/07  
Consumers Energy Company  
EP7-436  
One Energy Plaza  
Jackson, MI 49201



Date: September 12, 2007

To: Barbara Mention/Fernando Guevara  
Real Estate and Rights of Way  
ITC

From: Ashley DuPree  
Engineering  
ITC

Subject: UAR071308/CU-285  
06703951/Standish Twp/Arenac County/Slusser  
Single Phase, 14.4kV Distribution Line – Standish Township

This request is hereby approved

Approved

by: David Doubley  
David Doubley  
Engineer



Real Estate and Claims Division

---

Project No: UAR071308  
CU-285

Date: September 4, 2007

To: David Doubley  
Engineering

From: Fernando Guevara  
Real Estate

Subject: Single Phase, 14.4 kV Distribution Line - Standish Township,  
Section 08, Arenac County, Michigan.  
CE Reference No: 06703951/Standish Twp/Arenac County/Slusser

The attached request was received from Consumers Energy, who owns the property highlighted in green on attached map. Consumers Energy is proposing to construct a distribution line. The new distribution line will cross under an existing transmission line (5N) Duquite to Twining. According to Jessica A Slusser from CE System Planning the height of the primary should be 26.7 for the phase and 18.7 for the neutral. Furthermore, pursuant to the Amended and Restated Easement Agreement, METC/ITC needs to submit a response letter to CE by **September 28, 2007**.

Please review and return to my attention with your recommendations/comments.

Attachments

CONSUMERS ENERGY  
NOTIFICATION OF PROPOSED LINE CONSTRUCTION  
REQUIRING COORDINATION WITH HVD AND/OR TRANSMISSION LINES

Send two (2) copies to:

Transmission Lines Design and Standards

Att: Justin Lancaster

Jackson, Michigan

<b>TO BE FILLED IN BY SYSTEM OWNER / ENGINEER / CES</b>	
Headquarters	<u>Standish</u>
Work Order No.	<u>06703951</u>
Date	<u>8/17/07</u>

**PROPOSED DISTRIBUTION CONSTRUCTION**

Sketch Attached  Yes  No

Primary:

Voltage 14.4 Phase 1

No. of Wires 2 Crossarms Per Pole ---

Wire Size 1/0 Length of Crossarms ---

Distance Below Transmission \_\_\_\_\_

Skip-Span  Yes  No

Secondary:

No. of Wires none Wire Size ---

Other Details: \_\_\_\_\_

<b>PROPOSED COMMUNICATION CONSTRUCTION TO BE FILLED IN BY FIELD TECHNICIAN</b>	
Cable Dia.	_____
Weight/ft.	_____
Strand Size	_____
Tension	_____
Pole Attachment Height	_____
Map #	_____ Pole # _____

**EXISTING DISTRIBUTION FACILITIES**

Description: \_\_\_\_\_

**LOCATION**

Township Standish

County Arenac

Town 18N Range 5E Section 08

Transmission Line Involved Duquite 138kv

Transmission Pole No. T1275

<b>TO BE FILLED IN BY TRANSMISSION LINES DESIGN AND STANDARDS OR METC</b>	
Clearance/Attachment Approved	<input type="checkbox"/>
Clearance/Attachment NOT Approved	<input type="checkbox"/>
Clearance requires further verification with Power System Analysis	<input type="checkbox"/> Yes <input type="checkbox"/> No
Structural Integrity - Engineering Required	<input type="checkbox"/> Yes <input type="checkbox"/> No
Calculated assuming STE rating of _____ °F Cond Temp	
Checked By _____	Date _____
GWO No. _____	

**METC Line**

**REMARKS:**

Prepared By Jessica Slusser, Standish Date 8/17/07  
System Planning and Performance / Electric Service

Reviewed By \_\_\_\_\_ Date \_\_\_\_\_  
Transmission Lines Design and Standards

Reviewed By \_\_\_\_\_ Date \_\_\_\_\_  
METC

**METC lines are subject to the easement rights of METC. Your request has been forwarded to Real Estate for processing and will require a 30-day period prior to approval.**



Jessica A  
 Slusser/Sg/Consumers/CMS  
 08/17/2007 02:00 PM

To Justin A Lancaster/Pr/Consumers/CMS@CMS  
 cc  
 bcc  
 Subject FORM 391 approval



palmer rd, form 391.doc



Arenac Co, Standish Twp T18N R5E Sec 08

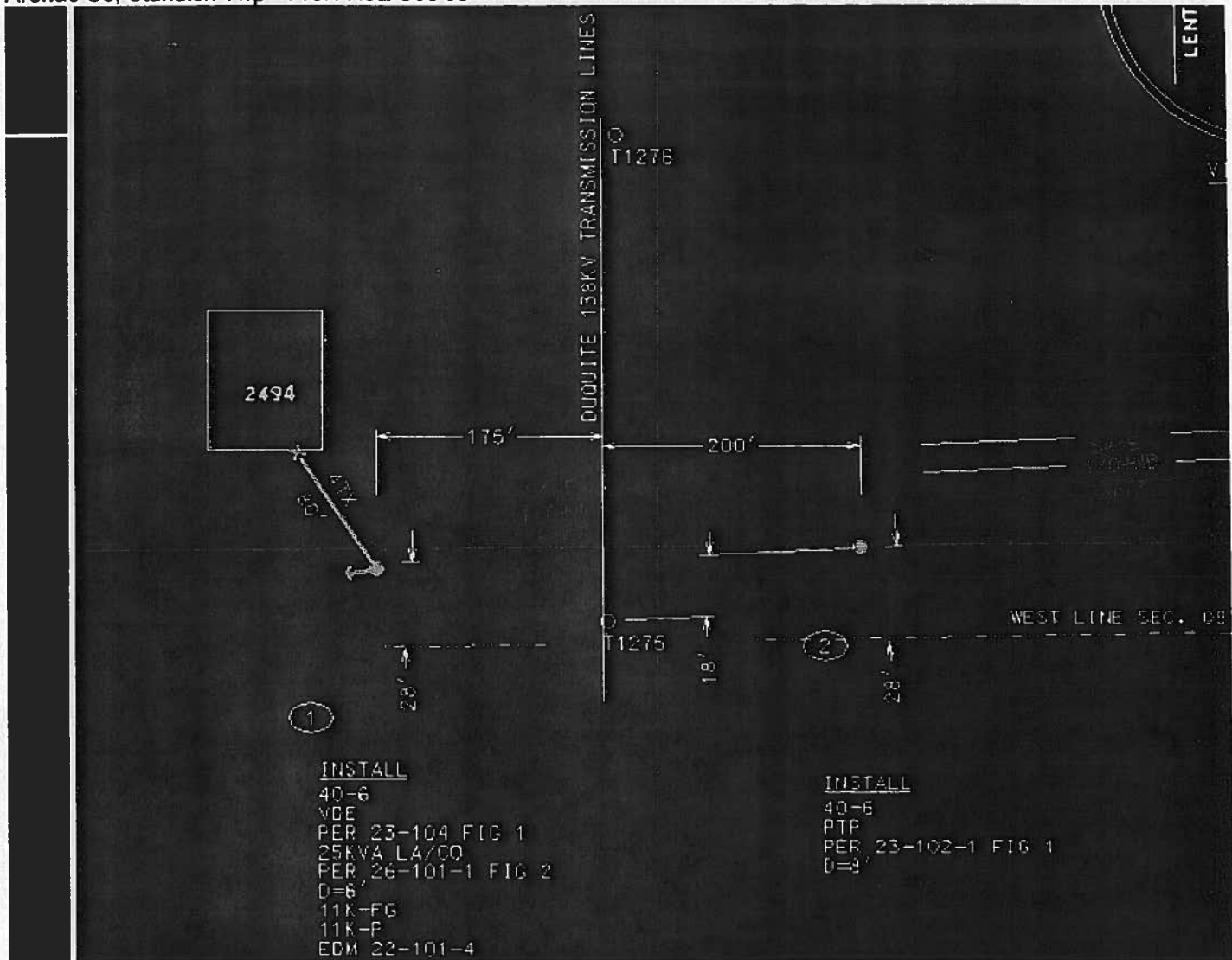

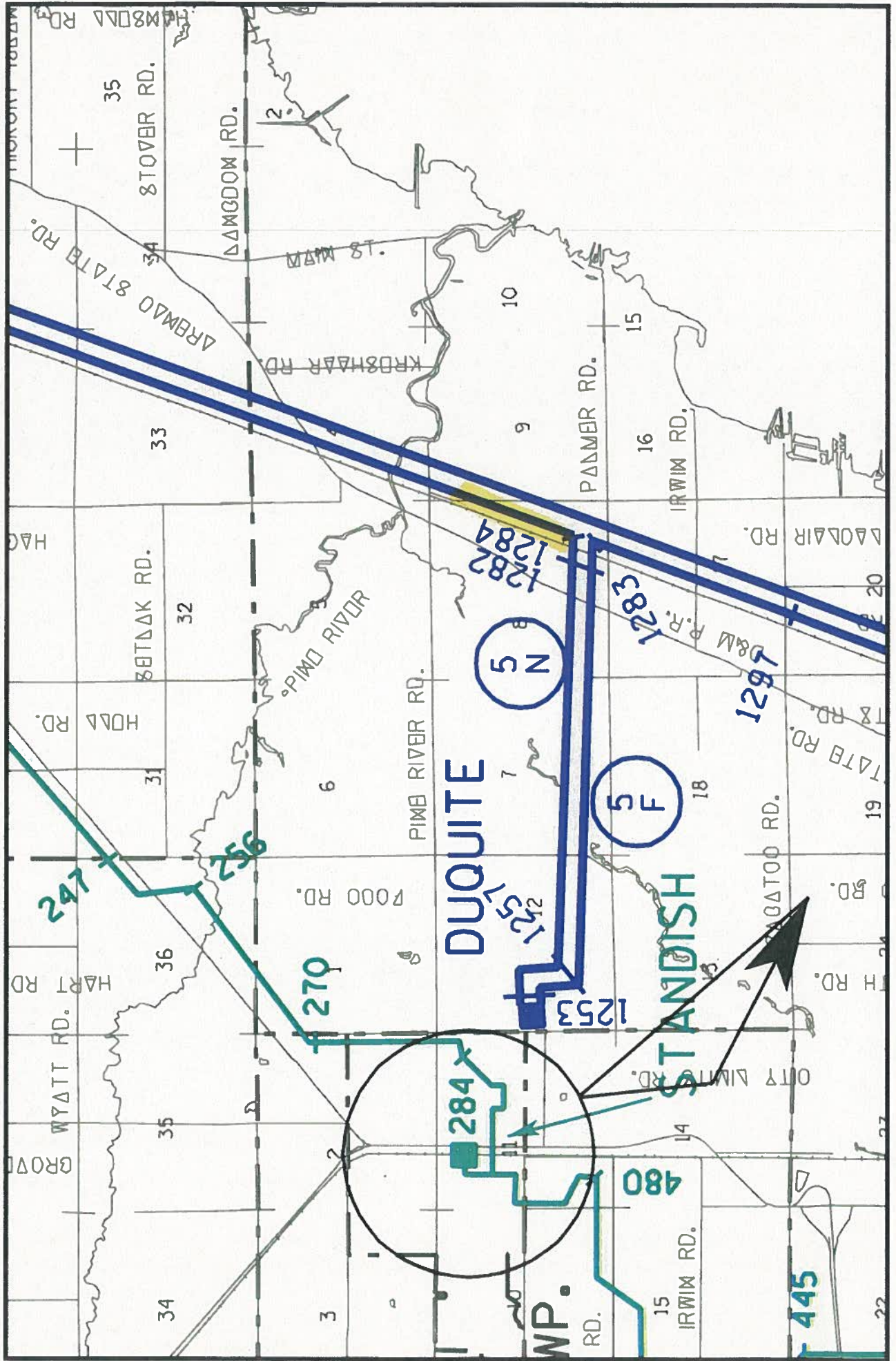



ARENAC CO. T.18N. R. 5E.

STANDISH TWP. MAP No. 2  
E. PORTION



SCALE 1" = 1000'  
REDUCED SCALE 1" = 2000'

# EAST PART STANDISH

# T.18N.-R.5E. 11

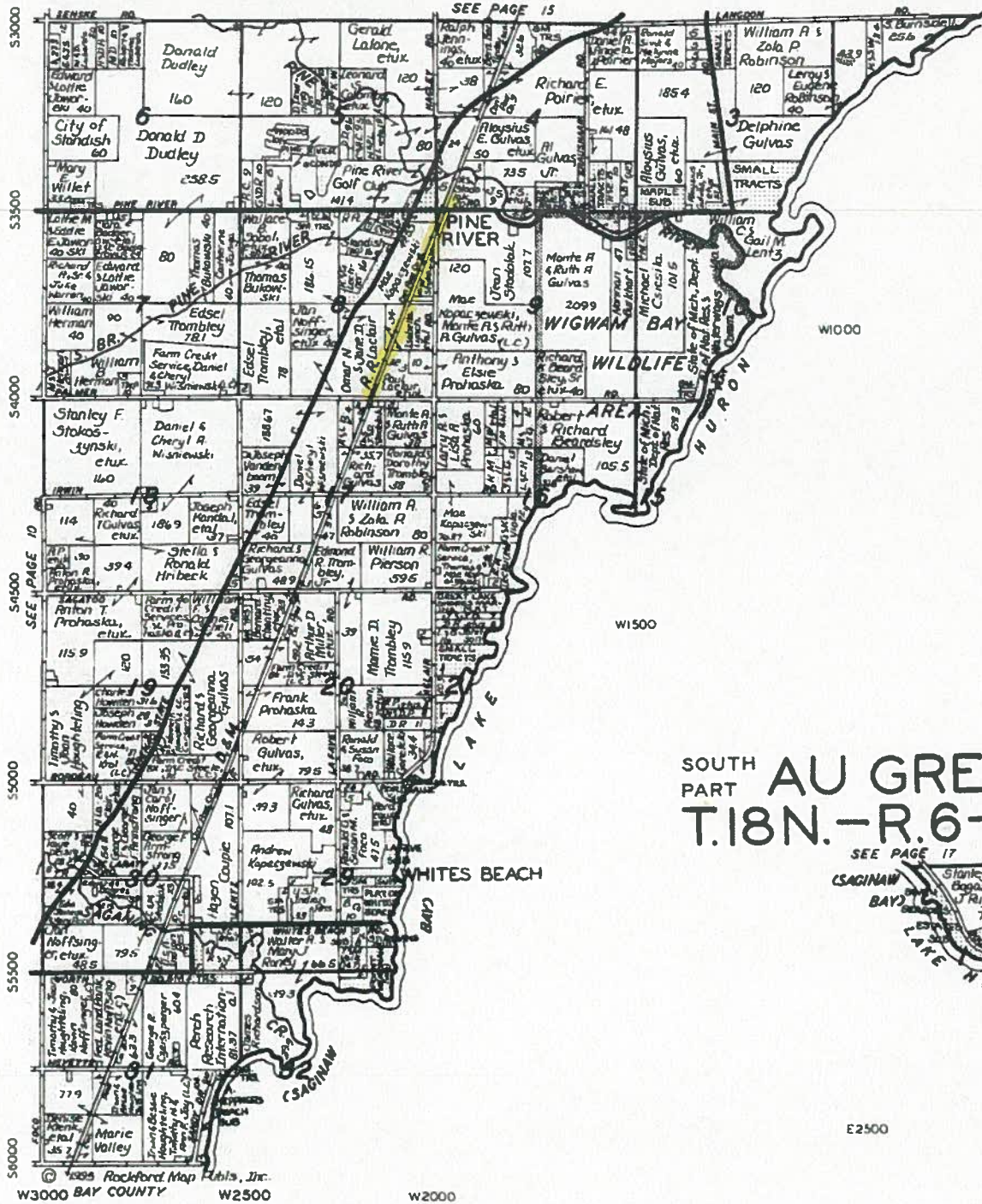

# SOUTH PART AU GRES T.18N.-R.6-7E.

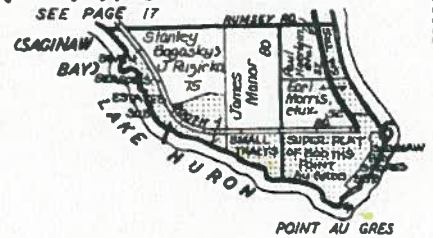

R.6E ← R.7E

E2500

E3000

Arenac County, Mich.

© 1985 Rockford Map Mills, Inc.  
W3000 BAY COUNTY W2500

W2000

S3000



Jessica A  
Slusser/Sg/Consumers/CMS  
08/24/2007 12:01 PM

To Stacie M Lahr/Pr/Consumers/CMS@CMS  
cc  
bcc  
Subject Re: 391 form 

The height of the primary should be 26.7' for the phase and 18.7' for the neutral.

Stacie M Lahr/Pr/Consumers/CMS



Stacie M  
Lahr/Pr/Consumers/CMS  
08/24/2007 10:31 AM

To Jessica A Slusser/Sg/Consumers/CMS@CMS  
cc  
Subject 391 form

Jessica,  
I need to know the height from the ground at the crossing.

Stacie Lahr  
Business Services Real Estate  
Consumers Energy Company  
One Energy Plaza, EP7-436  
Jackson, MI 49201

Phone: 517-788-2436  
Fax: 517-788-1216  
smlahr@cmsenergy.com