

November 26, 2008

Michigan Electric Transmission, an ITC Company
C/O Fernando Guevara
27175 Energy Way
Novi, MI 48377

Attention: Fernando Guevara, Property Management Specialist

SUBJECT: Three Phase, 12240 Volt Distribution line
Reference No: 1001294234/Hawes Twp/Alcona County/Lee

REFERENCE: Amended and Restated Easement Agreement (the "Agreement") dated April 29, 2002, between Consumers Energy Company ("Consumers") and Michigan Electric Transmission Company, now Michigan Electric Transmission Company, LLC ("METC")

Pursuant to Section 7.1 of the Agreement, Consumers hereby notifies METC that Consumers intends to construct a three phase distribution line on certain land in which METC has an interest under the Agreement. The location of the land on which said line will be constructed, and a further description of the intended use, are set forth on "Annex A", attached to this letter.

Under said Section 7.1 of the Agreement, METC must within 30 days of this notice notify Consumers, as "Initiating User," of whether or not METC approves the proposed use as a Compatible Use. If you do not notify us either way within 30 days of this notice, then, as provided in said Section 7.1, METC will be deemed to have approved the proposed use as being a Compatible Use. We would appreciate, however, receiving METC's express approval of the proposed use as being a Compatible Use as soon as possible so that we can start work without delay.

November 26, 2008

Page Two

Reference No: 1001294234/Hawes Twp/Alcona County/Lee

This letter is being sent to you in duplicate. If METC agrees that the proposed use is a Compatible Use, please indicate that by signing and returning a copy of this letter to us as soon as possible, so that we can immediately proceed with construction. The other copy is for your records.

Very truly yours,



Stacie Lahr
Consumers Energy
One Energy Plaza
Jackson, MI 49201

APPROVED:

MICHIGAN ELECTRIC TRANSMISSION
COMPANY, LLC

By: _____

Date: 12/10/2008

ANNEX A

Reference No: 1001294234/Hawes Twp/Alcona County/Lee

LAND TO BE IMPACTED:

Land located in the Township of Hawes, County of Alcona, State of Michigan, described as follows:

That part of the Northwest 1/4 of Section 20, Township 27 North, Range 08 East, running East of Hubbard Lake Road, Crossing the Section Line at Miller Road.

PROPOSED USE:

See attached 391 form and sketch.

Prepared by:
Stacie M Lahr 11/26/08
Consumers Energy Company
EP7-436
One Energy Plaza
Jackson, MI 49201



Date: December 9, 2008

To: Fernando Guevara
Real Estate and Rights of Way
ITC

From: David G. Doubley
Engineering
ITC

Subject: **UAC081574/CU-370**
12240 Volt Distribution Line
Section 20, Hawes Twp, Alcona County

This request is approved. The close proximity of the fiber optic cable to the tower may present minor interference during maintenance or climbing of the tower. CE should consider that possibility. If it of no concern, METC is OK with its location.

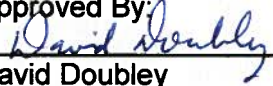
Approved By: 
David Doubley
Staff Engineer



ITC Holdings Corp

27175 Energy Way

Novi, MI 48377

Telephone (248) 946-3514

Facsimile (248) 946-3517

E-mail: fguevara@itctransco.com

November 11, 2008

Stacie Lahr
Consumers Energy Company
Jackson, MI 49201

RE: 12240 Volt Distribution Line

Dear Stacie:

Michigan Electric Transmission Company, LLC ("METC") advises you that there are no objections to the proposed use. Furthermore, the close proximity of the fiber optic cable to the tower may present minor interference during maintenance or climbing of the tower. CE should consider that possibility. If this is not a concern for CE, METC is OK with this location. If there are any questions concerning this letter, please contact me at (248) 946-3514, email at fguevara@itctransco.com.

Sincerely,

Fernando Guevara
Property Management



Real Estate and Claims Division

**Project No: UAC081574
CU-370**

Date: December 3, 2008

To: David Doubly

From: Fernando Guevara
Real Estate

Subject: 12240 Volt Distribution Line
CE Reference No. 1001294234/Hawes Twp/Alcona County/Lee

The attached request was received from Consumers Energy Company. CE is proposing to build a 12240 volt distribution line on certain land in which METC has an interest. Furthermore, pursuant to the Amended and Restated Easement Agreement, METC/ITC needs to submit a response letter to CE by **January, 3 2009**

Please review and return to my attention with your recommendations/comments.

Attachments

NOTIFICATION OF PROPOSED LINE CONSTRUCTION
REQUIRING COORDINATION WITH HVD AND/OR TRANSMISSION LINES

Send two (2) copies to:

HVD Lines Design and Standards
Att: VANGIE HARVEY
Jackson, Michigan

| | |
|--|-------------------|
| TO BE FILLED IN BY SYSTEM OWNER / ENGINEER / CES | |
| Headquarters | <u>TAWAS</u> |
| Notification No. | <u>1001294234</u> |
| Date | <u>11/05/2008</u> |

PROPOSED DISTRIBUTION CONSTRUCTION

Sketch Attached Yes No *per E.V. 11/26 st.*

Primary:
 Voltage 12240 V Phase 3 phase
 No. of Wires _____ Crossarms Per Pole _____
 Wire Size _____ Length of Crossarms _____
 Distance Below Transmission _____
 Skip-Span Yes No

| | |
|--|--------------------|
| PROPOSED COMMUNICATION CONSTRUCTION TO BE FILLED IN BY FIELD TECHNICIAN | |
| Cable Dia. | _____ |
| Weight/ft. | _____ |
| Strand Size | _____ |
| Tension | _____ |
| Pole Attachment Height | _____ |
| Map # | _____ Pole # _____ |

Secondary:

No. of Wires 3 (TRIPLEX) Wire Size 1/0

Other Details: Both sags figured at attaching at 26' above ground. Minimum sag at 60 deg is 24.3'. Minimum sag at 32 deg is 24.7'. Distance from structure #6255 to Centerline of Miller Rd is 42'. UG riser is planned at 26' above final grade where oh tx attaches to structure. Add 11k guy with 10' guy lead.

EXISTING DISTRIBUTION FACILITIES

Description:

LOCATION

Township HAWES
 County ALCONA
 Town 27N Range 08E Section 17 20
 Transmission Line Involved 103E; TOSCO - SPROCE
 Transmission Pole No. 6255

| | |
|--|--|
| TO BE FILLED IN BY HVD LINES DESIGN AND STANDARDS OR METC | |
| Clearance/Attachment Approved | <input type="checkbox"/> |
| Clearance/Attachment NOT Approved | <input type="checkbox"/> |
| Clearance requires further verification with Power System Analysis | <input type="checkbox"/> Yes <input type="checkbox"/> No |
| Structural Integrity - Engineering Required | <input type="checkbox"/> Yes <input type="checkbox"/> No |
| Calculated assuming STE rating of _____ °F Cond Temp | |
| Checked By _____ | Date _____ |
| Order No. _____ | |

METC

REMARKS:

Prepared By Casey Lee System Planning and Performance / Electric Service Date _____

Reviewed By Evangeline Harvey HVD Lines Design and Standards Date 11/10/08

Reviewed By _____ METC Date _____

METC lines are subject to the easement rights of METC. Your request has been forwarded to Real Estate for processing and will require a 30-day period prior to approval.



①

40-3
S8S LA/CO
INSTALL
25 KVA LA/CO
240/480V
per 26-107-2
TXDE D=7'
11k-P-10' RS
per 22-405-1

ALCONA CO
HAWES TWP
T27 R58 SEC.17

②

INSTALL
TXDE
11k-P-10' RS
per 22-405-1

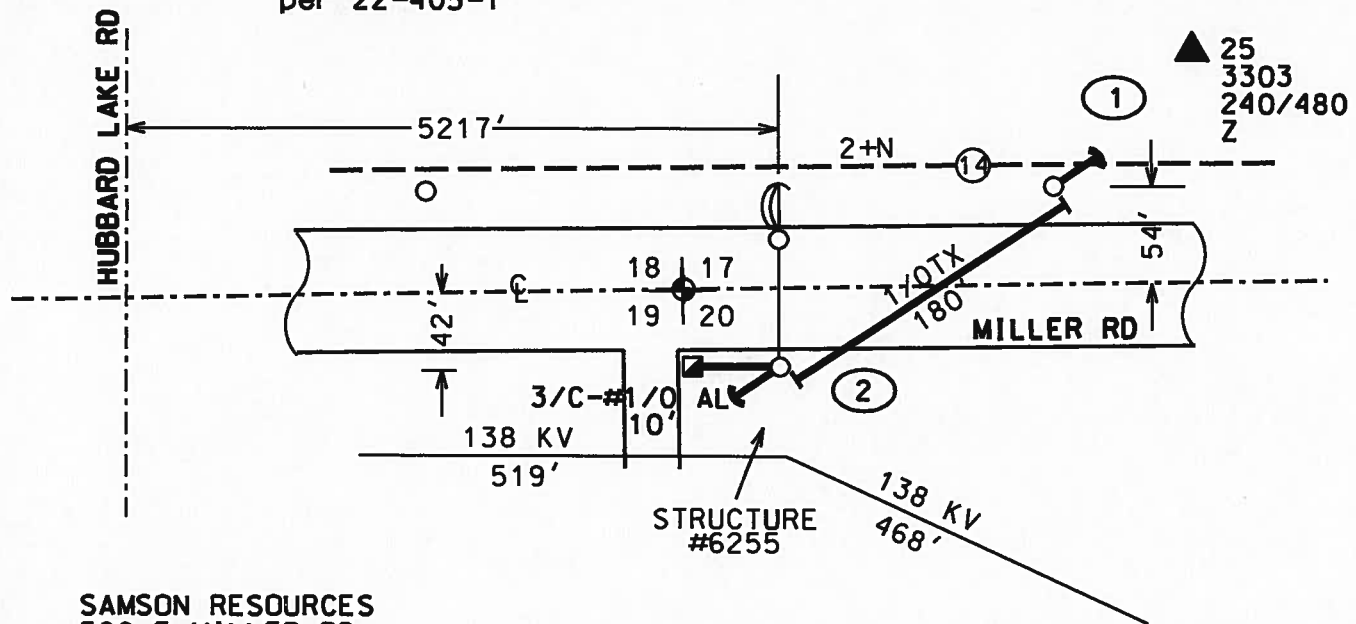

SAMSON RESOURCES
520 E MILLER RD
LINCOLN
WELL #B1-20
200 AMP UGSV
10 HP MOTOR

| | | | | | |
|---|----------------------------|------------------|---|--|---|
|  A CMS Energy Company ELECTRIC | DESIGNED BY CRLEE | DATE 11/04/08 | 520 E MILLER RD, LINCOLN, NBUS OHLN | | |
| | APPROVED BY | DATE | For: SAMSON RESOURCES 520 E MILLER RD, LINCOLN | | |
| SHEET 1 OF 1 | | SCALE 1"=100' | | | |
| -CONSTRUCTION CERTIFICATION- Work was constructed as Engineered or Changed as Indicated. All Salvageable Material Was Returned to Stores. Signed _____ in Direct Charge of Work Dates: Started _____ Completed _____ MISS DIG NUMBER: _____ DATE: _____ | TLM NUMBER 2758173303 | # OF RODS | OHMS | CONSTRUCTION MEASURE NUMBER 100000174561 | |
| | SUBSTATION HUBBARD LAKE | WD NO. 1516 | | ORDER TYPE ECNC | MAINTENANCE ACTIVITY TYPE NLO |
| | CIRCUIT HUBBARD LAKE | CKT NO. 02 | LCP NO. 0388 | DESIGN NUMBER 10034601 | |
| | | | | STAKED <input checked="" type="checkbox"/> YES <input type="checkbox"/> NO | TREES <input type="checkbox"/> YES <input checked="" type="checkbox"/> NO |
| ELECTRIC CAD TITLE BLOCK (8-1/2x11) 1-1-2008 SHEET A 11/5/2008 9:51:30 AM d:\of\wrod\ustn\tempdgn\10034601\10034601.001 | | | DESIGN FILE NAME: 10034601.001 T R S 27 58 17 | | |

VINCENT

18

17

F-2

F-1

2

472-D-1

Z-3

Z-4

470-D-7

ALL METC

469-D103-6

Z-2

19

20

468-D103-5

Z-1

467-D103-6

Z-1

466-D103-5

Z-2

Z-1

467-D103-6

466-D103-9

465-D103-5

30

29

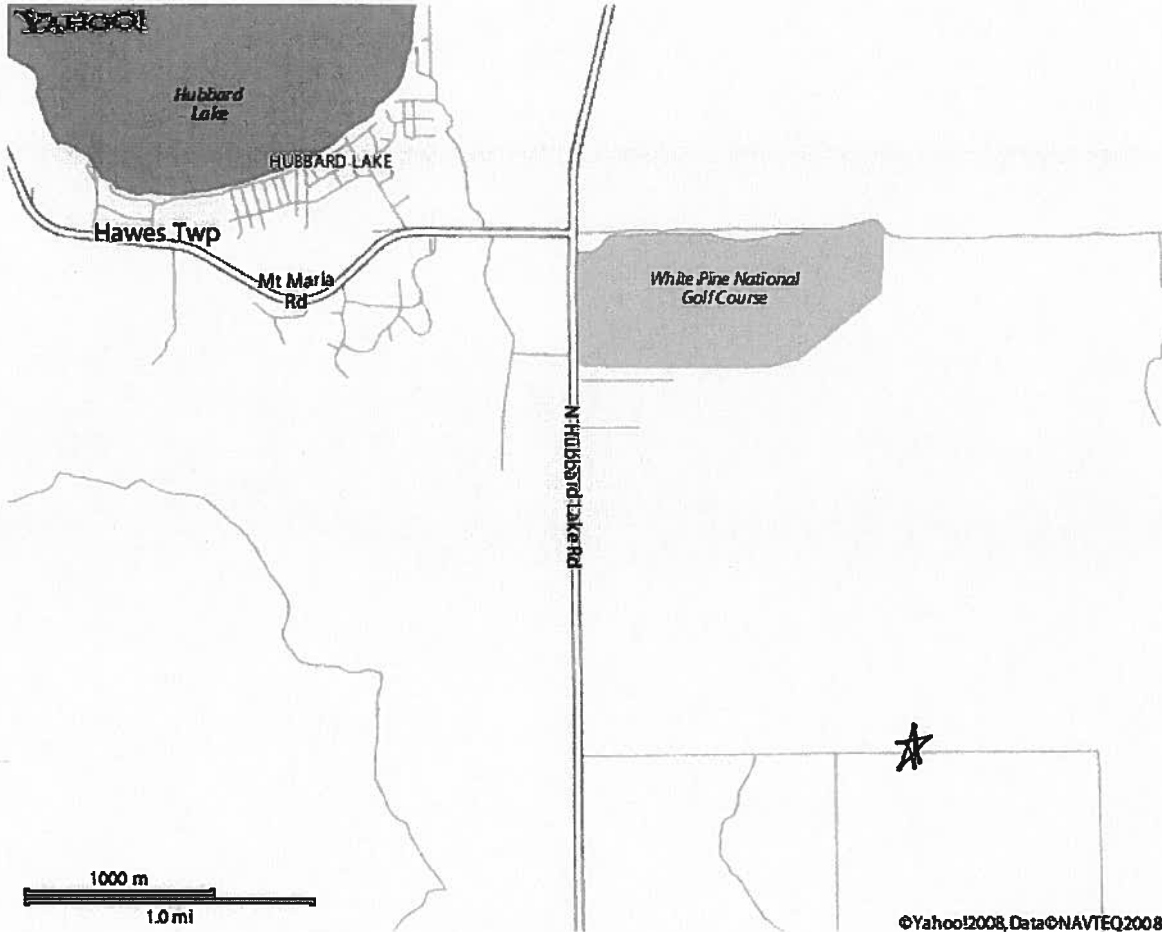

©Yahoo!2008, Data©NAVTEQ2008

SEE PAGE 32

1000 Lake

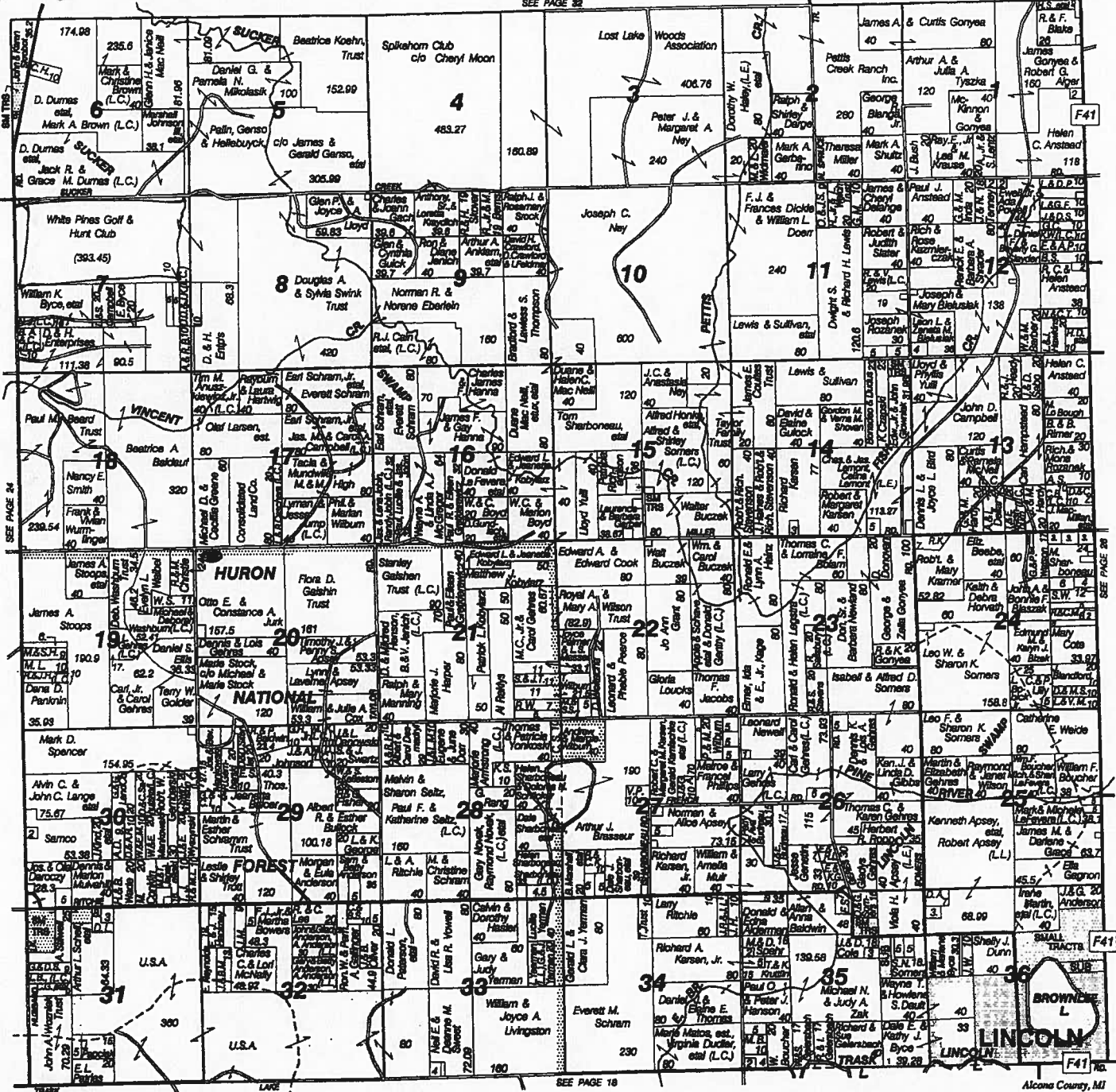

SEE PAGE 18

4000N
3500N
3000N
2500N
2000N
1500N
1000N

Lincoln County, MI

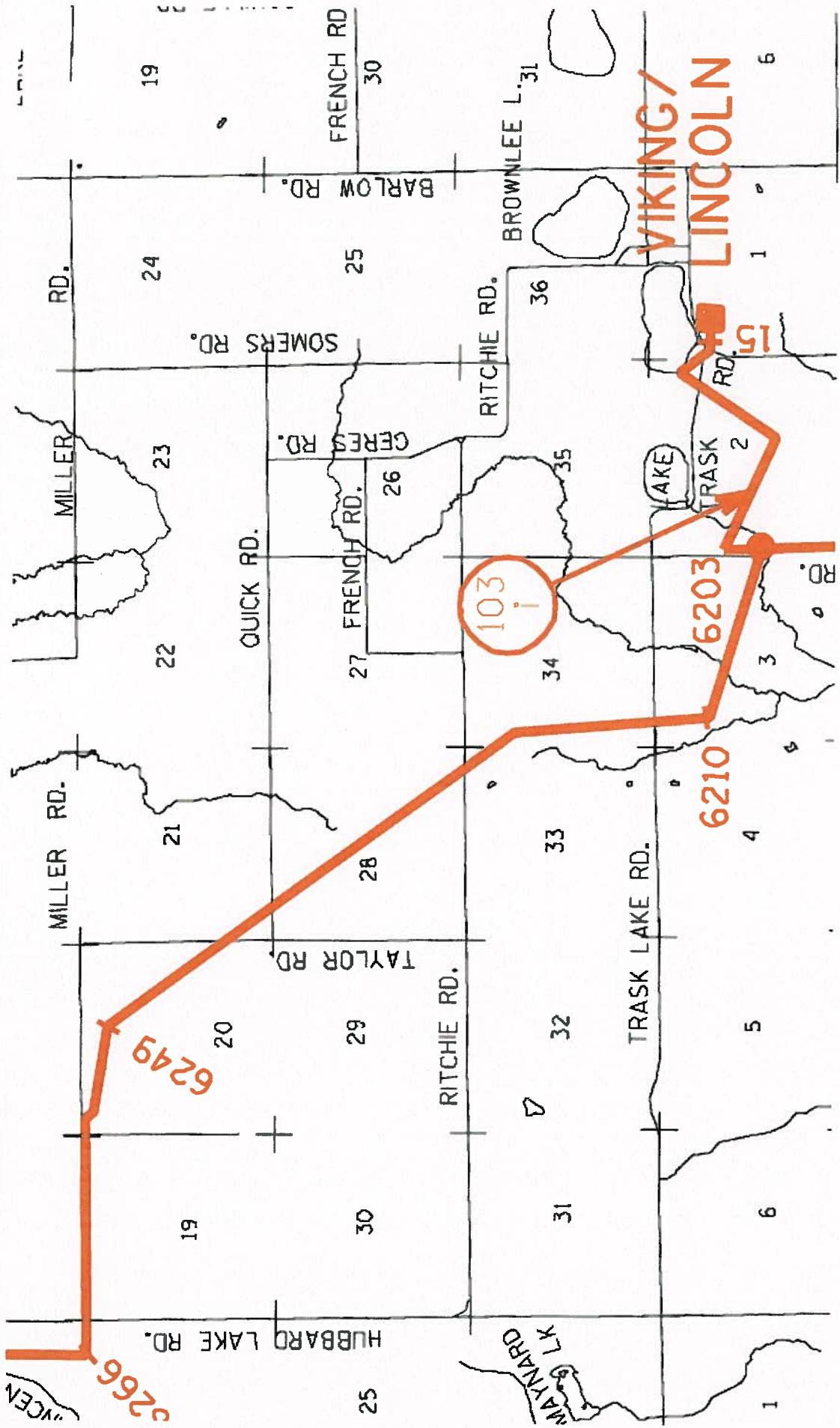

VIKING/
LINCOLN

2666

6249

6210

6203

103

2

15

6

MILLER RD.

MILLER RD.

HUBBARD LAKE RD.

QUICK RD.

TAYLOR RD.

FRENCH RD.

SOMERS RD.

BARLOW RD.

RITCHIE RD.

RITCHIE RD.

MAYNARD Lk

BROWNLEE L.

TRASK LAKE RD.

TRASK LAKE